ER 16, 1915.

andel Brothers
Sixth floor
ing gifts in perfect accor
h the Christmas spirit:
ld-finished
tuettes, 50c

e sacred subjects
pies of masterpieces
mmaculate Concep-
" "Sacred Heart of
s," "Sacred Heart of
y," "St. Joseph," "St.
ony," "St. Rita." The
uettes 6 inches high.

RESTFUL SLEEP
when tired and faint,
rink a hot cupful of
ORLICK'S"
THE ORIGINAL
ALTED MILK
HORLICK'S". Avoid Substitutes.

SORTS—FOREIGN
Ocean Travel.

st, Finest and Fastest Vessels
TH AFRICA BY
ST
NION-CASTLE LINE
SOUTH AMERICA
World's Fastest Growing Continent
-Chile EXPRESS SERVICE
To and from PANAMA
Days New York to Callao
ays New York to Valparaiso
CES † Colombia & Ecuador
Also Express Services to
il and the Argentine
oyal Mail Steam Packet Co.
ion Castle Mail S. S. Co. Ltd.
acific Steam Navigation Co.
The Nelson Lines
on & Son, Gen. Agts., 230 So. La
St., Chicago, or any Steamship
Ticket Agent.

HE OLD RELIABLE
NARD LINE
ESTABLISHED 1840.
-New Tw. Scr. Turb., 20,000 tons disp't
26—N. Y. for Liverpool and Glasgow
IA—Tw. Screw, 16,000 tons disp't
10—N. Y. for Liverpool and Glasgow
—Twin-Screw 21,000 tons disp't
Dec. 25—N. Y. for Liverpool.
D THE WORLD TOURS
and further particulars apply to
HARD STEAMSHIP CO., LTD.
earborn and Randolph Sts., Chicago
Telephone Central 2051.

UTH BARBADOS, BAHIA, RIO DE JANEIRO, SANTOS, MONTEVIDEO & BUENOS AYRES.
LAMPORT & HOLT LINE
ings from New York by new and fast
n) passenger steamers.
113 Gen. Agts., 9 Broadway, N. Y.
134 S. State St.
Clark St.,
al agt.
AMERICA

STRALIA
nolulu, Suva, New Zealand
alatial Passenger Steamers
CARA" R.M.S. "MAKURA"
dis.) (13,000 tons dis.)
VANCOUVER, B. C., Nov. 24
an. 18. Apply Canadian Pacific
4 So. Clark St., Chicago, Ill., or
adian Australasian Royal Mail
eymour Street, Vancouver, B. C.

OLLAND
ERICA LINE
LA SALLE ST., CHICAGO.
NDON Via ROTTERDAM
Falmouth
ng Under Neutral Flag.
ew Sailings. Carry U. S. Mail
. Nov. 27 Noon | Noordam . Dec 4
m, Dec. 14 Noon | Rotterdam . Dec 25

E LINES To Azores & Spain
Naples, Italy
Dec. 7, to Horta, Azores, Ponta
a, Madeira, Lisbon, Gibraltar
and Barcelona.
[new], Dec. 28, to Naples, Italy.
EMPF, General Western Agts.
No. La Salle Street.

ES TO THE TROPICS.
Panama Canal, Central America.
trips. THOS. COOK & SON,
CKSON BOULEVARD, CHICAGO

orwegian-American
ne. Modern, fast and safe. Neu-
tral Flag far from War Zone.
d. Gen. Agt. 212 Marquette Bldg.

THE
LACK
EARL
RIBUNE,
Nov. 28

This Paper Consists of Two Sections—SECTION ONE.
CIRCULATION
Over 500,000 Sunday.
Over 300,000 Daily.

The Chicago Daily Tribune.

THE WORLD'S GREATEST NEWSPAPER

FINAL EDITION

VOLUME LXXIV.—NO. 274. C. [COPYRIGHT, 1915, BY THE TRIBUNE COMPANY.] WEDNESDAY, NOVEMBER 17, 1915.—TWENTY-SIX PAGES. ** PRICE ONE CENT IN CHICAGO AND SUBURBS. ELSEWHERE TWO CENTS.

BRITISH WAR CABINET IN PARIS

LITTLE DRAMA OF DECEIT IN DANCE CAFE

'Dearie,' Loophound, Hostess, and Head Waiter Are Actors.

THEN BACK TO REALITY

BY HENRY M. HYDE.

"Dearie, howja like to dance with that tall party with the black mustash an' the' lovely smile? He's crazy to meetja."

"Dearie" looks a bit uncertain. The Hostess hastens to reassure her. "He's a very refined jumpmun. We don't allow no other kind on the floor, girlie. What's the name, please?"

"Dearie" hesitates. The quick black eyes of the Hostess instantly grasp the situation. "Miss uh-h?" she suggests. "Miss Jackson," says "Dearie," darting off.

The Hostess presently escorts the "refined jumpmun" across the cleared space between the massed tables.

"Miss Jackson," she says, "permit me to present my friend, Mr. Courtley."

"Dearie" looks a bit frightened. But Mr. Courtley saves the situation.

"As soon as I seen you I knew you'd be a swell one stepper. Shall we indulge?"

Little "Freedom from Home."

"Dearie" makes the plunge. She and Mr. Courtley go teetering and swaying away across the crowded floor.

"Dearie" is making a little excursion from domesticity. You don't expect a girl to give up all the fun just because she's married, do you? It's hard enough to spend most of the day cooking the meals, making beds, washing dishes, and cleaning up the flat, only to have George come home all tired out and insist on going to bed by 9 o'clock.

Besides, he has never learned any of the new dances. It's mighty funny if a girl can get away a couple of hours in the afternoon that she should be blamed for running downtown and doing a little "twilight dancing" in one of the big loop restaurants. And "Miss Jackson" used to be her name before she was married, anyhow, so what's the harm in that?

Courtley Once Was Brown.

As for Mr. Courtley, he works at night in a railroad freight office and don't get no chance at all to go to dances in the evening. This here twilight dancing thing is his only show to shake a leg. He was born Brown, but it adds a spice of devilish adventure not to give your right name.

So Brown goes in, sits at one of the little tables, and orders a bottle of beer. Smiling at other tables all around the cleared space are young girls and women, some of them alone and others with men escorts. Brown casts what he thinks is a knowing eye about the galaxy. Then he beckons to the head waiter, who is a hard boiled person already in evening clothes.

"Say," says Brown, with the air of a true loop hound, nodding in the general direction of the fair sex, "can't ja fix it so I kin dance with some of them dames?"

The head waiter automatically rests his hand palm upward on the table and looks discouragingly at it. Then, as his

(Continued on page 4, column 5.)

MOTHER LOVE.

Why Mrs. Anna Bellinger Agreed to Give Her Baby to Death.

"Yes," said Mrs. Anna Bellinger on her bed in the German-American hospital. "I agreed with Dr. Haiselden to let my baby die. It is not heartless of me. I love the poor deformed little one as I love my three other healthy children. But the doctor told me it would be a cripple all its life, that it probably would be an imbecile and possible criminal. With tears and breaking heart, I gave my consent to its death. Left to itself, it has no chance to live. I consented to let nature take its course.

"No one need think me a cruel or unnatural mother. My heart is full of mother love for all my children. But this poor little one, if allowed to live, would be for years only a burden to itself. Its life would be dark, barren, useless, unrelieved by happiness to itself or pleasure or service to others. It is, as the doctor says, one of nature's blunders, and I am willing that nature should correct its error by my baby's death.

"I am satisfied I am doing right. My husband thinks as I do. He, too, is willing the little unfortunate should lay aside its inevitable load of wretchedness. My mother had thirteen children, and I know she, too, would approve my course."

NO MOVIES FOR WINNETKA.

North Shore Suburb Bars All Commercial Films, Vaudeville and Burlesque Shows.

Winnetka clubwomen have won their fight against the intrusion of commercial moving picture shows in the quiet north shore village.

The Winnetka village board after a two hour debate passed an ordinance prohibiting the exhibition of motion pictures outside of those shown at the community house. The ordinance, which goes into effect today, also applies to vaudeville and burlesque shows.

This act ends a fight which had been waged for the last year. The maids and other servants in the village wanted the pictures.

THE WEATHER.

WEDNESDAY, NOVEMBER 17, 1915.

For Chicago and vicinity — Unsettled and warmer Wednesday, with rain by night; Thursday, rain or snow, followed by fair and colder; fresh to strong shifting winds.

For Illinois—Unsettled weather and warmer Wednesday, with rain by night, followed by fair and colder during Thursday. Fresh to strong shifting winds.

Sunrise, 6:42; sunset, 4:28. Moonset, 8:46 a. m., Thursday.

TRIBUNE BAROMETER.

TEMPERATURE IN CHICAGO.
[Last 24 hours.]

Maximum, 2 p. m.....47
Minimum, 6 a. m.....31

3 a. m.	35	11 a. m.	41
4 a. m.	35	Noon	44
5 a. m.	33	1 p. m.	47
6 a. m.	31	2 p. m.	47
7 a. m.	33	3 p. m.	46
8 a. m.	31	4 p. m.	45
9 a. m.	36	5 p. m.	41
10 a. m.	38	6 p. m.	39
7 p. m.	39		
8 p. m.	39		
9 p. m.	39		
10 p. m.	38		
11 p. m.	37		
Midnight	37		
1 a. m.	36		
2 a. m.	35		

Mean temperature, 39; normal for the day, 39.
Excess since Jan. 1, 530.
Precipitation for 24 hours to 7 p. m., .03. Deficiency since Jan. 1, .13.
Wind, S.; maximum velocity, 26 miles an hour at 9:03 a. m.
Relative humidity, 7 a. m., 86 per cent; 2 p. m., 50 per cent; 7 p. m., 79 per cent.
For official government report see page 8.

SHIPPERS' ADVICES.
Special Forecast for Shipments Within Radius of 500 Miles.

Prepare shipments to reach destinations by Thursday night for temperatures as follows: North and northwest, 15 to 30 degrees; west, 20 to 30 degrees; south, 32 degrees or below; east, 32 degrees.

A Clear Majority

Advertising Printed by Chicago Morning Papers Tuesday, November 16th, 1915.

The Tribune .....101.99 columns
The other morning papers *combined*. 81.88 columns
The Tribune's excess..... 20.11 columns

The Daily Tribune has more paid circulation than the other Chicago morning papers *combined*.

The Sunday Tribune has more paid circulation than any other newspaper west of New York City.

The Tribune is bought solely to read.
It has no coupon or premium circulation.

The Chicago Tribune
The World's Greatest Newspaper
(Trade Mark Registered)
Member Audit Bureau of Circulations

DOCTOR TO LET PATIENT'S BABY DEFECTIVE DIE

Mother Approves Refusal to Prolong the Life of Deformed Infant.

NOT AFRAID OF LAW.

Nature has blundered at the German-American hospital, 819 Diversey Parkway. The error is a malformed baby, which, if it lived, would grow to be a mental, and perhaps a moral defective. Death will be nature's means of righting its mistake.

Dr. H. J. Haiselden, chief of the hospital staff, will allow the baby to die. He will not aid or hasten nature toward the inevitable fatality. His rôle is that of onlooker.

The baby was born on Friday. A simple surgical operation at birth would have insured its life. The same simple operation now would assure life for the infant. But the surgeon declines to perform this operation. The baby's mother is satisfied. She has given her consent to the infant's death, which is expected to occur in forty-eight hours.

Other Children Healthy.

The baby is the son of Allen and Mrs. Anna Bollinger of 2013 Fletcher street. Mr. Bollinger is repair foreman at the Lincoln avenue car barns at Sheffield avenue. He and his wife have three other children—Ida, aged 6; Gilbert, 4, and Margaret, 2, all fine, healthy children. The last baby—the baby doomed to die—was born after its mother had been seriously ill with typhoid fever. The doctor thinks this fact accounts for its deformity.

Dr. Haiselden boldly champions the right of physicians to snuff out the lives of babies born deformed or with the stigma of imbecility upon them. He not only thinks this is the right of physicians, but a duty they owe to the future. He believes in upbuilding the race by allowing only the fit to survive.

Holds Advanced Views.

Dr. Haiselden stands at the edge of a problem big with the fate of humanity and the future. He comes out openly and advocates death for defective children, sterilization of imbeciles, and euthanasia for the hopelessly sick or insane.

"I have no doubt I shall be called a cold blooded murderer for allowing this baby to die," said Dr. Haiselden. "I am prepared for bitter criticism. But its death is a question between me and my conscience. I would not kill the infant. I would not administer poison or take its life by any active surgical means. I shall merely stand by passively and let it die. I will let nature complete its bungled job."

Nurse Brings Child In.

While Dr. Haiselden talked, a nurse brought in a bundle and laid it on a couch. The doctor turned back the wrappings. A pink bit of humanity lay upon the white cloth. Its blue eyes were wide open. Its hair was brown and silky. It dug at its face with little fists. It cried lustily as it drew up chubby legs and kicked out. It seemed quite vigorously informed with life.

But one noted there were deformities, and the physician explained further the results of an examination which showed the infant inevitably would be a defective.

Not Afraid of Law.

"Are you not afraid of the law if you let this baby die?" Dr. Haiselden was asked.

"No," he replied. "I am doing what I believe right. I expect censure, but I believe my course will be approved by tens of thousands of thinking men and women. I do not court prosecution. But I am not afraid of it. If there is any law to force a physician to perform an operation when his conscience tells him that operation would be morally wrong, then let them bring the law to bear. To compel a surgeon to perform such an operation against his will would be like forcing a man to be a Mohammedan who wished to be a Methodist.

"I know of no law to which I might possibly be held amenable, unless it be that against criminal neglect. I am sure no jury of sane men would convict me of allowing a child to die who would be a burden to himself and to the community if permitted to live."

Many Allowed to Die.

"Do physicians in secret permit deformed and defective children to die a-borning often?" he was asked.

"Not infrequently," Dr. Haiselden replied. "Many a child marked plainly as an idiot or badly deformed has been

(Continued on page 7, column 4.)

LATEST NEWS OF THE WAR

LONDON, Nov. 17, 5 a. m.—The Times correspondent at Bucharest quotes ex-Premier Carp, who is an uncompromising pro-German, as saying that Roumania will join Germany in December.

"Germany will make new offers to Roumania in the form of an ultimatum demanding a reply within forty-eight hours," the former premier is quoted as saying, "and Roumania will be asked to take up arms immediately on the Austro-German side."

New York, Nov. 17.—The Times prints this cable from London:

"From a well informed source it is learned that a definite move in the direction of peace by the central empires is in contemplation if not even actually in preparation. The agency by means of which Germany and her allies will seek to approach the entente powers has already been selected by Wilhelmstrasse, and though it cannot be definitely stated that the American government is the chosen instrument there are indications, according to information, that Berlin will turn hopefully toward Washington."

GIRL, ELEVATOR, YOUTH; HE'S GONE WITH $1,100.

Miss Mollie Kahn Has Little Adventure with Stranger and Loses Her Father's Pay Roll.

Miss Mollie Kahn stepped into an elevator at 1307 Milwaukee avenue and turned to one of the panel mirrors to give her hair a pat. In a satchel she carried $1,100, the pay roll for her father's firm, M. Kahn & Co. A young man in a gray sweater was the only other passenger.

When the elevator stopped short between the first and second floors Miss Kahn turned to see what was the matter. The sweatered youth had a revolver trained on the operator.

"Hold it here," he commanded sharply. Then he turned to Miss Kahn.

"Now, young woman, hand that satchel over!".

Miss Kahn passed him the satchel and he ordered the operator to drive to the second floor. He stepped out briskly, ran down the front steps, and vanished.

BERKEY BUTLER, FORGIVEN, GETS INTO TROUBLE AGAIN.

Former Employer Tells Police That His Leniency Is Being Rewarded with Death Threats.

Mrs. Peter Berkey's "jewel of a butler," who recently discovered an affinity for Mrs. Berkey's diamonds and eloped with them to Pittsburgh, again is being sought by the authorities.

Mr. Berkey, who forgave the theft and interceded with the court in his servant's behalf, yesterday notified the police of reports that the butler, James Emery Cole, was making threats against his life.

When Mr. Berkey secured Cole's release from the law's clutches the butler promised to take the teetotal pledge. Mr. Berkey, who is a paper box manufacturer and lives at 116 East Walton street, said that he believed Cole was drinking again. He was discharged a day or two ago, after having been reinstated and his "character" given back to him.

DETECTIVES CAPTURE KLEMZ

Man Wanted in Connection with Murder of Labor Slugger Arrested After Long Search.

William Klemz, who had been sought for several months in connection with the murder of Charles Victor, a labor slugger, at a meeting of the Painters' District council on Aug. 19, was arrested by detectives yesterday. The arrest of Klemz is considered important in view of the state's attorney's recent investigation of labor slugging in Chicago. Klemz, it is expected, will reveal much that will assist the state's attorney in prosecuting those responsible for labor slugging.

TYPHOID EXPERT IS DEAD.

Maj. Veeder, Who Discovered Peril in Flies, Passes Away, Aged 67.

Rochester, N. Y., Nov. 16.—Maj. A. Veeder, M. D., died at Lyons tonight, aged 67. During the Spanish-American war Dr. Veeder was first to make known the discovery of the fact that typhoid germs are carried by flies, and it was on his authority the government entered on its successful work of preventing the spread of typhoid fever in Cuba and in tropical countries.

ASQUITH AND COLLEAGUES ON SECRET ERRAND

England and France Concerned Over Greek Plans in Balkans.

LONDON ADMITS CRISIS

BULLETIN.

PARIS, Nov. 17, 2:50 a. m.—Premier Asquith of Great Britain arrived here last night, accompanied by Foreign Secretary Sir Edward Grey, minister of munitions; Lloyd-George, and First Lord of the Admiralty Balfour. The object of their visit has not been announced. It is supposed that it has to do with the Greek crisis.

BULLETIN.

PETROGRAD, Nov. 16.—The Novoe Vremya expresses the belief editorially that Greece's so-called neutrality is merely a preparation for an attack on the allies at Saloniki.

LONDON, Nov. 16.—With the increasing gravity from the allies' viewpoint of the military situation in Serbia, the attitude of Greece toward the armies of the entente powers has become a matter of the deepest concern, and an effort is being made to induce the Greek government to define its intentions.

The presence of Lord Kitchener, the British secretary for war, in the Aegean, and of Denys Cochin, a member of the French cabinet, at Athens, it is hoped here, will help to clear up a complicated situation.

It is understood here that Earl Kitchener will warn King Constantine that his squinting in the direction of the central powers will not be tolerated any longer and that any act unfriendly to the entente powers will cost him his throne.

Forbid Use of Building.

BERLIN, Nov. 16.—[By Wireless.]—"According to a dispatch from Saloniki received through Vienna," says the Overseas News Agency, "French troops at the Greek port attempted to occupy a Greek military building. Their attempt, however, was frustrated by Greek troops. The French military authorities afterward apologised for the incident, declaring a mistake had been made."

Populace Against King.

SALONIKI, via Paris, Nov. 16.—Anti-dynastic demonstrations are reported on good authority to have occurred at Patras, one of the strongholds of former Premier Venizelos, and also the home of former Premier Gounaris.

While the intentions of King Constantine and the government have not been defined, there are rumors that the entente allied troops may be requested to quit Greek soil. There has been a material increase in the number of allied warships in the harbor of Saloniki and more are expected to arrive daily.

The organ of ex-Premier Venizelos at Saloniki says:

"Martial law and an oligarchy are in unlawful possession of the power. There will be no demobilization; yet elections will be held. Fifty Venizelist deputies, who were mobilized, requested the postponement of the date of their enrollment to enable them to conduct their electoral campaigns. The ministry of war refused the request. This unhappy preamble says much for the intentions of the Skoudoudis cabinet. The new chamber will represent anything but the nation."

AUSTRIAN ARCHDUCHESS TO MARRY A COMMONER.

Daughter of Army Leader Will Wed Vienna Physician, Says Berlin Paper.

BERLIN, Nov. 16, via London, Nov. 17, 3:35 a. m.—According to the Lokal Anzeiger, the Archduchess Isabella Marie, daughter of Archduke Frederick, commander-in-chief of the Austrian army, is about to marry a commoner, having promised her hand to Prof. Paul Albrecht, a Vienna physician. The archduchess had a short though unhappy romance as the consort of Prince George of Bavaria, whom she divorced a few months after their marriage. Her rights to the succession of the throne of Austria or Hungary, which she has renounced, were reinstated upon her divorce.

U. S. NAVY PLAN MEANS BURDEN ON WORLD, LORD ROSEBERY SAYS

LONDON, Nov. 16.—"I know nothing more disheartening than the announcement recently made that the United States—the one great country left in the world free from the hideous, bloody burden of war—is about to embark on the building of a huge armada destined to be equal or second to our own," Lord Rosebery said, presiding at the Rhodes lecture in the University of London tonight.

"It means," he continued, "that the burden will continue on the other nations, and be increased exactly in proportion to the fleet of the United States.

Sees U. S. Taking Up Burden.

"I confess that it is a disheartening prospect that the United States, so remote from the European conflict, should voluntarily in these days take up the burden which after this war will be found to have broken, or almost broken, our backs."

Old Europe, Lord Rosebery said, was disappearing, never to return in its present shape. On the conclusion of the war the form it would assume, he thought, would be unlike anything with which the world had grown familiar.

Must Have Treaties Guaranteed.

One obvious aspect of this transition, he thought, was that in the future it would be quite impossible to make treaty arrangements between the great powers without first obtaining some guarantee of their observance. The signature of Germany to a document of any kind, he said, would have little value within any measurable time that could now be contemplated.

It was likewise true that this observance would have to be generally applied beyond Germany, because no nation would feel itself safe which obtained the price of peace on anything but some material guarantee of its own. This ultimately meant force.

LORD ROSEBERY.

That Spinach! That Cabbage! Internes Strike

A major operation on the menu of the St. Bernard's hospital employés' table has been demanded by the internes who have walked out in protest at the food served.

Here are some of the things that the young doctors say should be cut out, following several autopsies on the table:

Clammy biscuits.
Jaundiced coffee.
Half cooked cabbage.
Spinach.

It was suggested by one hungry young physician that it might serve the purpose if the chef were merely chloroformed.

Trouble has been brewing at the hospital for some time, because of the dissatisfaction of the internes over the administration, as it affects themselves.

Dr. L. B. Donkel, president of the faculty, denied that spinach or cabbage caused the walkout. The internes said general deficiencies of the table caused their action.

The internes leading the strike are Drs. Michael Walsh, J. McQuade, L. C. West, Leland S. C. Light, Bernard Conway, and J. Hogan. The strikers say the hospital has been unable to fill their places.

MRS. JAMES T. HARAHAN'S DAUGHTER GETS DIVORCE.

Mrs. Mary H. McFarlane Says Husband Leaves When She Suggests He Pay Some of the Bills.

Mrs. Mary Harahan McFarlane, daughter of the late James T. Harahan, president of the Illinois Central railroad, was given a divorce yesterday by Judge Kersten from William G. McFarlane, a poor young salesman.

Mr. Harahan left an estate of $3,000,000, of which $1,000,000 was left to his widow and the remainder was divided equally among his four children. Mrs. McFarlane then was Mrs. Nichol, a widow. Her first husband, James Shirley, she divorced. By her father's will she was given a life estate in about $500,000, which meant an annual income of $30,000.

Ten months after her father's death Mrs. Nichol was married in Cleveland to McFarlane, who was young and handsome. It is said that, after the marriage, the McFarlanes spent most of their time in hotels and Mrs. McFarlane paid the bills.

"I told him on Aug. 15, 1915," Mrs. McFarlane testified, "that I thought he ought to do something toward suporting me. He became very angry and immediately left. I haven't seen him since."

IT WAS BOUND TO COME.

"President Wilson's Wedding March" Has Appeared on Music Stands.

Washington, D. C., Nov. 16.—[Special.]—President Wilson's wedding march has made its appearance on the music stands in Washington. A large yellow wedding bell on a white background holds the center of the page, while the words "President Wilson's Wedding March, respectfully dedicated to President Woodrow Wilson and Mrs. Norman Galt," appear in blue letters above the bell. Across the bell are written, "To the summons of love the whole world sends its greeting."

Former Senator Julius C. Burrows Dies In Michigan

Kalamazoo, Mich., Nov. 16.—Former United States Senator Julius Cæsar Burrows died at his home here tonight.

Mr. Burrows was born at Northeast, Erie county, Pa., in 1843. In the '50s he moved to Michigan and took up the practice of law. At the beginning of the civil war he raised a company.

After serving through the war he returned to Kalamazoo. He was elected prosecuting attorney, holding that office from 1863 to 1868.

Mr. Burrows, always a stanch Republican, took an active part in Michigan politics and in 1868 was appointed federal superintendent of internal revenue for Michigan and Wisconsin, but he declined this post.

In 1873 Mr. Burrows was elected to congress. He served for nine terms, being twice elected speaker pro tem. In 1895 he resigned from the house of representatives to fill an unexpired term as United States senator. In 1899 and 1905 he was reelected to the senate.

Mr. Burrows was temporary chairman of the Republican national convention in Chicago in 1908 and later served as a member of the federal monetary commission.

MR. SPINGEL RECOVERS HIS TROUSERS AND GOES.

Removes Himself from the Lives of Mr. and Mrs. Charles J. Rose Jr. —Wedding Bells Ring.

Albert J. Spingel, the co-respondent, has recovered his trousers and removed himself from the lives of Mr. and Mrs. Charles J. Rose Jr.

Yesterday a marriage license was issued to Charles J. Rose of 920 North Kedvale avenue and Mrs. Mabel L. Rose, who were divorced last April. They probably were married again last night, as Mr. Rose made arrangements to be out of town for several days. His mother said she didn't know that he planned to remarry his former wife.

The marriage was planned to take place in October, but Mr. Rose discovered the inevitable Mr. Spingel still hanging around his grass widow's skirts, and a battle ensued, in which Mr. Spingel's trousers were torn off and his eye blacked.

HERE'S 'PEPPER' MAN AGAIN.

Cayenne Hurling Robber Makes His Third Appearance, According to George Connally.

The "pepper man" made his third appearance last night on the south side. George Connally, a driver for the Old Rose distillery, was his victim. According to the story told the police by Connally, the "pepper man" climbed upon his wagon in front of 123 East Forty-sixth street and held a revolver to his face while robbing him of $8 and a watch.

GERMAN SQUADRON AT SEA?

Copenhagen Reports Cruisers Are Headed North Seeking Submarine Base.

COPENHAGEN, via London, Nov. 16.—The Svenska Dagbad says: "A German squadron of cruisers, destroyers, and submarines passed Aland island yesterday proceeding north. The main object of the squadron is to destroy the British submarine base."

SERBS LOSE BABUNA PASS; FOES ADVANCE

Monastir Threatened and Preparations Are Made to Evacuate.

REGIMENT MUTINIES?

Late dispatches received in London say the Serbs have been compelled to retire from Babuna pass and that the Serbian authorities and foreign consuls are preparing to evacuate Monastir.

Berlin reports that the French troops on the Vardar river were routed and thrown back across the Karassu, and that French positions south of Veles were captured. This is denied by Paris. Saloniki reports the French were driven back to within twelve miles of the Greek border.

his Serbian troops, but was unable to prevent the crossing of the Morava by the Bulgarians. The Germans under Gen. Koevess have taken Ueice. Austro-Hungarian troops have taken Lucak mountain. More allied troops are being landed at Saloniki.

LONDON, Nov. 17, 3:05 a. m.—The Serbs have been compelled to retire from their strong positions in Babuna pass, which is in imminent danger of being turned by masses of Bulgarian infantry, says a dispatch to the Mail from Saloniki, filed yesterday. The French were held on the left bank of the Oranya river, south of Veles, by considerable Bulgar forces, and were unable to send assistance to the hard pressed Serbians.

The Bulgarian offensive in the Tetovo district is on a tremendous scale, the correspondent says, and the Serbians are retiring southward.

Telegraphing from Vodena, half way between Monastir and Saloniki, on the 15th, The Times' correspondent says:

"I have just arrived from Monastir, which the Serbian authorities and foreign consuls are preparing to evacuate in the event of the nearer approach of the Bulgarians, who are reported to be in possession of Krushevo and within six miles of Perlepe, where the Serbians made a stout resistance for two days against superior numbers."

Vienna War Report.

VIENNA, Nov. 16.—The following official report was issued by the general army headquarters today:

The Austro-Hungarians in Serbia are advancing everywhere. They have reached the district of Uvas, Cigota, Planina, and the Javor heights.

The German detachments of Gen. Koeveas have advanced on both sides of the road running from Kralleve to Novi Bazar and have taken Ueice. The Austro-Hungarians farther eastward near Babica have crossed the road from Raska to Kursumlya and stormed Serbian trenches on the Lucak mountain. They took as prisoners 3 officers and 110 men and captured one machine gun. The German and Bulgarian troops are approaching from the north and east to a point of junction at Kursumlya.

Paris War Statement.

PARIS, Nov. 16.—The following report regarding the operations in the Balkans was issued by the ministry of war:

The Bulgarians renewed their violent attack on Nov. 14 against our front on the left bank of Cerna. They were everywhere repulsed with heavy losses.

Calm prevails on the whole front along the left bank of the Vardar.

The debarkation of French and British troops at Saloniki continues without incident.

French Deny Losses.

SALONIKI, Nov. 15.—Gen. Sarrail, commander in chief of the French army in the Balkans, in announcing the result of a thirty-six hours' battle on the Cerna river, in southern Serbia, declares that 30,000 Bulgarians were repulsed along the whole line with heavy casualties. Not one French gun was lost.

The Austro-German effort to envelope the Serbian armies in the north, it also is announced, has failed, and the Serbians' counter offensive is proceeding successfully.

After heavy fighting with the reinforced Bulgarian troops in southern Serbia, the French were compelled to retire at two points in the vicinity of

Gradisca, twelve miles north of the Greek border.

Montenegrins Are Holding.

CETTINJE, Nov. 16.—An official communication issued by the Montenegrin army headquarters today says:

The Austrian attacks against our Sanjak army was redoubled in violence all day on the 14th. We succeeded, nevertheless, in maintaining our positions and inflicting tremendous losses upon the enemy.

We have repulsed Austrian attacks upon Nouchido and Trogiav. Artillery fighting along the remainder of the front continues.

Italy Will Join Movement.

[BY CABLE TO THE CHICAGO TRIBUNE.]

ROME, Nov. 16.—The bombardment of the Bulgarian port of Dedeagatch by the Italian cruiser Piemonte is a prelude to Italian participation in the more extensive land operations against Bulgaria which are to be begun at once.

The Italian expedition probably will go by way of Saloniki, since Albania has not been threatened.

The submarine peril is causing the strictest surveillance. Greek ships have been provisioning the submarines with the tolerance of the Greek government. The allies warned Greece and threatened to blockade her ports unless the provisioning of these craft was stopped. Meanwhile Greek ships are being visited and searched by allied warships.

SERBS IN MUTINY?

BERLIN, Nov. 16.—A statement issued by the Overseas News agency today said:

The first Serbian territorial regiment mutinied and killed Col. Pribitchevitch, who was one of the instigators of the murder of Archduke Francis Ferdinand. His regiment disbanded and the men went into the surrounding villages.

This assassination was the spark which started the world war.

Nedeljo Gabrinovics, who threw a bomb at Archduke Francis Ferdinand and his wife, the Duchess of Hohenburg, while they were on their way to the Sarayevo town hall, just preceding their assassination by Gabrio Prinzip, in his confession that he was an accomplice in the crime, said that the then Maj. Milan Pribitchevitch had obtained the bombs and revolvers with which a number of the conspirators were armed.

According to Gabrinovics' confession the conspirators applied to Pribitchevitch, who was secretary of the Pan-Serbian union, and through him bombs and revolvers were obtained from the Serbian arsenal at Kraguyevatz.

Reports on War Moves.

The Overseas agency dispatch also contains the following report on the military operations in the Balkans:

Delayed reports from Sofia describe the further victorious advance of the Bulgarians in Serbia.

According to Bulgarian reports of Nov. 13 and 14, French troops on the night of Nov. 13-14 attacked Bulgarian positions on the Vardar river, but by a Bulgarian counter attack were thrown back on the right bank of the Karassu. The Bulgarians took two machine guns and two mountain guns.

On Nov. 14, French troops that were thrown back on the east bank of the Karassu, south of Veles, were attacked by the Bulgarians who, singing their famous national anthem, 'Foaming Maritza,' stormed and conquered strongly intrenched French positions.

Serbians Destroy Bridges.

The Serbians after the fall of Nish destroyed all the bridges and retreated to the left bank of the Morava, which is from 150 to 200 yards wide, and from one to two yards deep. The Serbians from fortified positions and in King Peter's presence with strong artillery tried to check the Bulgarians crossing the river, but were unable to do so.

The Bulgarians stormed the left bank and entered Prokuplje, where they took six mortars, nineteen cars with ammunition, 480 boxes of artillery ammunition, 220 boxes of infantry ammunition, twelve carts laden with war material, and made prisoners of 7,000 Serbians.

ROOSEVELT BITTER BECAUSE U. S. DID NOT WAR GERMANY?

London Correspondent Asserts Ex-President Had Reorganized Rough Riders for Campaign.

LONDON, Nov. 16.—Sidney Brooks, in a cable to the Daily Mail from New York, tells of an alleged interview with Theodore Roosevelt, whom he says he has never known to be so vehement on any subject as he is on the United States' inaction in the present war.

"As a matter of fact," he says, "the ex-president feels so acutely the figure his country has cut in the war that he doubts whether he could ever again endure to visit Europe. When the Lusitania was sunk and American intervention seemed inevitable, it is a fairly open secret that the ex-president made instant preparations for raising a force of about 12,000 men on lines of his old Rough Riders regiment. The generals, colonels, majors, and some of the captains were actually selected, and for his adjutant general Col. Roosevelt picked a man long known to me as one of the ablest officers in the United States cavalry.

"Every detail had been covered and the ex-president calculated that within three months after the declaration of war he and his men would be in Flanders.

"To forego that dream has been one of the bitterest disappointments of his life."

CREW OF ANCONA BLAMED FOR LOSS OF HUMAN LIVES

Austrians Claim All Could Have Escaped Had Sailors Done Their Duties.

VIENNA, Nov. 16.—Statements made by the commander of the submarine which sank the Italian liner Ancona show that the loss of a single life was unnecessary.

It is alleged that the crew of the Ancona were panic stricken and lowered lifeboats while the ship was moving fourteen miles an hour. These boats were swamped, but it is asserted that there were still enough lifeboats to save everybody.

Furthermore, the charge is made that the members of the crew preempted the boats and rowed far from the steamer, the captain of which had been allowed almost ninety minutes for the safe removal of those aboard.

Ordered to Make Fight?

It is announced that the government has in its possession the instructions to all Italian shipmasters to attempt to ram a submarine or escape.

It is pointed out that the commander of the submarine had no means of knowing whether the steamer was a peaceful outward bound passenger ship or a transport, and it is declared that he was even justified in suspecting it to be a warship, as it is listed in the International naval register as an auxiliary cruiser, with a provisional armament of twelve centimeter guns.

DIVER'S ATTACK WAR ACT.

ROME, Nov. 16.—The foreign office states that a declaration of war on Germany is unnecessary since the attacks on Italian ships by submarines are a flagrant violation of The Hague convention of 1907 providing that hostilities shall not be opened without an explicit and deliberate declaration of war. Thus, the foreign office holds, Italy is justified in merely notifying neutrals of the existence of a state of war.

Eight hundred thousand dollars in gold to be deposited in the San Francisco subtreasury to meet certain war expenses went down with the Italian liner Ancona.

U. S. to Demand Facts.

Washington, D. C., Nov. 16.—[Special.]—The United States today called upon the Austro-Hungarian government for a detailed explanation of the sinking of the Italian steamer Ancona, causing the loss of at least nine American lives.

Secretary of State Lansing cabled instructions to American Ambassador Penfield at Vienna to ask the Austrian foreign office a number of questions. Among the questions are:

What was the nationality of the submarine?

Was the German flag flown by the submarine before the attack?

Did the submarine call upon the Ancona to surrender either by signal or the firing of a shot across the steamer's bow?

Did the submarine cease the attack as soon as the Ancona hove to?

Were any persons killed as a result of submarine shell fire after the steamer stopped?

Bernstorff Ready to Act.

Although Count von Bernstorff, the German ambassador, is in the capital, the state department is not pressing a settlement of the submarine cases, including those of the Lusitania and Arabic. The ambassador is ready to negotiate the indemnity for the two American lives lost on the Arabic, but will oppose a settlement of the Lusitania case.

FIRST PAYMENTS ON ALLIED LOAN PAID IN NEW YORK.

Checks Are Drawn Against National City Bank; Its Deposits $537,000,000.

New York, Nov. 16.—The first payments of the syndicate members from all over the country to the $500,000,000 Anglo-French loan were made here today.

The checks were drawn against a deposit of $70,000,000 in the National City bank, which represents the syndicate call for the payment of 15 per cent of the total subscription to the loan, allowing for discounts from par and other charges.

The funds were turned into the bank of J. P. Morgan & Co. for the account of the agents of the British and French governments.

Total deposits of the National City bank today rose to $537,000,000, which exceeds by $19,000,000 the bank's previous high record.

Baden Prince at Stockholm.

BERLIN, Nov. 16.—[By wireless.]—Prince Maximilian of Baden has arrived in Stockholm, where he was received by King Gustave and the German ambassador. The prince will be a guest of the king.

The Battle Front in Serbia.

1. Main Serbian forces being rallied at Mitrovitza for attempt to drive south through Kachania and Tetovo (Kalkandelen) in an effort to break through or around wedge driven by Bulgarians across Serbia from Uskub.

2. Austro-Hungarians have crossed road from Raska to Kursumlya and stormed positions on Lucak mountains, while Germans take Usice and advance on road to Novibayar.

3. Germans and Bulgarians are approaching from northeast for a junction at Kursumlya, driving back Serbians and taking more prisoners.

4. Bulgarians, heavily reinforced, are renewing their attacks on the Velis-Babuna-Krivolak front against Serbian-French line. Allies claim all attacks have been repulsed. One report says Bulgars have taken Babuna pass, defeating Serbs in advance on Prilep and Monastir.

BARON FISHER IN REPLY TO CHURCHILL CHARGES.

Former First Sea Lord Says Personal Affairs Should Be Buried in National Need.

LONDON, Nov. 16.—Admiral Lord Fisher, the former first sea lord of the admiralty, made a brief but striking answer in the house of lords today to Winston Spencer Churchill's statement in the house of commons yesterday, in which Mr. Churchill complained that he had not received from Admiral Fisher, with respect to the Dardanelles attack, the clear guidance before or the firm support after to which he was entitled.

"Certain references," Lord Fisher said, "were made to me in the speech delivered yesterday by Mr. Churchill. I have been sixty-one years in the service of my country, and I leave my record in the hands of my countrymen.

"The prime minister said that Mr. Churchill had said one or two things he would better not have said, and had necessarily and naturally left unsaid some things which would have to be said. I am content to wait. It is not fitting to make personal explanations affecting national interest when my country is in the midst of a great war."

OCEAN STEAMSHIP MOVEMENTS.

Arrived.	Port.
CALIFORNIA	New York
HELLIG OLAV	New York
DANTE ALIGHIERI	Genoa
ROTTERDAM	Rotterdam
ROCHAMBEAU	Bordeaux
MANCA	S. Francisco
TALTHYBIUS	Seattle
CHICAGO MARU	Manila
Sailed.	**Port.**
STAMPALIA	New York
SAN GIORGIO	New York
U. S. CRUISER SAN DIEGO	Seattle
PERSIA	Manila
OSCAR II	Copenhagen

REPORTED BY WIRELESS.

	Due at New York
D. D. ABRUZZI	Dist. not given.. Wednesday

THIRTY-ONE MINERS KILLED IN EXPLOSION OF COAL DUST.

Disaster in Mine at Ravendale, Wash., Buries Victims Beneath Mass of Wreckage.

Seattle, Wash., Nov. 16.—Thirty-one men were killed today by an explosion of coal dust in the Northwestern Improvement company's coal mine at Ravensdale.

The bodies of six men have been recovered and three injured have been brought safely to the surface.

The body of P. J. Kane, foreman of the third level, 1,500 feet down, where the explosion occurred, was found seated in the chair before his desk just within the entrance to the third level. He had been asphyxiated.

Trained rescue men hurried to the mine from Seattle, Roslyn, and Cleelum, but could not get to the victims of the wreckage.

The cause of the explosion is unknown. The mine was equipped with safety appliances.

*"Would you like to write and tell me how to care for a ten day old baby girl I am going to adopt * * * Is it necessary to take its temperature every day * * * And will it get too much wind in an auto * * *"*

(from a letter)

The efficient magazine for women comes about as near being a living encyclopedia as any human institution. Our advice is asked by mail on almost every conceivable topic.

This correspondence is doubly interesting; first, because it is corollary to the practical helpfulness of our magazine; and second, because it shows the confidence we have earned with our readers.

The Woman's Magazine is a vital and close-to-the-heart helper in more than 250,000 homes.

The New Idea Publishing Company
New York

THE WOMAN'S MAGAZINE

is one of the three magazines called by advertising men The Butterick Trio and bought as an advertising unit. The other members of the Trio are The Designer and The Delineator. The average monthly net circulation of The Butterick Trio is guaranteed to be in excess of 1,400,000.

Manufacturers:—

for $1.65 a day you can buy 64 sq. ft. of display (min.) where over 4 million buyers from all parts of the World come—where they can see-feel try-your product—in the most famous spot in America—Atlantic City at the National Advertisers' permanent WORLDS FAIR GARDEN PIER of Made in U. S. A. products. Consider the prestige profit and new business you can get for $1.65 a day. Write for more facts no obligation

Address Business Bureau Suite 1001-04 286 Fifth Ave New York

reserve your copy

over $1,000,000 Capital back of this idea

On to Washington St.

A. BISHOP & CO

Moved to 12 W. Washington St.
100 Feet West of State Street

GERMANS CHECK FRENCH ATTACKS CLOSE TO ECURIE

Efforts of Allied Troops to Retake Trenches Lost by Them Are Beaten Off.

Berlin reports that three attempts of the French to recapture trenches near Ecurie were defeated. Elsewhere the fighting was confined to artillery duels.

GERMAN OFFICIAL STATEMENT.

BERLIN, Nov. 16.—Today's announcement from the war office said:

Three attempts of the French to recapture trenches northeast of Ecurie failed.

Repeated bombardments of Lens by artillery of the enemy in the period between Oct. 22 and Nov. 12 have resulted in the death of thirty-three inhabitants and the injury of fifty-five. No military damage was done.

French Official Statement.

PARIS, Nov. 16.—The following official communication was issued by the war office tonight:

Artillery actions were especially intense in Champagne, in the Argonne, in the Woevre, in the Forest of Apremont and in Alsace in the region of Ammerzwiller.

A violent bombardment of the Belgian advanced position and a number of points on the front to the north of Dixmude took place.

BRITON SCORES CONDUCT OF MILITARY STAFF IN FRANCE.

Baron St. Davids Says Men at the Headquarters Are Responsible for Army's Failures.

LONDON, Nov. 16.—Charges of incompetency and neglect of their work were brought against the British staff in France by Baron St. Davids in the house of lords this evening, when he asked the government whether its attention had been called to the reports alleging that during the recent fighting there had been many complaints as to failures of the staff work.

The people were sending their sons out to fight under the direction of men who, he declared, were living at headquarters in vast numbers and could not get early to their offices because they were up late playing bridge.

"It is about time," said Lord St. Davids, "that the men were given a fair chance. More than once the troops have broken the German lines, but owing to bad staff work the whole thing fell through. Many lives have been sacrificed owing to muddling in high places."

Henrici's

on

Randolph

More and more, women, as well as men, are becoming aware that the service, general surroundings and the quality of the menus in Henrici's restaurant **earn** the patronage of those who discriminate.

PHILIP HENRICI COMPANY

Wm. M. Collins, Pres.

67 W. Randolph St.

Between Clark and Dearborn Streets

Established Almost Half a Century

NO ORCHESTRAL DIN

The Globe-Wernicke Co
11 and 15 North Wabash
Just North of Madison. Phone Rand. 5725

LARGEST stock of Office Chairs in the city.

This Chair, $5

In Quartered Oak.

Hundreds of others in all styles and sizes at equally attractive prices.

ONE YEAR AGO TODAY IN EUROPE'S BIG WAR

The Germans fell back in East Prussia along the whole front between Angebury and Cumbinnen.

Artillery duels between the allies and Germans in the Flanders battle continued.

The allies reported German casualties as 100,000 in last four days.

German auxiliary cruiser Berlin was interned at Trondhjem.

MONTH OF FIGHTING YIELDS RUSSIANS LITTLE IN SOUTH.

Vienna Reports Slavs Repulsed and Austrians Occupying Old Line—Germans Pressed in North.

VIENNA, Nov. 16.—"After four weeks' fighting about Czartorysk the Austrians retain their old positions against the Russians," the war office announced today.

Germans Imperiled in North.

AMSTERDAM, Nov. 16.—Germany's silence concerning developments on its northern front in the Riga and Dvinsk regions, in the face of Russian claims of important gains, led to the opinion here today that Marshal von Hindenburg faces a decidedly serious situation. All available accounts agree that the Russians are pushing a strong offensive and that the Germans are slowly falling back.

FRENCH ARTIST WAR VICTIM.

Eugene Bonneton, Painter of Scenes in Paris, Reported Killed by Gas in Argonne.

PARIS, Nov. 16.—Eugene Bonneton, well known as a painter of scenes of old Paris, whose "Port Saint Nicholas" is on exhibition at the San Francisco exposition, has been killed in action in the Argonne. His death is said to have been occasioned by asphyxiating gas. He was sergeant of territorials.

TODAY

HARRITOS HAVANA CIGARS

5c $5 PER 100

Men paid 10 cents for Harritos Havanas yesterday and will pay 10 cents tomorrow, but today I offer this splendid cigar at 5 cents in order to make the Chicago smokers of 10-cent cigars familiar with my stores and my service. There are no strings to this offer. I am offering an established Havana cigar of 10 cent quality for 5 cents TODAY at these 5 stores:

59 West Monroe Street
(Just West of Dearborn)
332 South Michigan Avenue
(In the McCormick Building)
201 South Fifth Avenue
(Cont.-Commercial Bk. Bldg., cor. Adams)
121 South Clark Street
(Between Monroe and Adams)
225 West Jackson Boulevard
(Brooks Bldg, just West of Fifth Ave.)

Schermerhorn

GENERAL OFFICES
223 West Jackson Boulevard
Mail and Phone Orders Filled
Telephone Harrison 7420

Buy Fresh Candy at Factory Prices

Because we ship only *freshly made choclats* to dealers, we are compelled to have a *daily clearance* of the surplus of *fancy first grades — 60c* to *$1.00* per lb. goods—at *35%* to *60%* off.

Benedetto Allegretti Co.

"Prime Seconds"

4 lbs. $1.00

Full Net Weight in All Boxes

14-oz.-25¢ ASSORTED FLAVORS

PRIME SECONDS

These Fresh Prime "Seconds" are regular 60-cent quality Choclats, slightly marred in shape or appearance.

Leave Orders Now For Holidays

Factory Salesroom
224 Randolph Street
Just West of 5th Ave. "L"
Close Daily 5:30 P. M.

USE "LIQUO-CHOCLAT"
1¼ Lb. Ready-to-Serve, 30c
For Beverages, Cake Frosting, Dessert Sauce, etc.

Conscience - Clear Shoe Satisfaction

Many of us, when we discover that we want something very much, immediately make up our minds that we ought not to have it. Some women feel that way about Martin & Martin Shoes. A very little thing stands between them and conscience-clear shoe satisfaction for the rest of their lives. Merely the decision to come in and purchase one pair—merely one experience of the long months of service and usefulness which lie beyond the first price, bringing the cost per year of their footwear below what they are paying now.

Children brought here receive the personal attention of Mr. Piper, who has become famous as a fitter of children's shoes. Our shoes for children cost no more than good shoes elsewhere.

Martin & Martin

326 South Michigan Avenue, Chicago
1 East 35th Street, New York

(Those who cannot visit the stores buy satisfactorily by mail. Our fitting charts, simple, accurate and easily used, will be sent upon request. Please address the Chicago store.)

HISTORY OF ORIENTAL RUGS CHAT SIX

Rug-making the present day has become an industry. In Turkey, Armenian (Christian) women are employed in the weaving. (Moslem women generally confine the work to their homes.) Armenia today is partly in Transcaucasia. Since the Persians lack somewhat in business ability, the Armenians accordingly control oriental rug merchandising. Armenians have the fullest knowledge of the intricacies of the oriental rug industry.

EXHIBITION OF RARE ANTIQUE RUGS

NOTED ENGLISH COLLECTION ARRIVES AND IS PUT ON SALE AT NAHIGIANS'

It is difficult to secure antiques today—at any price. Each year their value increases. They are no longer woven.

We especially urge you who have no intention of purchasing, to visit our store at once and see this marvelous collection. Lovers of art are always welcome.

Women's clubs, societies, student-bodies or other organizations are invited to come. The collection will be on exhibition THIS week, until sold.

Nahigian Brothers
Native Importers
122 South Wabash Avenue CHICAGO

SHAYNE

"Shayne" means "the best in furs" to women who know

Charming and Luxurious

CROSS FOX SET

Made for the Shayne Label from Selected Skins

$100

THE rich fullness, the beautiful colorings and the pronounced animal semblance in this cross fox set will inspire favorable comment in any gathering.

The Round Muff and striking Choker Scarf may be worn in many fascinating styles.

The hat illustrated is one of the attractive new Knox modes, priced at $25

Smart, beautiful sets of white, black, blue, pointed and silver fox make the Shayne collection of furs the most varied and interesting in Chicago. Fox sets priced from $75 to $1,500.

Illustrated fur catalogue sent on request

JOHN T. SHAYNE & CO
Palmer House Corner

Revell & Co

Remarkably Low Prices in

Solid Mahogany "Adam" Library Tables

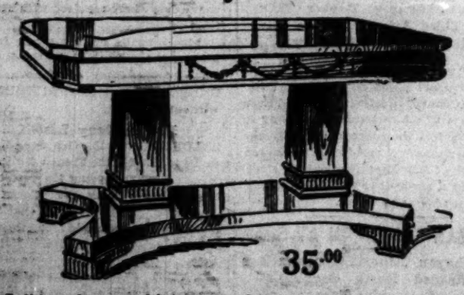

35.00

Solid mahogany high grade Library Tables, in the graceful "Adam" design, fitted with drawer and carefully finished by hand throughout. Specially priced, 35.00.

Alexander H. Revell & Co.

Wabash and Adams

With Carranza and His Fighting Forces in Northern Districts of Mexico.

[Photographs by Mark S. Watson, Staff Correspondent of THE TRIBUNE.]

Armored artillery car in the Carranza service—An ordinary flat car is turned into a mobile fort mounting a 3 inch French rapid firer. Heavy steel plates with loop holes for rifle fire protect the gunners while in action.

Venustiano Carranza, head of the de facto government in Mexico. This picture of the first chief of the Constitutionalists was taken recently on the balcony outside his headquarters at the Piedras Negras customs house.

The commissary of a Mexican army—The "Soladeras" or women camp followers are shown preparing a meal for their men. On the flat cars beneath the artillery are tethered poultry and goats. They go into the trenches with their men during a battle.

TEXAS POLITICS ADDED FUEL TO MEXICAN FLAME

Carranza Rule May Be Accompanied by Reforms on American Side of the Border.

BY MARK S. WATSON.

Nuevo Laredo, Mexico, Nov. 4.—Over the uneven flagstones of this frontier village, glancing curiously at the ruins of the buildings which the Huertistas left in ashes a year and a half ago, there marched this morning a little column of men and women loaded with their scanty possessions. They walked at a leisurely gait, and were going south. It is now a daily sight.

Formerly there were many such groups, but they were going at top speed and were going north, to cross the Rio Grande and seek asylum in the United States until such time as peace should be restored in Mexico, allowing them to return to their poor little farms. These emigrants were only from points near the border few from the interior had the slightest idea where to go for refuge, and would have been unable to get there had they known.

Rich Are Waiting.

The return to Mexico suggests a confidence on the part of the travelers that peace is dawning. Naturally there is no such tide of travel in the El Paso district nor even in the Brownsville district, but through Laredo and Eagle Pass into tranquil territory many are now moving back. It is also worthy of note that the rich are not going back in any numbers, but are staying on American soil and making cautious overtures to the now successful Carranzistas with a view to conserving their large properties, threatened by the first chief's taxation program.

The border troubles, particularly those in the Brownsville district, which have aroused bitter feeling on both sides of the Rio Grande, unquestionably can be traced in large part to political affairs, and these political affairs are by no means confined to the south side of the river. At present Gov. Ferguson, who wishes as much as any one to end the trouble with the bandits, is sparring with various political opponents who seek to make a political issue of the governor's attitude toward the uprisings. Every one seems to be opposed to the army program of declaring martial law in a zone extending the full length of the border.

Middle Class for Carranza.

So far as politics on the south side of the river are concerned, it is to be expected that in this section at least, where Carranza has long been dominant, the populace should be heartily in favor of Carranza in its public expressions. As a matter of fact Carranza has some extremely warm friends, who admire him for exactly the same reason that his most active enemies dislike him. The middle class seems frankly Carranzista. The tradesmen, who in former years were forced to bear almost the whole brunt of taxation, are vigorously in favor of the new first chief who promises to divide taxes so that the great landowners will pay their share. They trust the promises because they have watched his past performances.

It is a fact that as governor of Coahuila Carranza introduced a system of taxation which was novel in Mexico and distasteful to the rich. He had the revolutionary idea that the rich should pay most of the taxes. The rich believed not only that they should not pay the major part, but that they should not pay anything. He imposed heavy taxes on the great estates which had paid absurdly small taxes, or none at all. Notable among these estates were those of the Madero family and the Trevino family, which is allied by marriage. These tracts run into the 2,000,000 and 3,000,000 acre class.

Canceled Cotton Concessions.

It is a fact that later on he canceled the enormous concessions for cotton in the Torreon district, from which the Maderos had further benefited.

With the exception of Julio Madero, most of the family of the assassinated president then turned against Carranza and have been opposed to him ever since. The Carranzistas charge the Maderos with fomenting the small disturbances and directly aiding the larger disturbance created by Villa.

The activity of this element is especially obvious because of the vast wealth of the principals. Exactly similar in kind if not in extent is the activity of numerous foreigners in much the same position.

Privilege Holders Protest.

On the American side of the border there was, in theory at least, safety of life and limb. Thither came many indignant privilege holders and roared their protest. This is one cause of the bitterness of the struggle on the border. There are others.

"Political conditions have much to do with the trouble at Brownsville," said Maj. Gen. Funston. Further than that the head of this army division, stationed at San Antonio, and directly in charge of the military operations along the great border, did not go. Here are some of the conditions on the Texas side of the border which he might have mentioned:

The vast preponderance in numbers of men of Mexican birth and sympathy. In Zapata county, Tex., there were just two officials a short time ago who could speak Spanish.

In Webb county a Mexican sheriff, who had not taken out his second citizenship papers but was considered enough of a citizen to serve as delegate to the national convention at Baltimore.

Refining Influence of Trade.

These facts are cited by Texas authorities as some of the dominant factors in conditions on the north side of the Rio Bravo. Pressed for further facts, any Texan will recall to mind the conditions which from time immemorial have prevailed in a comparatively new country, particularly in a clash between two distinct forms of civilization, and will consent to match the Texas administration against the border administration at any where else in the days before assimilation of the discordant element and the refining influence of established trade and education.

Laredo, Tex., just across the river, is Mexican in appearance. A policeman professed inability to speak English. The restaurants are, with one conspicuous exception, Mexican. Spanish is spoken more than is English. Mexican population predominates.

That explains the statement of a certain high army official that "intervention in Mexico should be preceded by intervention in Texas" and the strong desire of the army to have a military zone prescribed, three or five, or ten miles deep. Probably an adjustment of the Texas suffrage law restricting state and county suffrage to those having the right to vote for national offices would help solve the political situation.

The better element of Texas, of course, is entirely opposed to the conditions which tend to breed disorder. Probably the northern and central parts of this great state are unaware of many of these conditions, but the border Texans know they exist, and are trying to cure them.

Warship Holds Up Steamer.

New York, Nov. 16.—The steamer Hellig Olav arrived today from Copenhagen and reported having been stopped in the North sea by the British converted cruiser Otway, which took off four men in the steamer's steerage who came from Austrian Poland.

HOLD STEAMSHIP MEN AS LEADERS IN GERMAN PLOT

U. S. Authorities Say Hamburg-American Officials Handled Cash for Kaiser.

New York, Nov. 16.—Federal authorities sprang a new German propaganda sensation late today when Assistant District Attorney General Roger D. Woods announced he has more than 100 witnesses ready to testify that the Hamburg-American line acted as a clearing house for distribution of huge sums to German consular offices for propaganda in America.

The directors are to be arraigned for trial before Federal Judge Howe tomorrow on the charge of violating customs regulations.

Woods announced he has evidence that New York was to have been the headquarters of a German raiding fleet and that the Hamburg-American officials handled funds for this purpose received direct from the Berlin government.

Fay May Not Plead Guilty.

Lieut. Robert Fay today announced that he was not ready to plead guilty to the indictment charging him in two counts with conspiring to destroy munition ships of the allies on the high seas—crimes that would have yielded a maximum penalty of twelve years in jail.

The federal authorities feel that they have a strong case not only against Fay and Scholz but against all the other defendants and they have documentary proof as well. They even have damaging statements from the other defendants, excepting possibly Breitung.

Fay's change of mind was due to the fact that the district attorney would not agree to let the lieutenant off with two years in a federal prison.

Attempt to Destroy Munitions.

Incendiaries started two fires within a half hour tonight in the yards of the West Shore railroad, near the foot of Baldwin avenue, Weehawken, N. J. The yards are filled with freight cars loaded with supplies and munitions awaiting shipment to the allies. In the yards also are from 700 to 800 horses to be shipped to the French government.

After the fires officials at the yard said the incendiaries undoubtedly had two objects: one the destruction of the munitions and the other the stampede of the horses.

See Snow for First Time.

LONDON, Nov. 16.—Many wounded Australians held in England saw snow for the first time in their lives today. They were delighted. They said they had read about snow and imagined what it was like, but that the actual sight of it was wonderful.

MAKES PLEA FOR CLOTHES AND SHOES FOR BELGIANS.

Relief Commission Says Over 3,000,000 Are Suffering—Cardinal Gibbons Hopes for Response.

New York, Nov. 16.—Over 3,000,000 persons in Belgium and northern France, mostly women and young children, must be clothed and shod by Christmas. If the garments and shoes for these destitute people are not forthcoming at once their sufferings during the winter will become desperate.

Such is the note of an urgent appeal issued to the people of the United States by the commission for relief in Belgium.

Cardinal Gibbons, telegraphing the relief commission from Baltimore today, said he hoped and prayed the people would respond to the commission's humane appeal. His telegram follows:

"I am happy to learn of the deep interest which the president has taken in the grand mission of mercy upon which you have entered and I sincerely hope and pray that the people of our generous country will respond to this humane appeal for those who are suffering in Belgium and northern France from the effects of the war."

AMERICAN WILL GO FREE.

Kenneth Triest, Princeton Student Held as Spy in England, to Be Released.

LONDON, Nov. 16.—Wolfgang Gustav Triest, of the contracting firm of Snare & Triest of New York was delighted today at the courtesy shown him by officials of the admiralty in making arrangements to take his son from the naval detention camp at Chatham. Mr. Triest's son, Kenneth W., the young Princeton student who was arrested as a German spy, will be turned over to the father on Friday.

DRAFT IDEA ABANDONED?

Premier Asquith Asserts British Are No Longer Considering Conscription.

LONDON, Nov. 16.—The British government is no longer considering conscription. Premier Asquith announced in the house of commons today that he, together with other members of the cabinet, believed that compulsory service will not be necessary.

MAYOR SILENCES TALK ON NEW YEAR'S LID TILTING

Says Laws Will Be Enforced, but Hints That Patrons May Celebrate Till 3 O'Clock.

Mayor Thompson yesterday put in five words his attitude toward New Year's eve festivities in places where liquor is sold.

"The laws will be enforced," he said.

Pressed for further details he said he would rely on Corporation Counsel Ettelson for a ruling upon what the enforcement of the laws will be. He was asked whether the custom of former years would be permitted. That custom has been to compel saloon and café owners to lock their doors sharply at 1 o'clock, permitting those then within the doors to remain until 3 o'clock. He said he would oppose the sale of liquor after 1 o'clock and would leave in Mr. Ettelson's hands the question whether patrons might remain after that hour consuming the refreshments they have on hand.

"But I don't know of anything in the law," he said, "that compels a restaurant to oust its patrons at 1 o'clock."

Mr. Ettelson promised him an opinion on that point.

SHAH TO STAY IN CAPITAL.

Persian Ruler Decides Not to Quit Teheran—Assures Allies of His Friendship.

PETROGRAD, Nov. 16.—A dispatch from Teheran says: "The premier announced yesterday that the shah and cabinet were leaving Teheran, but after a consultation between the cabinet and the Russian and British ministers the latter were admitted to audience by the shah, who said he would abandon the idea of leaving the capital. The shah declared himself to be a friend of Russia and Great Britain, and referred to the Germans as having made great efforts this year to drag Persia into the war against Russia."

TURKEY PROTESTS TO U. S.

Washington, D. C., Nov. 16.—Hussein Bey, chargé of the Turkish embassy, today transmitted to Secretary Lansing for the Ottoman government a protest against the alleged action of Russian and British soldiers in arresting Turkish consuls in Persia and taking over the consulates.

NO 'DIRTY PEACE WITH ENGLAND,' PRESS COMMENT

German Papers Vindictive In Discussing House of Lords Speeches.

[BY CABLE TO THE CHICAGO TRIBUNE.]

BERLIN, via London, Nov. 16.—Although newspapers of the empire devote much space to comment on the speeches of Lords Courtney and Loreburn in the house of lords, which are taken to indicate the existence of a strong desire for peace in Great Britain, all peace talk in Germany has suddenly disappeared.

"We in Hamburg," declares the Hamburg Nachrichten, "know our real enemy better than any other body of German citizens, because we have been in contact with Englishmen for many decades. That is why we have a keener appreciation than other Germans of English warfare, which is waged not with weapons as between man and man, but with trickery, dishonorable attacks, defenseless lies and deceit, holding no means too low or despicable for destroying Germanism. For this we shall never forgive the English. Hence, too, we in Hamburg will fight tooth and nail against any dirty peace with England."

The Cologne Gazette says: "One must not underestimate the show of language of our victorious arms, which is beginning to make itself heard even in the ranks of our enemies. The people are beginning to say openly what they long thought, that the robber assault upon us has failed. It needed the dark times through which England is passing to ripen recognition of this fact."

The paper Vorwaerts declares that one can clearly hear from speeches in the English parliament an eager desire for an early peace and pained regret that Premier Asquith's government does no bring the country nearer this peace. "Such utterances," it says, "one can welcome as an awakening to knowledge and reason; but there can be no greater mistake than to utter shrieks of triumph about them, as they are a confession of English weakness and despair."

READY TO CONSIDER PEACE.

Semi-Official Berlin Paper Says the Allies Must Make First Advances to Germany.

BERLIN, Nov. 16.—Germany is ready to make peace, but the allies must ask for it, says the semi-official newspaper Vossische Zeitung today.

SHELLS RAINED UPON GORIZIA

Italians Keep Up Constant Fire on City, Causing Big Damage.

VIENNA, Nov. 16.—The bombardment of Gorizia, which began Oct. 18, has lasted ever since with varying intensity. An official telegram from the front, describing it, says:

"On several days more than 100 projectiles of all calibers, but especially heavy shells, fell on the town. The bombardment usually begins early in the morning, reaching its climax between 3 and 4 o'clock in the afternoon and relaxing towards evening.

"The convent of Monte Santo has been burned and its church destroyed. The vestry of the the Gorizia cathedral has been demolished.

"The Franciscan convent of Castagnavizza, with the burial vault of Charles X., Henry V., and other members of the Bourbon family, has been hit by several shells which have damaged the roof as well as paintings in the church and convent.

"The convent of the Ursulines in the center of the town has been half demolished and the church of San Antonio damaged by aerial bombs.

"Both railway stations have been pierced by projectiles. Churches in the suburbs of Podgora, Grafenberg, Padma, Sante Andrea, and Oslavija have been destroyed.

"The southern portion of Gorizia has suffered more heavily than other parts of the town. The city frequently is bombarded by airmen."

SEEKS TO FEED TEUTONS.

Organized Movement to Send Supplies to Civilians Is Started in America.

New York, Nov. 16.—An organized movement to aid the civilian population of Germany and Austria by sending food from the United States was launched here today by a "citizens' committee for food shipment," consisting of forty-five physicians, clergymen, and prominent women. The organization has provided for branch committees throughout the country. Dr. Henry J. Wolf is chairman of the committee.

A. STARR BEST

Here's a remarkable assortment of Infants' Hand Made Short Dresses at marked Reductions

Ages 6 months to 2 years

Lot 1, 1.45 — Values up to $2.50

Lot 2, 1.95 — Values to $3.75

Lot 3, 2.45 — Values to $4.75

Just a clearance of about 350 dresses, including the slip and yoke styles.

All Strictly Hand Made

A. STARR BEST — Chicago

Sensational Blouse Sale

TODAY we place over two thousand Fall and Winter Blouses on sale at a positive saving of 25% to 33 1-3%—yes, even 50%—all arranged in four groups for immediate clearing:

Lot 1—Blouses of crepe de chine, georgette, meteor, taffeta—black, white and colors—$5.00 and $6.75 values..... $3.75

Lot 2—Blouses of pussy willow taffeta, georgette crepe, shirting silks—black, white and colors—$7.50 and $8.50 values..... $5.00

Lot 3—Blouses of laces, nets, georgette crepe, ribbon silks, taffetas—black, white and colors—$10.00 and $12.50 values..... $6.75

Lot 4—Blouses of fine nets, laces, chiffon, meteor, taffeta, georgette—black, white and all colors—$15.00, $18.00 and $20.00 values. $9.75

(No Mail Orders Filled)

The Leiser Company
324 South Michigan Avenue
"The Store of Courtesy"

THE BLACK PEARL
"TRIBUNE," NOV. 28.

The Lyon & Healy Piano
(Style K)
Is Produced by the World's Largest Music House
The Price of the Style K is $350
The Best Value in America
A large assortment of used pianos constantly on hand from $75.00 up. Lyon & Healy, Wabash Ave. and Adams St.
(11)

A+B
Rogers Peet Clothes Exclusively
Exclusive Agents For Rogers Peet

Rogers Peet Overcoats in assured style, quality and value, and here you have a variety to choose from—no matter how up-to-the-minute or how conservative your taste may be.

The newly-arrived overcoats are body-fitting, single or double breasted; loose back, raglan and many other new styles. Many of them are equal to high class tailor-made at twice the price.

Fall overcoats, $20.00 to $40.00.
Winter overcoats, $20.00 to $70.00.

ANDERSON & BROTHERS
CLOTHIERS & HATTERS
Washington and Wabash
(Formerly 104 W. Madison St.)

New Arrivals in Oriental Rugs

We place on sale this week a new lot of beautiful Turkish and Persian Rugs. Notwithstanding the advancing wholesale prices we are able to offer these at very moderate prices. We emphasize this in order that our customers may be able to take advantage of this unusual opportunity.

Antique Karaja Hall and Stair Runners
Unusual Nomadic designs and time-mellowed tones
Sizes 3 to 3.9 wide by 11 to 16 long,
$35, $45 and $60

Royal Saruks — Sizes 4.3 by 6.6, $95 and $125
Large Royal Saruks — 9 by 12, 10 by 13 and 12 by 18, $350, $450 and $1,000

The Tobey Furniture Company
Wabash Avenue and Washington Street

Westminster DANCING ACADEMY
Prof. Frank Bement
SPECIAL FOR Wednesday Evenings.
Instruction in one of the latest dances each Wednesday evening. Social included.
POPULAR SOCIAL SATURDAY EVENINGS.
Instruction Classes: Monday, Tuesday and Thursday Evenings. Send for Circular.
324 East 47th Street
Tel. Kenwood 868
(Near Cottage Grove Avenue). Ground Floor Ortenstein Bldg.

BRITISH WAKING TO WAR'S NEEDS, AMERICAN SAYS

Woman Describes Sacrifices Made; Sees No Signs of Fear During Air Raid.

BY MILDRED FARWELL.

[Mrs. Farwell has now gone to the Balkans for The Tribune.]

LONDON, Oct. 22.—Yesterday I heard Sir Edward Carson's speech in explanation of his retirement. Through the grill of the speaker's gallery I looked down over the bowed heads and scribbling hands of the press into the house of commons. The windows in its sides let in only reflected light, and the great hall itself was a little dim, as if the ghosts of the past fogs still lurked in its corners.

A pretty young woman next to me had been good naturedly answering my questions. I asked her if there was any chance of Sir Edward Carson speaking that evening, and she told me that he had just telephoned to her to come and hear him, that she was Lady Carson.

We waited, and the tiresome routine business of government, that to our trans-Atlantic ears seems so unnecessarily restrained, went on. Then, with no stir of any kind, only a little applause, Sir Edward Carson began. One had the impression, through the yellow light, of many dim figures in listening attitudes.

Speech Read in Quiet Tone.

Clear in the foreground was the virile, leonine head of Lloyd-George, and, on the other side of the speaker's desk, the dark figure of the man reading. The quiet voice went on, and at the end of each sentence dropped with a sort of melancholy Celtic finality. One waited for the falling cadence with taut nerves as for the expected blow of a hammer.

Most persons in America must by now have read that speech. To no word of it could any one take exception, but the fact of Sir Edward Carson's resigning, and the tone in which it was read, was in itself an arraignment. It has surely precipitated a climax in England and shaken the government out of its seeming (I hope I do them no injustice) policy of procrastination.

Northcliffe's Services to Nation.

England is waking. Lord Northcliffe, against all the cannons of his country's conventions, has had the courage to criticize those in authority. It is due to him that the army is now well supplied with high explosives and that the masses of his countrymen have the realization which might have come too slowly, that they are as much concerned in this war as the French and the Belgians.

Nurse Cavell's death has had a tremendous effect on recruiting. It has outraged the English sense of fair play and each man who now takes the "king's shilling" feels that he personally is called upon to avenge her.

Whoever was responsible for the rigid press censorship made a great mistake, to say the least. The papers here have always had freedom to tell the truth and the people are accustomed to believe in them; no wonder if, up to the time of Lord Northcliffe's campaign, they continued to do so.

Find War a Serious Thing.

They know now that every man is wanted, that this war is a grim and serious matter, not a mere case "of muddling through," or of letting the regular army pay its accustomed toll. The English soldiers, be they peer of the realm or simple "Tommy," have been gallant beyond belief. They have literally taken their lives in their hands and flung them at the enemy.

Of the aristocracy, for this generation at least, few are left; they lie dead upon the battlefields of France and Flanders, or the shores of Gallipoli, but nothing can equal the glory of their passing.

For a nation that, without conscription or invasion, raises an army of 3,000,000 men, we can have nothing but admiration. The highest and lowest have answered the call. It is now time for the great middle classes to do their part.

Everywhere one sees signs of this awakening. Individuals forget their future, and with splendid generosity not only interest but capital is poured out. Expenses are cut down in order to give with both hands to the soldiers and to those in need. The great houses along Park lane and Piccadilly are closed, for every one is economizing. The London of today is not the London of six months ago.

Not Alarmed by Air Raid.

The night of Oct. 13, during the las Zeppelin raid, I was at the theater. During the second act we heard a muffled report. The star, Mr. Denis Eadie, came to the front of the stage. I remember thinking "How sad now are the English faces in repose." He told us we would hear firing and that we were not to be frightened, as it was only part of the play.

The woman next to me said, "It's those Zeppelins, of course." The play went calmly on, none of the audience moved and no actor faltered in his lines. That night a bomb burst against the wall of another London theater. The scattered fragments were afterward collected of the little call boy at its door.

In the Speaker's garden a German letter of instructions on how most efficiently to drop bombs was picked up, and yet the Zeppelins are looked on more as an impertinence than a menace.

WHAT IT MEANS FOR U. S. TO RAISE FIELD ARTILLERY TO WAR STRENGTH

"A free people ought not only to be armed but disciplined, to which end a uniform and well digested plan is requisite."
—GEORGE WASHINGTON.

BY HENRY J. REILLY.

Field artillery is divided into light, heavy, horse, and mountain artillery. The light artillery is armed with 3 inch field guns, or 3 8-10 inch field howitzers. It is intended for service with infantry. Therefore, the cannoneers, who are the men who actually handle and fire the guns, walk except when it is desired to move at a trot or a gallop, when they are mounted on the ammunition chests.

The smallest complete unit of light artillery is a battery of four guns. The peace strength of a light battery, in personnel is one captain commanding, two first lieutenants, two second lieutenants, two scout corporals, one corporal, and two privates for the signal detail, one first sergeant, one quartermaster sergeant, one stable sergeant, one chief mechanic, four mechanics, two musicians, three cooks, six sergeants, four corporals as gunners, six caisson corporals, forty-two drivers to manage the horses which pull the various guns and caissons, and fifty-seven cannoneers to handle the guns. This makes a total strength of five officers and 133 enlisted men.

How a Battery Is Divided.

A battery is divided into the firing battery, which consists of four guns, six caissons, sixty draft horses, and twenty-four riding horses; the combat train of two caissons, one store wagon, one battery wagon, twenty-four draft horses, four extra draft horses, and seven riding horses; and the supply section, which, in peace, has one horse. The total peace strength of a battery in carriages and animals is four guns, eight caissons, one store wagon, one battery wagon, eighty-eight draft horses, and thirty-two riding horses.

To bring the battery to war strength there is added to the personnel one mess sergeant, three mechanics, one musician, seven caisson corporals, eighteen drivers, and eight cannoneers, making the total five officers and 171 enlisted men. The various increases in the grades above private are made by promoting the best privates. This means the addition to the battery of thirty-eight green privates, as the artillery, like the rest of the army, lacks a real reserve.

For war, the firing battery remains the same in carriages and animals. The combat train gains four caissons, twenty-four draft horses, and thirteen riding horses. The supply section gains one horse.

Battery at War Strength.

The battery at war strength has a total of four guns, twelve caissons, one store wagon, one battery wagon, 112 draft horses, and forty-five riding horses. The gain of thirty-seven horses invariably consists of green animals. While the captain of a light battery has a smaller proportion of untrained men and animals to deal with than has the captain of infantry or cavalry, the different parts of a battery are so much more dependent upon each other than is the case with a company of infantry or troop of cavalry that the small gain is responsible for a much greater relative decrease in efficiency than would appear.

A light artillery battalion consists of three batteries and is commanded by a major, who has for his staff one captain and adjutant, one lieutenant (either first or second), for quartermaster, one sergeant major, one quartermaster sergeant, two mounted orderlies, three corporals, and three privates for scouts; one corporal and one private for the signal detail, and one musician and two drivers. These, with the three batteries, make the peace strength personnel of the battalion eighteen officers and 414 enlisted men.

For the battalion headquarters there is one reel cart for the telephone system, four draught horses and seventeen riding horses. This brings the peace strength of a battalion to twelve guns, twenty-four caissons, one reel cart, three store wagons, three battery wagons, 208 draft horses and 113 riding horses. In war the battalion headquarters is the same as in peace, with the addition of three corporals and their horses for use as agents. The war strength of a battalion in personnel is eighteen officers and 532 men, or a gain of 118 green men. In carriages and animals the gain is twelve caissons, 172 draft horses and forty-two saddle horses. These animals are practically always green.

A light artillery regiment consists of two battalions, six batteries, commanded by a colonel. In addition, there is one lieutenant colonel, one captain and adjutant, one captain and quartermaster, one captain and commissary, one chaplain, two veterinarians, one sergeant major, one quartermaster sergeant, one commissary sergeant, two color sergeants, five mounted orderlies, one sergeant and three privates for scouts, one sergeant and one private for the signal detail, two mechanics, one musician, two drivers, and a band of twenty-eight.

Peace and War Strength.

The peace strength in personnel is 49 officers and 877 men. In carriages and animals the peace strength is 24 guns, 48 caissons, 3 reel carts, 6 store wagons, 6 battery wagons, 540 draft horses, and 283 riding horses. In war the personnel of regimental headquarters is increased by 1 trumpeter sergeant, 2 sergeants as agents, 2 corporals as scouts, 2 mechanics and 1 driver. This makes a war total of 42 officers and 1,128 enlisted men, a total increase of 251 green men. For war 11 horses, 3 baggage wagons, 14 ration wagons, and 68 draft mules are added to regimental headquarters. This means a gain of 24 caissons, 17 wagons, 144 draft mules, 95 riding horses, and 68 draft mules, the animals all being green.

A brigade of field artillery consists of two regiments of light artillery, commanded by a brigadier general, whose staff is the same both for peace and war. A brigade of light artillery is the unit prescribed for an infantry division. This brigade consists either of three battalions with 3 inch guns and one battalion with 4.8 inch howitzers or three battalions with 3 inch guns and one battalion with 4.7 inch field howitzers. In the latter case the battalion with the 4.7 inch howitzers is a heavy battalion.

The difficulty of bringing national guard artillery organizations to war strength is tremendously increased by the fact that they are not only as a rule considerably below the peace strength in men but way below in horses.

QUESTIONS AND ANSWERS.

L. C. writes: "What is the difference between a local and general attack, and why do you distinguish so carefully between in your weekly reviews of the war?"

REPLY.

A local attack is, as a rule, ordered by some subordinate commander and has only to do with the seizure of some small position. While such seizure may better the position of the troops in that locality, it has no effect on the general operations. A general attack is ordered by the highest command, covers a considerable front, and if successful so damages the enemy as to materially affect the general operation of the war. The frequently reported capture of hills or mountains and small stretches of trench are all the results of local attacks, in that they do not compel the entire abandonment of portions of the enemy's position sufficiently large to affect all his operations in the theater of war in which they take place. This is the reason why an attempt is made in the weekly review to carefully distinguish between local and general attacks.

IMPORTANCE OF COLONIES' WAR ESCAPES PUBLIC

World Will Not Realize It Until Time Comes to Discuss Terms of Peace.

BY PHILIP KERBY.

PARIS, Oct. 20.—The "War in the Colonies," will be one of the most glorious pages in the future history of this great struggle. We who live next door neighbors to one of the greatest British colonial possessions are apt to be far more interested in what the "Princess Pat Boys" are doing in Flanders, than in the result of the combat in "Darkest Africa."

When it comes to discuss the terms of peace, then only will the world at large realize how important the present victories of the allies are. German East Africa and a small strip of the coveted Cameroons, are all that remain of Germany's fast growing and flourishing colonial empire.

Fighting Line 1,800 Miles Long.

The fighting line in the Cameroons extends for more than eighteen hundred miles or approximately three times the distance from the Vosges to the English channel. Already the high fertile plateau region, which was ceded to German in 1911-12 for certain concessions in Morocco, have been retaken.

A plan to attack the colony upon three sides was adopted. Accordingly one detachment started from the north going south, another from the opposite direction, and a third and most difficult from east to west. This latter column composed of six thousand men, covered more than five hundred miles through the heart of trackless jungle.

Surrounded on three sides the enemy are now pursuing the only course left open—the western retreat to the Atlantic. Along the coast an effective blockade had been established by British men of war and every one in France now believes it will not be long before news comes that the whole of the Cameroons are in the possession of the allies.

Bravery of the Africans.

English literature is replete with stories setting forth in glowing terms the great bravery and faithfulness of the native East Indian soldiers, but comparatively little is found concerning his African brother. French officers in the colonial army cannot speak too highly of the native troops under their command. Latent qualities of obedience, resourcefulness, and dogged faithfulness have been manifested during the present campaign on all occasions even in the face of greatest danger. Native chieftains have been only too eager to allow their men to enlist, frequently offering to supply food and other necessary requisites

LITTLE DRAMA OF DECEIVERS

"Make Believe" for Peasure and Profit in Cafe of Dances.

THEN BACK TO REALITY

(Continued from first page.)

fingers close over Brown's modest contribution, he brightens up a bit. "I'll make you acquainted with our hostess," he says. "Mebbe she can fix it fer you."

An imperceptible signal brought the hostess. One may tell the hostess in either the "twilight" or "dawn" dancing clubs and restaurants by her dark colored dancing frock, which won't soil easily, by her skillful and slightly indifferent dancing, by the over enthusiasm with which she applauds the musicians. Also one doesn't serve long as the universal social solvent in a public dancing room without acquiring a certain hardness of smile.

"Miss Ferguson, our hostess," says the head waiter, "this is Mr. ——?"

"Courtley," says the inspired Brown. "Gladia meetja," says the hostess. "Was they any p'tickler lady you'd like to dance with?"

Introduction Quickly Over.

Mr. Courtley indicated with an artful glance the table at which "Miss Jackson" was sitting. "That little lady with the red feather in her hat looks good to me," he said.

And the hostess did the rest. After which she answered various other signals from the head waiter and played a busy part in satisfying the requirements of public twilight-dance convention. When the music started she was away with the rest, keeping a watchful professional eye meanwhile on all the other dancers. When the twanging and banging and jangling stopped for an instant she led and prolonged the hand clapping, till it went on again.

But one mustn't keep the dancers on the floor too long at a time. All the profit comes from what is served on the tables between rounds.

Warning Hand of Clock.

"Miss Jackson," said Mr. Courtley, as he escorted the lady to her seat, "that sure was a swell one step. Suppose you and I, now, have just one nice little drink?"

Presently "dearie" glanced up at the clock. It was already past 5. She'd be late now in getting the liver and bacon fried for George's supper. She got up to go.

"Can't we have jest one more spiel, Miss Jackson?" urged the insistent Courtley. "I ain't found a lady so light on her feet since the last time I was in N' York."

But "Dearie" shook her head. The banging and jangling was beginning again up on the musician's platform. For an instant she hesitated, all her lithe young body vibrating with the music. "Aw, now, kiddo," pleaded Courtley, "gimme your phone number, anyhow, before you duck."

Courtley Again Is Brown.

Over her shoulder she threw the number at him. Then, frightened at her own boldness, she hurried away to catch the Cottage Grove car.

It was getting time, too, for Courtley to go to work. As he strolled leisurely out he passed the Hostess, who was standing near the door. Before he changed his name and became a mere railroad clerk on the night shift, this was his last chance to appear in character as a man about town.

"Evenin', Miss Ferguson," he said. "I may drop in later tonight and have a turn."

"Say," the Hostess answered. "No detached ladies is allowed in the place after 8 o'clock. Might be a good scheme to date up somebody now."

But Brown, alias Courtley, only smiled cunningly. "Nix on that cheap stuff for me," he said, as he lifted his hat.

ANTON LANG REPORTED SAFE

Man Who Acts Part of Christ in Passion Play Not Victim of War.

Cedar Rapids, Ia., Nov. 16.—Anton Lang, who in 1910 played the character of Christ in the Passion play at Oberammergau, Bavaria, and who was recently reported as having been killed in battle, is alive and well and at home with his family, according to a cablegram received today by the Rev. W. A. Pratt of this city. According to the cablegram, Lang has not been at the battle front.

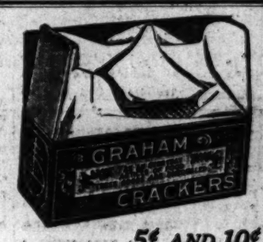

5¢ AND 10¢

GRAHAM CRACKERS

Boys and girls thrive on them. Thousands of mothers make a package of N. B. C. Graham Crackers the main part of their children's daily school lunch. Just as good for grown-ups.

NATIONAL BISCUIT COMPANY

NO matter how hard you are to fit, you can find downright solid comfort in a beautiful shirt made to your measure by Blackman, at 4 shirts for $10.

No extra charge for monogram

BLACKMAN SHIRTMAKER

Phone or write for samples & measuring chart

2 Stores | 107 WEST ADAMS STREET, 306 S. DEARBORN STREET

JOHN A. COLBY & SONS
29 South Wabash Ave.

REMOVAL SALE

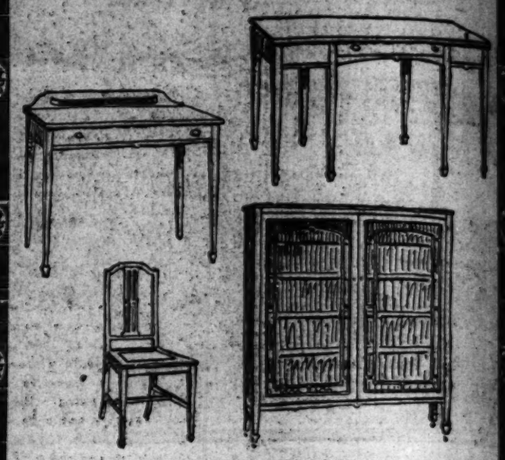

SOLID MAHOGANY

Library Table, $25.00 *Chair, $9.00*
Bookcase $35.00 *Writing Table, $17.50*

Removal Sale Prices on Fine Library Furniture

Illustrated above are a number of fine solid mahogany pieces, priced much below their real worth. The quantities are limited and the quality is of the usual High Colby Standard.

Listed below are a number of samples that must be closed out prior to our removal to 127-129-131 *North* Wabash Ave., near Randolph.

Hundreds of fine pieces of Colby Quality Furniture are now offered at prices that should interest every home-furnisher. We invite comparison.

Special Values in Library Furniture

	Regular	Sale
Mahogany Table, inlaid and finished antique mahogany	$225.00	$100.00
Jacobean Carved Oak Table	100.00	55.00
Fumed Oak Library Table	33.50	21.00
Solid Mahogany 6 foot Library Table	130.00	65.00
Chas. II. Carved Oak Table	115.00	70.00
Jacobean Carved Oak Desk	85.00	55.00
Large Drop Front Mahog. Desk	125.00	72.50
Solid Mahogany Bureau Desk	65.00	46.50
Antique Mahog. Library Table	90.00	59.00
Colonial Large Cylinder Desk	300.00	225.00
Adam Design Mahogany Book Case	75.00	49.00
Spinet Desk, in brown mahogany	65.00	48.50
Walnut Writing Desk	65.00	32.50
Mahogany Spinnet Desk	95.00	55.00
Mahogany Chippendale Writing Table	60.00	30.00
Mahogany Chippendale Library Table	50.00	35.00
Adam Mahogany Library Table	60.00	39.00
Walnut Sofa Table	75.00	55.00
Large Mahogany Library Table	275.00	145.00
Walnut Library Table, inlaid	200.00	115.00
Imported Antique Mahogany French Desk	375.00	190.00

Burley & Company
Thanksgiving Sale
of
French China Dinnerware

We have recently placed on sale nine new patterns in French China Dinnerware which, quality considered, represent the best values it has been our privilege to present.

96-piece French China Dinner Set, $25.00.

Choice of two decorations. Best coin gold, half matt handles. Border decorations. Specially priced $25.00 per set.

106-Piece French China Dinner Set, $35.00.

A dainty border decoration, green and pink, all plain shapes with half matt gold handles. An exceptional value, $35.00 for the service.

Theo. Haviland—107-piece French China Dinner Set, $50.00.

Each and every piece treated with best coin gold.
A most remarkable value—$50.00 for the service.

A remarkable selection of new patterns, showing the very newest ideas in the decorations of French China, each pattern having elaborate gold treatment, combined with a pleasing conventional border and all handles with half matt gold.

These Services of 106 pieces are offered at $58.75, $65.00 and $67.50.

Very Special—White and Gold French China 106-piece Dinner Set, $150.

In presenting this acid etched border decoration of best coin gold three-eighths of an inch wide, on first quality selected china, plain shapes with full matt gold handles, we are offering what we believe to be the best value the House of BURLEY & COMPANY has ever presented to the public.

Anticipate your Thanksgiving needs in GLASS, CUTLERY, SILVER and Table Accessories.

Burley & Company
7 North Wabash Avenue
Carriage Entrance: 60 East Madison Street

The Small Grand Piano
At a Small Price

With Tone Qualities of the Larger Grands

The Sirad Grand Piano

"Designed for the Apartment"

A fascinating new model of small apartment size and luxurious lines, that has a tone equal in sweetness and in depth to any Grand of larger type.

Price $445

Terms, $45 Down, $12 Per Month

WURLITZER

329-331 South Wabash Avenue

Representatives also of the celebrated Knabe, Wurlitzer and Mehlin Pianos, the Apollo Player Piano.

HESS WELDED STEEL FURNACES

For Cottages and Bungalows We Recommend Our Pipeless or Cottage Steel Furnace

THE HESS PIPELESS FURNACE

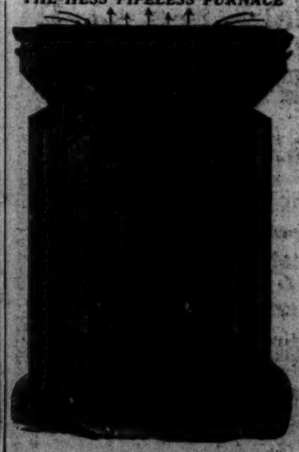

This is placed under the main room or between two principal rooms. The center of the register is the heat outlet, while cold air returns at the ends and down the sides of the furnace. Circulates and warms the air perfectly and takes good care of from six to eight rooms. No horizontal heat pipes in cellar—no cold air ducts. Takes up little space—saves labor and fuel and costs $75.00 to $100.00 installed, ready for use. Made in three sizes.

Don't forget. We have also the regular style Hess Furnaces with regular pipes and registers—suitable for any building.

Phone, write or call. Our service is prompt.

HESS WARMING AND VENTILATING CO.
5. N. La Salle St.

A New Electric Family Dish Washer Ready Nov. 20.

ATERWAY PLAN RGED AS AID TO PREPAREDNESS

...e and Defense Needs Are ...ed by 200 Illinoisans at Federal Hearing.

...ation of Goy, Dunne's waterway ...ect was urged yesterday on economic ... and as a defense measure in a ... scheme of military preparedness. ... were presented at a hearing ... Lieut. Col. William V. Judson of ... United States corps of engineers on ...state's application to the war depart... for permit to build the channel ... Rockport to Utica.

...day's session at the federal build... was devoted to hearing testimony ... opponents of the project. The gath... comprised nearly 200 representa... of manufacturing and commercial ...ests of the state, congressmen, ...ors of Illinois cities along the route ... the proposed channel, and representa... of Chicago business interests.

Eight Foot Channel Discussed.

...ose present opposed to the measure ...ore him. They will be given a hearing ...day. The opposition is not to the water... project as such, but to the proposed ...ight foot channel and other details of ...struction.

Communications from Robert R. Mc...mick of THE TRIBUNE and the cham... of commerce of Rockford and Sterl... were read favoring an eight foot chan... and from Congressman Henry T. ...ley of Carrollton—who has been the ...ef opponent of the plan—Congressman ...D. Foster, and Henry W. Lee, opposing ...on the ground that an eight foot canal ...uld be worthless.

"We have high hopes that this plan will ...e approved by the secretary of war," ...ed A. C. Leach, chairman of the water... committee of the Joliet Association of Commerce. "Our association repre... 1,200 manufacturers, business men, ...d farmers in and around Joliet."

Plead for Coal Industry.

Similar sentiments were expressed by Robert W. Thompson, secretary of the La Salle Commercial association, and of the Illinois waterway committee, and E. ... Bradford, mayor of Ottawa.

"Unless we can overcome our handi... and widen our coal trade boundary ...s promised in this waterway improve... the indications are that our coal ...dustry will continue to decline until it is ...ndoned altogether," said Secretary ...mpson.

Horace C. Gardner, chairman of the ...terways committee of the Chicago As...ciation of Commerce, urged the adop... of the project.

"Our interest in this plan is not only ...r the lower freight rates west and ...uth," Mr. Gardner said. "We have a ...ader vision than that."

Offers Preparedness Argument.

...T. Harris, chairman of the Illinois ...nufacturers' association committee on ...terways, said Illinois manufacturers ...oduce $3,000,000,000 worth of products ...nually. They are handicapped, he said, ...y freight rates from 25 cents to $2 a 100 ...unds.

"This handicap keeps us out of many ...the markets of the world," said he. "When the waterway is completed these ...ward-ended business men will place ...,000,000 tons of freight a year on this ...nal. We are talking about prepared... now. It has been demonstrated time and ...ain that freight can be carried faster ...d cleaner by water than by rail, and ...at would not this mean in times of ...nger should we be called upon to ...ansport freight rapidly?"

Climb Up, but Don't Skid, Says Young 'Mike' Cudahy

Michael Cudahy is 29 years old and rich. But he knows what it is to punch the time clock daily. He has gone to the bottom of the work ladder in the Cudahy Packing company and learned the business by working up. Now he is the head of the business turned over to him by his father, Patrick Cudahy.

At 29 years of age he is at the head of an immense concern. He knows something about success, and has his ideas how to achieve it. He expressed some of these ideas to "The Tribune" correspondent in Milwaukee last night.

MICHAEL F. CUDAHY
PHOTO by STEIN

BY MICHAEL CUDAHY.

Work while you work, and play while you play; but get as much legitimate play as possible out of your work.

Don't be afraid to begin at the bottom. Climbing is a more fascinating game than skidding. Besides, it's better exercise and a better developer.

A man with a mind and the ability to make decisions clearly and quickly is one of the greatest factors in any sort of business.

Beware of becoming too much the victim of any specialty. Life is too big to be lived all in one groove.

It's a good idea for a man to have some hobby entirely unrelated to his business. It may be sports, or philosophy; but it ought to be something.

A man can't tango all night six nights in the week and expect to compete with the brains of the fellows who hit the feathers at 10 p. m.

The fellow who can't see fun in anything except fluffing around in the bright lights—well, I don't understand him.

I'd rather be alive now than in any age past or future, and the young man who doesn't realize his possibilities for organization and for success, and for doing a little good here and there, must be asleep.

I don't think it is necessarily a disadvantage to be a rich man's son. A man doesn't have to be an ass, you know.

WILSON WRITING MESSAGE AFTER CABINET SESSION

Conference as to National Defense Program; Conservation and Anti-Trust Laws.

[BY A STAFF CORRESPONDENT.]

Washington, D. C., Nov. 16.—[Special.]—President Wilson and members of his cabinet today decided that they could not suppress much longer the report of the war college division of the general staff on the proper reorganization of the army. Consequently they decided to make it public after the president delivers his annual address to congress and after Secretary of War Garrison presents his report to the same body.

By this decision, the country eventually will learn just what the military experts have recommended as the proper scheme for safeguarding the nation on land. It will not learn it, however, until after the administration has presented its own plan for increasing the national defenses in its entirety.

Outlines Address to Aids.

The national defense program was the chief subject discussed at the cabinet meeting today. The president outlined the address which he proposes to deliver to congress and talked with the individual cabinet members on the needs of the various members. Following the adjournment of the meeting he set to work on the address. He hopes to complete it before Thanksgiving day.

FIGHT WILSON'S PLAN.

Democratic insurgency against the president's defense plan and the administration program for an army and navy good enough to be reliable, broke out in Chicago yesterday.

Congressman Frank Buchanan, representing the Seventh, or Northwest Side, district in congress, took the initiative in declaring war upon the president.

Congressman Buchanan declared himself against any increase in the navy or the army. He charged the agitation for defense back to the Morgan interests in Wall street, and said manufacturing and financial interests are behind the Navy league and other national defense organizations.

Mr. Buchanan was speaking before the organized perfume and cosmetic manufacturers of the central west at luncheon at Vogelsang's.

Congressman Thomas Gallagher, Mr. Buchanan's Democratic colleague from the Eighth district, took sharp issue.

POLICE SLANG IMPROPER NOW

"It's Demoralizing," Says Capt. O'Brien at Dinner of Detectives.

PRAISES CHIEF HEALEY

No polished professor of language will be able to speak with better regard for the laws of English than the Chicago detective, if P. D. O'Brien, chief of the detective bureau, has his way.

Capt. O'Brien spoke last night at the dinner of the Chicago Association of Detective Sergeants at the Hotel Sherman. He spoke particularly to the young detective.

"Don't come into the station," said Capt. O'Brien, "and report that the your man had a gat on him. That means a revolver, I believe. Don't say 'He has just come from the jug.' If you find keys on a man, don't come in and say 'He had a lot of screws.'

Calls Slang Demoralizing.

"It is demoralizing to pick up this language of criminals. A good many of the young men are too likely to pick it up. They think that unless they have the language of the criminal they can't be up to date detective. I understand that in one newspaper office a notice was posted for the reporters reading: 'Don't use the language of a criminal or a policeman.' I want you men to keep away from that practice.

"And another thing I want to tell the young detectives. Never ask a man to convict himself. Never lead him to think that you're his friend and then betray him. It is cowardly and it's wrong, and it won't stand under the law. If you say you are his friend, be his friend. Don't betray him when you get into court. I have heard that there is a good deal of such practice by detectives anxious to get evidence.

Praise for Healey.

"I am perhaps winding up my service of thirty-three years. I have served under sixteen or eighteen chiefs. In all my experience I have never seen a chief who took the interest in elevating the police department that the present chief does. I wish to retire with the present chief when it comes time."

Chief Healey said that it was his aim to make the bureau on a par with the traffic police, which, he said, is the best in the world.

WHITE AUTO PLANT SOLD?

Cleveland, O., Nov. 16.—Control of the White company of this city, one of the largest manufacturers of automobiles and motor trucks in the world, has practically passed into the hands of J. P. Morgan & Co. of New York, fiscal agents for the entente allies, local bankers admitted today.

Windsor T. White, president of the White company, tonight denied that the company had been sold to Morgan interests, but despite this denial reports that the sale has practically been concluded continued in circulation.

It was stated in banking circles that the final arrangements might be concluded within a week. A new corporation with $100,000,000 capital, it was said, would absorb the White company.

AMERICANS SLAIN BY INDIANS IN MEXICO, SAY 2 REPORTS.

One Statement Names Three as Victims of Mayos—Another Gives Number as Five.

Topolobampo, Sinaloa, Mex., via Radio to San Francisco, Nov. 16.—Three Americans were killed in the interior recently, according to advices received here today, and settlers around Los Mochis were reported to fear attacks by Mayo Indians, who are on the warpath.

Advices received at El Paso last night stated that one American, Joseph W. Tays, and four companions were killed near San Blas early in September. They set out from San Blas for Los Mochis on Sept. 5 and were slain, according to a letter from the father of one of the victims to his brother in El Paso, by a band of Indians led by Bachomo.

HUGHES ORDERS NAME OFF TICKET

Justice Will Not Be Candidate for President at the Primaries.

[BY A STAFF CORRESPONDENT.]

Washington, D. C., Nov. 16.—[Special.]—Associate Justice Hughes of the United States Supreme court declines absolutely to become a candidate for the Republican nomination for president.

Aroused by the refusal of a group of Nebraska Republicans to take him at his word, he will demand the withdrawal of his name from the Republican primary ballot in that state. If necessary he will petition the Nebraska courts.

When the Hughes boomers became active a few months ago the justice gave to the press an emphatic disavowal of any intention of being a candidate. He has not changed his attitude. If he were an aspirant he would resign from the Supreme court at once. He holds it unthinkable that he could permit the use of his name as a candidate while he is sitting in the court rendering decisions.

The Hughes boomers do not intend to relinquish all hopes of his nomination. They will endeavor to effect his nomination without his consent, if necessary, in the belief that, once named for the leadership, he would feel obliged to accept.

HOUSEKEEPER AT PRISON COLLAPSES ON THE STAND.

One of State's Most Important Campbell Trial Witnesses Unable to Give Further Testimony.

Joliet, Ill., Nov. 16.—[Special.]—Miss Anna Emery, housekeeper in the warden's house, considered one of the state's best witnesses, will not be able to appear to complete her testimony against "Chicken Joe" Campbell.

Miss Emery collapsed soon after she took the stand this afternoon. She regained consciousness after she had been taken home, but physicians stated tonight she was in a serious condition and cannot be questioned.

While Chief of Police William Hennessy was testifying fragments of the alcohol jug, considered the probable weapon of Mrs. Odette Allen's slayer, was shown to the jury. Hennessy told of his discovery of the jug in the bed where Mrs. Allen's body was found.

I. O. O. F. ELECTS OFFICERS.

Springfield, Ill., Nov. 16.—The grand encampment of Illinois, I. O. O. F., elected Huntington James of Kankakee grand junior warden here today. There was little opposition.

Samuel J. Baker of Olney was elected grand scribe and Samuel Watson of Champaign grand treasurer.

THERE'S use for Uneeda Biscuit every day, in every home, in every street, in every town.

are uniformly fresh, uniformly good.

5¢

NATIONAL BISCUIT COMPANY

Revell & Co

SPECIAL SALE
OFFICE DESKS
One of the Bargains.

25.00 5 ft. long.

Golden Oak.

This attractive flat top sanitary Desk is made of selected golden oak and is equipped with extension slide, large center drawer, automatic lock, etc. Legs are fitted with brass sockets. Sale price, $25.00.

Other styles and finishes at equal reductions.

Alexander H. Revell & Co.
Wabash Ave. and Adams St.

STOP & SHOP
"The World's Best to Eat"
THE TEBBETTS & GARLAND STORE
16-18 N. MICHIGAN BLVD.

HOW many women would buy a dress or even a small article of personal adornment with as little care as they buy their groceries?—*not many.*

How many would think of buying a pair of shoes or a piece of ribbon without going to the store and using all the care and discrimination one is capable of?—*not many.*

People probably think *"Oh! a can of peas is a can of peas"* or *"A roast of beef is a roast of beef"*—They probably think, if they think of it at all, that the thousands and tens of thousands of producers and packers of things to eat are all careful and conscientious in the preparation of their products—**what incentive is there** to the manufacturer to use this care when there is hardly any one to appreciate it?

The woman at the head of a home, whether the income is a million or only $1,000, owes it **to herself,—to her family and to her guests**—to personally inspect or to **at least keep in touch** with the things that are served at the table. ***There is character and quality in the things we eat as well as in the hats and gowns we wear.***

This store is building up an organization of experts in its different departments whose business it is to keep in touch with you and also with the manufacturer; so put us to the test and see if we cannot be of service to you from time to time.

Stop and Shop

and do so frequently—stop and look even if you do not buy; you are perfectly welcome and will be as frequently as you care to come.

Many people say this is the most interesting store in Chicago.

TRESCH, FEARN & CO.
116 North Fifth Avenue
(Just North of Washington St.)

Shall It Be a
Victrola
New Edison or Grafonola?

You can decide right here, in our own shop, where we have all three side by side. Hear each instrument played and choose the one which appeals most to your musical tastes. We are the only store giving you this advantage.

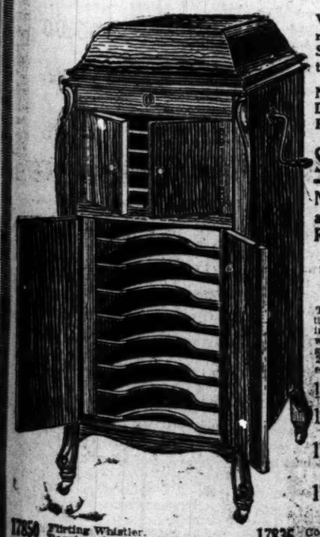

Victrolas and Grafonolas, All Numbers and Styles, Prices from $15 to $250.

New Edison Diamond Disc Phonographs, Prices $60 to $450.

Special Outfit

No. 11—$100 Victrola and 24 Selections—12 Records, Complete,

$109

This price includes this beautiful Cabinet Victrola No. 11, in any style finish—mahogany, weathered oak, fumed oak, golden oak—and the following 24 selections or any 12 of equal price you may choose:

17843 Fifth Nocturne. The Shepherd Boy.
17852 The Sweetest Girl in Monterey. My Sweet Adair.
17853 Put Me to Sleep With an Old-Fashioned Melody. Honeymoon Bells.
17856 Dancing the Jelly Roll. Listen to That Dixie Band.
17850 Flirting Whistler. Ragging the Scale.
17834 Down Home Rag. Dance of the Bugs.
17803 Aloha Oe! The Rosary.
17815 William Tell Overture—Part I. William Tell Overture—Part II.
17836 Come Back, Dixie. Pretty, My Pretty Firefly.
17841 Down in Bom-Bombay. Just Try to Picture Me Back Home in Tennessee.
17817 Fox Trot Day. When the War Is Over.
17823 War-Song Medley. Old Time Rags Medley.

Make a Phonograph Your Christmas Gift

Express Charges Prepaid on Out-of-Town Orders

Blackstone Shop
Importers Gowns and Millinery
628-630 S. Michigan Blvd.
Adjoining Blackstone Hotel

Special Dress and Suit Sale

Our great sale of dresses and suits continues today with many new models added to our display. Numerous really remarkable values in street, afternoon and dance dresses, as well as splendid suits, make this a sale of utmost importance for Thanksgiving shopping.

Unusual Dress Values

Exquisite creations for morning, afternoon and travel wear. In serges, velveteens, georgette crepes, crepe meteors and taffetas; light and dark colors. Values to $65.00..... $25

Another lot of excellent dresses in georgette crepes, velvets, serges and many other exclusive materials. Majority fur trimmed and embroidered. Some of the best models of the season. Values to $75.00..... $35

A delightful lot of exquisite frocks, made of georgette crepes, nets, laces, taffetas, gabardines, broadcloths, as well as the newest novelties of the season. For dance, afternoon and street wear. Values to $95.00..... $45

Exceptional Suit Values

A lot of splendid suits, velour cloth, velour velvet, broadcloth, gabardine and duvetyne; all nicely trimmed in marten, raccoon, badger, beaver and Hudson seal; some of the best models of the season. Long and short coats included. Values to $110.00..... $55

Beautiful suits, very desirable materials, such as Bolivia cloth, velour cloth, velour and silk velvet, duvetyne cloth and many other smart materials. Superbly trimmed with skunk, bear, beaver, Hudson seal or raccoon of fine quality. All the best models and copies of the foremost European designers. Values formerly to $145.00.... $75

DRESS—Combination of broadcloth and faille silk. Collar and band around skirt of beaver. Choice of all the new colors, $95 values for..... $45

Early Shopping Is Imperative to Assure the Finest Selection

SOROSIS SHOES
Special Sale
2,768 Pairs Women's High Grade Boots

Regular $5.00, $6.00, $7.00, $8.00, $9.00 and $10.00
at $4.25

All models of our fall boots, of which we shall be unable to get more sizes this season.

Dull leather, patents and combinations.

To those who know **Sorosis** we need not describe further this high grade foot wear.

To those who do not we ask only for you to see what we offer.

Sorosis Shoe Company
69 East Madison Street
Between Wabash and Michigan Boulevard

The Rainbow Trail

By Zane Grey

"The best book the author has given the public. . . . The story is as good a piece of adventure as one need wish, but perhaps more serious readers will value it as an exposition of early Mormon character. The author seems to have given genuine study to the subject and to be able to present it with justice and sympathy. It would be hard to speak too highly of a thoroughly satisfactory novel, a careful and conscientious piece of work."—San Jose Mercury Herald.

$1.35 net

Harper & Brothers
Established 1817
Write for Our Holiday Catalogue—Sent Free

THE BLACK PEARL

The Chicago Tribune.

THE WORLD'S GREATEST NEWSPAPER

FOUNDED JUNE 10, 1847.

ENTERED AS SECOND CLASS MATTER JUNE 3, 1908, AT THE POSTOFFICE AT CHICAGO, ILL., UNDER ACT OF MARCH 3, 1879.

All unsolicited articles, manuscripts, letters and pictures sent to "The Tribune" are sent at the owner's risk, and The Tribune company expressly repudiates any liability or responsibility for their safe custody or return.

CHART OF TRIBUNE CIRCULATION FOR SEVEN DECEMBERS

Daily		Sunday	
1908	171,032	1908	296,816
1909	174,074	1909	300,009
1910	234,111	1910	357,845
1911	236,226	1911	363,465
1912	246,061	1912	366,977
1913	259,958	1913	392,664
1914	318,761	1914	524,800
*1915	354,520	*1915	558,396
Growth in 7 years.	183,488	Growth in 7 years,	261,580

*Average for six months ending Sept. 30, 1915.

WEDNESDAY, NOVEMBER 17, 1915.

"Our Country! In her intercourse with foreign nations may she always be in the right; but our country, right or wrong."
—Stephen Decatur.

VIVA BIG BILL.

The subscriber who chides us for the irreverence of the much used "Big Bill" when his honor, the mayor, is meant, has not at all grasped the significance of Bill in this community. Mr. Thompson's favorite name for himself is Big Bill and there is a reason. Chicago's favorite name for Mr. Thompson is Big Bill and there is a reason.

In these parts we like big things and Bill is big. Our vision is not parochial, but sweeps the prairies and the lakes. We are plain folk and Bill is plain and neighborly. It is a simple, next door sort of name and indicates where you could borrow a lawn mower or a cupful of sugar or some vanilla extract.

The Big stands for power and the Bill for friendliness. It is in such relation that Big Bill wants to stand to his people. We said we are not parochial. We are not except in our liking for the fond intimacies of social life.

It would grieve Bill if he had to remain aloof from his people and be approached, when approached, by suppliants hat in hand. Nothing could induce Mr. Thompson to be such a mayor, and although there might be respect for his office in the title, Mr. Mayor, there would be no respect for his feelings.

Not even Fred Lundin and James Pugh could persuade Big Bill to hang on to an office that so separated him from the affections of the people. He'd rather be Bill than be president. He'd remain Bill if he were president. He wants even the saloonkeepers to call him Bill. He'd rather they called him that than what they are calling him.

That's the kind of a corn beef and cabbage person Big Bill is. In his case the face of authority is not austere and its port is not forbidding. Big Bill is anybody's Bill. Viva Big Bill.

THE GENERAL STAFF REPORT.

The news that Secretary Garrison favors making public the report of the general staff on defense needs is not surprising. It is characteristic of his good sense and public spirit, and we trust that the president will accept the recommendation of the strongest member of his cabinet.

We have not considered for a moment that the war department plans we have been analyzing represent the free judgment of the secretary of war and have avoided labeling them with his name. Undoubtedly he made what could be made of an extremely unfavorable situation, and we are inclined to believe he will be able to do more for defense by remaining in the cabinet than making an issue against insufficient plans by resigning. There is little doubt he would make such an issue if there were not reason to believe he can aid materially in bettering the administration army legislation as its consideration proceeds.

If the general staff report is not published by order of the president, it should be made public through congress, and so should the recommendations of the navy war college. Neither congressional nor public debate should lack the aid considered expert judgment alone provides.

LESSONS FROM ENGLAND.

Winston Churchill's speech in the house of commons was much more than a personal apologia or defense. It introduced a very much needed note of courageous candor into the discussion of the war which, so far as parliamentary utterance is concerned, has been, it seems to Americans at least, unduly cautious, formal, and evasive. The fortunes of England are at such a pass by this time that the bitter tonic of truth is most likely to be wholesome, though late, and England, like the United States, is accustomed to late wisdom.

To thinking Americans Churchill's account of the critical incidents for which blame fastened upon him, unjustly, it would seem, contains new food for patriotic meditation. He gives us several glimpses of tardy decision on which the sorry epitaph is written: "Too late." Too late for Antwerp, too late for the Dardanelles, too late for Serbia and Constantinople.

It is still too early to say that any or all of these delays were fatal to the entente, but they were too late for many a soldier and sailor. That is, indecision and tardiness of action in war are terribly costly of life, if not of military success.

The circumstances of the allies are such as to make swift, unified movement difficult, if not impossible, and this is one of the greatest advantages Germany possesses over her foes. But we who know from our own history and from our experience of representative government what its inherent difficulties are when confronted by the tremendous task of organizing, concentrating, and launching the abnormal instrumentalities of warfare must feel intelligent allowance for the mishaps which cost the British so much. We ought also to try to learn from the experience of the English and French and see if our own system may not be amended, not for the simplification and increase of executive authority in peace, but for the highest efficiency in case of war.

When the civil war was precipitated by the bombardment of Sumter, Lincoln was compelled to resort to extra legal action. Bryce declares that Lincoln "wielded more authority than any single Englishman has done since Oliver Cromwell." The union cause would have been overwhelmed had he not done so, but in another crisis we might not have in the executive office so masterful a man.

Fortunately our system, with its single executive, is more wieldy and effective for war conditions than the British cabinet system, but among the phases of preparedness which might be fruitfully studied at this time is just this question of executive authority to act with full efficiency in case of war emergency. If forethought can prevent no future executive should be compelled to choose between the country's security or substantial military advantage and obedience to the law. Lincoln found old forgotten laws obstructing him. He overrode them as ruthlessly as a Napoleon. A study by the army and navy war colleges might result in valuable suggestions for increasing the efficiency of the executive in war time and obviating the necessity Lincoln met.

FINISH THE POLITICAL WATERWAY CROWD.

The Lorimer-Rainey organization for the development of a political waterway through Illinois dies hard.

Ever since 1907 it has stood between the public and water transportation through the Illinois water gap. By means of its control over the undesirable members of the legislature and of alluring and extravagant promises to shippers and fortunately placed real estate holders, and by reason of the general lack of information available, it prevented action until at the last session of the legislature Gov. Dunne was able to obtain the passage of the most reasonable bill ever presented upon this subject.

It is indeed extraordinary that with the results of Lorimer's business methods disclosed by the suit now being tried at Morris any one should still urge the Lorimer plan of waterway to block the one now made legal.

It is stranger still that appeal should be taken from the legislature of Illinois, which has appropriated the money to pay for it, to ask an engineer of the United States to interpose an arbitrary refusal, especially as the plan is so close to that advocated by the government engineers for nearly half a century.

To such desperation has spoils politics come.

The waterway issue has supplied money to support political payrollers for going on ten years, and a settlement of the case will terminate a source of income without labor which has lasted so long as to appear to be permanent.

Let us hope that after this last frantic effort no more technicalities will be found nor schemes be hatched to further cut off the city of Chicago from the Illinois valley and the lake states from those that border on the Mississippi watershed.

MISS ADDAMS ON MILITARY TECHNIQUE.

It is unfortunate that Miss Jane Addams has contracted the habit of instructing the nation on almost every subject.

There are subjects to which she has devoted the greater part of her life's work and upon these her word is accepted as authority, as her efforts in these directions have been unselfish and valuable.

It is natural also that her prominence should have called her forth into wider spheres of activities.

However, there is a limit to the fields which she can cover conspicuously, and among them is not that of military preparedness or the art of war.

Some weeks ago she made an unfortunate statement regarding the psychology of young men, to the effect that they could not engage in bayonet attacks excepting when drugged with liquor.

This allegation, most offensive to young manhood, caused the first vigorous protest recorded against Miss Addams.

In her recent utterances she says that we should not prepare for defense for various reasons, among them that we do not know how to prepare. What she should have said is that *she* does not know how to prepare.

Miss Addams is not expected to know how to prepare or conduct military affairs. That is the duty of our military authorities and our vigorous young manhood. The general staff is fully instructed but, unfortunately, is forbidden by the government to educate the public. Hence the volume of uneducated, unsolicited advice on the part of uninformed civilians.

In the case of such men as Henry Ford and W. J. Bryan no harm is done in having them discredit themselves, but when Miss Addams speaks foolishly on subjects she does not understand, she interferes with her usefulness in her own sphere.

Editorial of the Day

THE APOTHEOSIS OF THE PRIVATE.

[From the Columbia, S. C., State.]

Brave men without number there have been in every war that ever was fought; daring generals, gallant captains, faithful men at arms, and musketeers and gunners. But never in the history of the world's sanguinary progress has there been a war in which the pawns counted at once for so much and so little; the intermediate pieces for so nearly nothing.

When one reads that "the German trenches were filled with dead," or that "whole French battalions were annihilated." "the Russians repeatedly attacked with heavy losses," "the British charge broke to pieces on our wire entanglements, with heavy casualties," or any other of those brief tributes to an intrepid enemy contained in official communiques, one must feel that the dominant figures in this great conflict are the humble men in the ranks.

The high command, of course, is more scientific than ever before in the history of warfare. The intermediate officers, between the ranks and the general staff, are brave and skillful, but the real heroes of the war are the private soldiers, the men who really turn the scale by mere weight of human effort and risk.

The famous Tenth Legion of Cæsar was no braver than the Prussian guard; the pikemen of Gustavus Adolphus no more intrepid than the soldier of the vast citizen army of France; Wellington's squares at Waterloo are ably represented by their descendants who held the Ypres salient. And so with all the other nations in this great conflict.

Against new and horrible engines of war—the terrors of the H. E. shells, the pervading death of poisonous gases; the sudden fate that strikes men in the steel compartments of the great ships—the valor of the tradesmen and peasants and miners and mechanics of Europe has stood out as brilliantly as ever did that of the Swiss guard of the French Louis. That is the all impressing item in the vast collection of war news that every day crowds the wires and fills the printed page.

It is the development of valor in bulk that has made this war the fiercest that ever was fought, that has dragged its course for more than a year with neither side able to administer a decisive blow. The spirit of man, as ever, towers above the monsters of death that he has created.

A LINE O'TYPE OR TWO.

Motto: How to the Line, to: the quips fall where they may.

"MEANWHILE," said the Liberal member for York in the house of commons (the proceedings of which are not censored), "meanwhile what is going to happen to us and the rest of the world?" A question hard to answer, almost as hard as that propounded by the saloonkeeper in Iowa on the eve of aridity: "Don't ask us what WE are going to do. What in hell are YOU going to do?"

WE mentioned two old wheezes, one concerning the fisherman who thought "Psyche" a queer way to spell fish, and the other concerning a student's inquiry, "What are Keats?" A reader, G. H., has come upon the first in a copy of the Galaxy for November, 1874, which is early enough, but the genesis of the second is not settled. A dozen years ago it was ascribed to Zangwill.

You Know What He Means.

[From Science.]

In those days scarcely any one understood the laws of motion, but nowadays, thanks largely to the influence of Thomson and Tait, the chief confusion is that which rises from slightly different points of view, mostly correct; and the laws of motion now constitute the topic in the discussion of which one pays the least attention to what others say, and quite properly so.

ANOTHER topic is the war, in the discussion of which one pays the least attention to what others say, and quite properly so, since the others are obviously loony.

THE CREDIT SIDE.

[From the Rockville, Ind., Republican.]

To the—Editor—Sir: I wish to correct a wrong impression prevalent in the community. Last winter a raw deal was pulled off on me by Freeman Cox of Rockville, Everett Staffy of Mecca, and Wild Bill Thomas of Dana. I tried to proceed against them by law, but failed because money is king and money ruled. The statement was made in the Rockville Tribune last week that Cox had adjusted matters, but the only time I got anything was when I hit Cox with a rock.

C. T. WALL.

"IN this case it has set 10,000 tongues to clacking."—Trib editorial.

Possibly the proofroom would pass also:

"All in the valley of death
Rode the 600."

Or—

"The lamps shone o'er fair women and brave men. 1,000 hearts beat happily."

Or—

"The night hath 1,000 eyes."

Or—

"Better 50 years of Europe than a cycle of Cathay."

HE might be referred to as "the culprit Fay," but very few persons would recognize the allusion. Do you?

An Immortal Entertains.

[From a trade magazine.]

The Chicago Corset Club held a special Hallowe'en luncheon and meeting on Saturday, Oct. 30, at the Hotel Morrison. About forty members answered Secretary Plump's attractive invitation card, and "a pleasant time was had by all."

IF there is one place on the well-named globe where the so-called human race runs true to form, it is the brink of the Grand Canyon. Our friend T. T., just back from there, reports that the usual comment is, "Some hole, believe me!" And one woman—Boston, lorgnette—remarked that it was "really quite worth while."

DECIDEDLY IN ORDER.

Sir: Some time ago your column advocated, apropos of Carolyn Wilson's "With Tennyson, We Were Seven," a literacy test for newspaper writers. Would it not be in order, after crediting "The Mad Dog" to Dr. Holmes, to quote his

"Since then, I've never dared to write
As funny as I can"?

J. P. M.

MANY English words depend for their color on proper accenting. Thus, "allies" is a pale and spiritless term when accented on the first syllable, and "romance," similarly accented, suggests to us nothing whatever. Persons who say AL-lies always say RO-mance.

BABBLING BEN SEEKS PASTURES NEW.

[From the Dauphine, Man., Press.]

Our famous barber, Ben, who purchased the barber business at Russell, moved there on Monday of this week. Our town will miss Ben, as he is a lively chap, and furnished lots of amusement for our townspeople by his lively discussions on topics of the day...

ONE frequently hears the inquiry, "What are the Italians doing?" Our favorite authority on Italian affairs, Col. Rebori, informs us that the sons of Cæsar are occupied in putting up their winter supply of salami.

THE LATE EGG.

Sir: Inasmuch as "late" and "dead" are sometimes synonymous in our flexible language, is it not possible that the writer in the November American wished to convey the information that the egg was, as it were, in a state of dissolution? Assuming this to be the case, even a heroine in a three-jitney magazine might be excused for dawdling over her repast.

G. F. P.

THE kaiser expected to eat dinner last Christmas in Paris; for this year Constantinople is selected. He is sure of his Turk.

For This Relief Much Thanks.

Sir: I have in mind a very bright saying of a small child and have pondered for several days as to whether I would send it to you and get the glory, or send it to page 8 and get the dollar. I regret to inform you that I need the dollar.

W. F. K.

ENGLAND has her pacifists, no less renowned than ours.

YOU KNOW WHAT SHE MEANS.

[Received by Chicago teacher.]

"Kindly allow me to ask you again and also tell you that Elizabeth had to be tardy this morning. Elizabeth will not be tardy when impossible."

THE opera got a column, the audience got the rest of the page. "The audience was a success." And yet some folks, says J. B. B., fail to appreciate Shaw.

WE are saving our pennies for "Androcles and the Lion." Shaw and Anatole France on one bill! That's something to look forward to.

WARNING.

[From the Paris, Ill., Gazette.]

We are informed that our Thanksgiving turkeys will not roost higher than last year. If any misguided bird chances to alight in the Gazette tree he will be received with all honor.

OUR notion of double zero in information is news about Kitchener "from the Overseas News Agency, via Berlin, via wireless to Sayville."

RIMING, PERHAPS, WITH KI-YI.

Sir: Speaking of Przemysl, I wish to call attention to a lady in Michigan who signs herself "Lillian Heiele." J. H. S.

Signs of the Times.

On the St. Charles road: "Four hogs for sale. Inquire in restaurant." In Appleton, Wis.: "Studio closed for remodeling New Manager." In Oshkosh: "We finish all shirts and collars." On Southport avenue: "Three Barbers. No waiting." [Razor hurt you, sir?]

"THREE-EM dashes," says a reader, "are eloquent and restful."

IN that case one would make an ideal last line.

B. L. T.

How to Keep Well. By Dr. W. A. Evans

Questions pertinent to hygiene, sanitation, and prevention of disease, of matters of general interest, will be answered in this column. Where space will not permit or the subject is not suitable, letters will be personally answered, subject to proper limitations and where a stamped, addressed envelope is inclosed. Dr. Evans will not make diagnoses or prescribe for individual diseases. Requests for such service cannot be answered.

[Copyright: 1915: By Dr. W. A. Evans.]

DISEASES OF SPINE.

FROM the hips to the head the body is supported by the spinal column. And that is the reason these twenty-six small bones are called a column. On top of this column the head is set. At its base the column is hinged on to the pelvis, and this in turn is set on top of the leg bones. On the column is hung the weight of the muscles of the neck and trunk, the organs of the chest and abdomen, the shoulder girdle and the arms which hang from it.

The column is not straight. If it were the jolt of walking would be much greater than it is. But whenever there is a forward curve there is a nearby backward curve to compensate. As the result of various things the spine may take on unnatural curves. Children get curves from carrying heavy books. Bookkeepers get curves from their work, and tailors from theirs.

But far and away the most important cause of curvature of the spine is foodborne, and especially milk-borne, tuberculosis. In this disease the bacilli break down the bodies of the affected vertebræ. In consequence the column begins to curve, sometimes in one direction, sometimes in another. There arise hunchback, lateral curvature, antero-posterior curvature, twisted spine—all forms of Pott's disease.

But tuberculosis of the spine is not a severe disease. After a few vertebræ have been destroyed more or less the diseach subsides, the inflamed vertebræ grow together and the twisted vertebral column becomes fixed and somewhat immovable in the new position. In order to maintain the equilibrium of the body this unnatural curvature of the spine begets a secondary compensating curvature elsewhere in the column. Between the different curves the various organs of the body are considerably pushed about.

The organs have a wonderful ability to adjust themselves to the new positions. But something is gained by straightening the spine as much as possible. This can now be done to a limited extent by surgeons. The method in a general way is as follows:

The backs of the diseased and grown together vertebræ are chiseled away. The chiseling begins on one side of the curvature and extends across it to the other. The loosened pieces of bone are laid back and the amount of straightening possible is done. A piece of bone is removed from the tibia or shin bone. The piece removed is long enough and large enough to fit the chiseled area in the spine. This is caled the bony splint. This bony splint is fastened to the backs of the vertebræ, the chiseled spines are fastened to it, and the wound is closed.

BABY WEIGHS TOO MUCH.

M. M. writes: "I have a baby 16 months old, who seems to be healthy and is exceptionally large, weighing thirty-seven pounds. He is very restless nights, crying a good deal and creeping over the bed. He has even gotten out of bed and walked to the next room, apparently still asleep. The room is always cool and he does not eat much—still taking a bottle with cow's milk."

REPLY.

Your child is very much overweight. You must try to feed him less. Give him more water and less food. Especially must you give him less at his evening meal. See that his bed, including his pillow and his coverings, is comfortable. You must be especially careful in controlling him. He probably is nervous during the day as well as at night. Nervous children must be protected against great emotional extremes and hilarious play.

Send us 4 cents for postage and we will send you a copy of "Principles of Mental Hygiene Applied to the Management of Children Predisposed to Nervousness," by Barker, and published by the national committee for mental hygiene.

PAIN FOLLOWING PLEURISY.

W. J. W. writes: "The writer is 27 years old, 5 feet 9 inches, and weighs 175 pounds, which is fifteen pounds more than any time before sickness. Had pleurisy a year ago, still have a sort of ache in side, which gives a twitch of pain when I sneeze or yawn. I am in perfect health otherwise. 1. Is there any way to get rid of this ache? 2. What are the chances of this or other pleurisy developing into tuberculosis? 3. Is it unusual for pleurisy to last this long? 4. Would one-half hour of tennis daily prolong it? I have no temperature."

REPLY.

1. No; disregard it.
2. It is not great. Many cases of pleurisy are due to tubercle bacilli. Many of these cases develop into consumption.
3. I judge you have an adhesion. An adhesion following pleurisy is liable to persist indefinitely. In time it may cease causing pain.
4. No.

ECZEMA ON BABY.

C. W. H. writes: "What is the likely cause of eczema in a child of 10 months? Our baby has had it about nine months. What is the usual treatment and the diet?"

REPLY.

The child's diet is at fault. Generally the diet is too rich. The essential treatment is modification of the diet. Plenty of outdoor life and proper care of the skin are of some help. Ointments and applications may help a little.

REQUIRES NO PHYSICIAN.

J. F. L. writes: "In the case of an expected birth, when the approach is indicated, does the law require the presence of a physician?"

REPLY.

No.

LA MARQUISE DE FONTENOY.

[Copyright: 1915: By the Brentwood Co.]

ACCORDING to an official admission made by Prime Minister Asquith in the house of commons the other day, Lord Curzon, who occupies the office of lord privy seal, and the marquis of Lansdowne, who is a minister without a portfolio, both give their services as members of the coalition cabinet, without salary, with the object of relieving, in the measure of their power, the heavy financial burdens of the nation.

It is true that both are rich men—Lord Lansdowne through inheritance, and Lord Curzon through his beautiful and lamented American wife, the late Mary Leiter of Washington, D. C., and Chicago. But as a general rule wealth does not disincline politicians and statesmen towards official emoluments, and the only parallel I can recall for this piece of patriotism in the past is in the case of the late Earl of Northbrook, who, while viceroy of India, declined to make use of the allowance at his disposal, allowances more than equaling his official salary of $100,000 a year.

Even still more patriotic is the action of Winston Spencer Churchill in resigning his seat in the cabinet and his chancellorship of the duchy of Lancaster, in order to go to the front in France, as a major of yeomanry. For, according to the plan of pooling salaries adopted on the organization of the coalition ministry, Winston Churchill has been receiving a little over $21,000 a year. The chancellorship of the duchy of Lancaster is a virtual sinecure, and when he accepted it, after surrendering the seals of the first lord of the admiralty to Arthur Balfour, it was on the distinct understanding that he should remain a member of that special committee of the cabinet which had charge of the direction of the war.

In reforming this committee on a more efficient basis, Premier Asquith did not see his way to include Winston Spencer Churchill among its members. In fact, the popular outcry against Spencer Churchill for having, while at the head of the admiralty, committed the government to the Dardanelles and Gallipoli expeditions, has been so strong that Asquith considered it wiser that his name should not figure on the new war board.

Spencer Churchill might have gone on drawing his salary as a member of the cabinet, but declined to do so when he had no other duties than those more or less nominal ones of the chancellorship of the duchy. Moreover, intensely active he resented the idea of doing so little at home when others were fighting at the front. Where the sacrifice in his case comes in, is to be found in the fact he and his wife have no fortune whatsoever of their own, and that to them the $21,000 a year was a very important consideration, indeed. His mother, Lady Randolph Churchill, draws an income of between $15,000 and $20,000 a year from the real estate which she inherited in New York from her father, the late Leonard Jerome. But as all of her ventures, literary and otherwise, have proved a failure, she needs every penny of it.

So that really Winston Spencer Churchill has no private income beyond what he derives from his books, which for some time past have not enjoyed a large sale. His books include a memoir of his father, the late Lord Randolph Churchill, and stories of the various campaigns in which he has taken part as a newspaper correspondent, notably the South African war, and the later stages of Kitchener's reconquest of the Sudan.

Gen. Sir Charles Monro, sent out to supersede Gen. Sir Ian Hamilton as commander in chief of the British forces on the peninsula of Gallipoli, has been somewhat unjustly described as "an utterly unknown man." True, he is relatively unknown outside military circles. But in the army he is held in high regard. Married to a sister of Lord O'Hagan, and a son-in-law, therefore, of the late lord high chancellor of Ireland, he is a veteran of many arduous campaigns on the northern frontiers of India, and attracted the attention and favor first of Lord Roberts and afterwards of Lord Kitchener by his services in the Boer war of fifteen years ago.

Since the beginning of the war he has been in many of the hottest engagements and has achieved a reputation for invariably doing the right thing at the right moment. As a result, he enjoys the confidence alike of officers and men, resolution and thoroughness being among his strongest characteristics. After the Boer war he spent several years as commandant of the great army school of musketry at Hythe, and was afterwards chief inspector of musketry in the army. In this way many of the best officers of the army have passed through his hands. In fact, there are few who have not enjoyed the advantage of training under his direction.

Cardinal Van Rossum, the newly appointed grand plenipotentiary of the Roman Catholic church, in the place of the late Cardinal Serafino Vannutelli, enjoys the distinction of being the first Dutchman to receive a seat in the sacred college in its long and illustrious history. Queen Wilhelmina, although a Protestant of the most strict type, was so gratified by the honor thus bestowed upon one of her subjects that she wrote a warm letter of thanks to Pius X. when he bestowed the red hat upon Father Van Rossum. The latter was, up to the time of his appointment, a member of the Order of Redemptorists, was elevated to the senate of the church at the same time as Cardinal Farley, archbishop of New York, and Cardinal O'Connell, archbishop of Boston, and is not only most learned, but also possesses rare charm of manner.

Within a year after his appointment he was sent by Pius X. to represent him as his legate at the Eucharistic congress at Vienna, where he was received with imperial honors, lodged at Hofburg, and brought from the Italian frontier to the Austrian capital in the emperor's own private train. Indeed, the plain Father Von Rossum of twelve months previously was welcomed and entertained with a far greater amount of pomp and ceremony than that accorded to most of the monarchs who have been guests of Emperor Francis Joseph in recent years.

Lord Belmore, one of whose ten sisters, namely, Lady Edith Lawry Cory, had been found drowned under somewhat mysterious circumstances in the large lake at Castle Coole, his country place in Enniskillen, is a very serious minded, unmarried Irish peer, who is a member of the general synod of the disestablished church of Ireland, and has described his favorite recreations as "visiting cathedrals and playing croquet." Like his father, he is an anti-home ruler, although the first Earl of Belmore voted against the union in 1800.

Not that the Nationalists hold the first earl's name in any affectionate memory in this connection. For, despite his vote, he contributed in no small degree to bring about Ireland's loss of her legislative autonomy at the close of the eighteenth century.

If he was elevated to the peerage as Lord Belmore in 1781, it was on the nomination of Lord Buckinghamshire, then viceroy of Ireland, whose daughter he had married, and because of his persistent opposition in the Dublin house of commons to the policy of Henry Grattan. In 1789 he was advanced to a viscounty, for his continued obstruction of Grattan's policy.

TROUBLE FOR THE KAISER.

From London Tid-Bits.

The Vicar—"I hear your husband has gone off to the front this morning, Mrs. Biggs."

Mrs. Biggs—"Yes, sir! An' if 'e only knocks the old kaiser about as much as 'e has done me 'e ought to come back a general!"

The Friend of the People.

Letters for this department must be signed with names and addresses of the writers.

TRACK ELEVATION AT MONTROSE AVENUE.

Chicago, Nov. 12.—[To the Friend of the People.]—Last night another man was killed by a train on the crossing over Montrose avenue, at Knox avenue. Last week there were two people killed on this crossing. This crossing is one of the most dangerous that could possibly be devised, and a great service would be performed if the Chicago and Northwestern Railway company could be speeded up on their track elevation, which has been lingering along for the last four years. Kindly look this up and advise when these tracks are to be elevated.

F. A. WIRTH.

Investigation has been made of the Montrose avenue crossing at the Chicago and Northwestern Railway company's tracks. The opening of this strip of land crossing the railway track was passed by the city council on June 13, 1912, but was repealed Oct. 5, 1914. There is a contract track elevation ordinance governing the elevation of railroad tracks in this vicinity. This ordinance provides for a subway at Montrose avenue and said subway will be completed before Dec. 31, 1918. At the present time Montrose avenue is not open across the right of way of the railway. Any work on this subway previous to the date mentioned for completion would have to be taken up by the track elevation committee of the city council.

W. J. GALLIGAN,
Acting Superintendent of Streets.

PAVING NORTH LEAVITT STREET.

Chicago, Nov. 12.—[To the Friend of the People.]—Can you tell me when North Leavitt street, from Wabansia to Milwaukee avenues, will be paved?

F. DRECKMANN, 2532 Albany avenue.

North Leavitt street, between Wabansia and Milwaukee avenues, will be opened as soon as the assessment has all been collected and the property condemned paid for. The assessment for the improvement is now in collection. In the meantime we have started a proceeding for paving the street. The street will not be paved until 1917.

EDWARD J. GLACKIN, Secretary.

SWIMMING POOL READY TO WINTER.

Chicago, Nov. 11.—[To the Friend of the People.]—I would be pleased if you would inform me when the swimming pool at Fillmore street, near St. Louis avenue, will be open for use? It was reported that it would be ready by the middle of October, but as yet this report has not been fulfilled. WILLIAM J. DORSEY.

The work on the swimming pool at Fillmore street and St. Louis avenue was delayed by some time this summer on account of the building trades' strike. It is now nearing completion and should be ready for use this winter.

EUGENE H. BLOCK, Chairman,
Special Park Commission.

HAVE STARTED SUIT PROCEEDINGS.

Chicago, Nov. 13.—[To the Friend of the People.]—For the last year I have written six letters to the health department in regard to gutters on building at 6 Noble street. These gutters are in bad shape and need to be replaced with new ones. Up to the present day the health department has not done anything to make the owner put on new gutters.

JOSEPH P. SCHWARM.

As this department has been unable to secure compliance with its notice the matter has been forwarded to the prosecuting attorney's office for suit and we believe that the nuisance complained of will be remedied in the near future.

JOHN DILL ROBERTSON,
Commissioner of Health.

TREES HAVE BEEN REMOVED.

Chicago, Nov. 11.—[To the Friend of the People.]—Kindly find out why the trees on Winnemac avenue, between Lincoln and Western avenues, are not removed and they can finish paving the street this year.

R. ROCK,
2430 Winnemac avenue.

The trees in question between Lincoln and Western avenues have been removed by the contractor, who is paving this street under the direction of this department.

J. H. PEST,
Superintendent of Parks and City Forester.

VOICE OF THE PEOPLE.

ELECT A SMALL SCHOOL BOARD.

Chicago, Nov. 15.—[Editor of The Tribune.]—Time was when "school inspectors" who were always politicians and frequently saloon keepers selected the superintendent of Detroit's public schools. And during many years the superintendent, who was a politician first and an educator afterward, virtually selected the inspectors. The system was vicious. Under it self-respecting men and women were driven from the Detroit schools.

In Chicago a partisan mayor selects the school board, and it is presumed that he chooses them for political reasons, as they rarely exhibit either marked business ability or a worth while knowledge of the needs of Chicago children in the way of preparation for the responsibilities of life. The school board acts precisely as a board so chosen should be expected to act. The newspapers are filled with evidences of the board's inefficiency. And a self-respecting superintendent is driven from Chicago's schools.

It really does not greatly matter whether the schools are hampered by a politician-superintendent, a partisan mayor, or an inefficient board, or whether it is sought to align Catholic against Protestant or capital against labor. If any or all of these hindrances or incumbrances exist the schools must suffer. They can only exist in a community that is indifferent to the needs of its youth; that is willing to sacrifice its children to its own sloth or to the unworthy ambition or greed of some official or officials.

The power of appointment to the school board should be taken away from the mayor. The number of members should not exceed nine at most, and these should be nominated by petition and voted for on a nonpartisan ballot. If it is not practicable to elect them from the city at large they should be elected at large from three districts—north, south, and west—embracing the whole city.

It is true that this plan is objectionable in that it adds new names to an already over long ballot. If this addition of names cannot be offset by trimming the ballot at other points it may be found possible to set the election on some date when a minimum number of officers is to be chosen. Election even with this handicap is to be preferred to appointments over which the people have no control.

FRANK M. BYAM.

A DOUBLE SHOCK.

Chicago, Nov. 15.—[Editor of The Tribune.]—We have read many splendid editorials on your pages, but never have we read two consecutive editorials such as "Big Bill's Pledge" and "Bill's Boose Commission." We have thought THE TRIBUNE stood for reform, but we would like to know why Big Bill is the theme of your editorials instead of Anton Cermak.

Is the man who agrees to do a certain thing and then changes his mind worse than the man who publicly defies the law and goes on record as persuading others to disobey the law?

Lawbreakers are usually sent to the penitentiary. Why are you so very courteous to Cermak as to let him out of the editorial limelight. Don't you believe in citizens obeying the law?

MRS. CABLE.

GRAND JURY ABUSES.

Chicago, Nov. 15.—[Editor of The Tribune.]—From what I have heard and what I know, I believe that every citizen of Chicago is in danger of arrest on some charge, either manufactured or real; that he is in danger of indictment by the federal or state grand juries without the opportunity of a hearing; that said charges are not sufficiently investigated before their eventuation into an indictment; that when such arrest occurs the rule is to hurry the man to jail and to hold him pending his being booked on a charge whatever it may be; that, pending such booking, no officer is required to give his name as the man making the arrest; that the man who is arrested is not permitted to telephone to or communicate with his family or attorney.

These victims, pending their actual booking charged with a specific crime are, as I am told, herded in indescribable places where they are subject to the gibes of the adjoining prisoners.

To say that these things exist in darkest Africa or Russia would, perhaps, not be far a-field from our understanding of those countries, but to say that one believes that they exist in enlightened Chicago is a horror unspeakable. I do not suggest a remedy—I only note the fact.

H. HARMON.

A DANGEROUS HYPHENATE.

Oak Park, Ill., Nov. 15.—[Editor of The Tribune.]—Is not William Jennings Bryan the most dangerous type of a hyphenated American? He is an un-American—an element to be reckoned with more serious than Americans of foreign birth or descent.

HARRY BRETT PEARSON.

DISHONEST, IMPERTINENT BONEHEADEDNESS.

Chicago, Nov. 15.—[Editor of The Tribune.]—For more than twenty-five years I have been a reader of THE TRIBUNE, and during most of that time an admirer of it. But for some months past there has been a notable deterioration, not, indeed, in its news columns, but in its editorial comments, which, with honorable exceptions, have become exceedingly puerile, worse.

This protest is caused by two a few days ago. "Useless Public Property" is on its face roughly dishonest. It is clearly evident that the vacant school land in Austin is not remain vacant, and that individuals of the board wish to acquire it while it is cheap, and thereby prevent the public schools from receiving income from it in the future.

It has been demonstrated that if square mile which was formerly school land in the city had been retained for schools the income from that land would now be at least $50,000,000 annually, which would render unnecessary the present taxes for schools, which at best are inadequate to the needs of the public schools.

"Free Trade and the Millennium" is a perseminent boneheadedness, or plain audacity, and I don't care which way you take it. What would Joseph Medill have said to such a piece of illogical nonsense

SCOTTISH

TAXIS, FEASTS OF LEGISLATORS HIT BY L. V. L.

Curbs on Reckless Spending of State's Money on Personal Items Urged in Report.

Gross irregularities in the expense accounts of the last Illinois general assembly, bordering upon the danger point, legally, are charged in a special bulletin issued yesterday by the Legislative Voters' league.

The bulletin makes specific charges as to alleged waste of state funds and suggests as a remedy that there shall be responsible disbursing officers for senate and house; an adequate bookkeeping system, and thoroughly itemized expense accounts of legislators who draw down from state funds in excess of their lawful salaries.

Interesting Details Bared.

Interesting details of what happened last winter in Springfield are carried in the bulletin, which follows in part:

"Legislative waste and extravagance in Illinois reached a new height in the expenditure of money to carry on the activities of the forty-ninth general assembly.

"The worst abuse was the disbursement to members and others of the committee and contingent expense funds voted by the general assembly to defray the cost of running the legislature.

Some of the Irregularities.

"In scanning the expenditure of money from the two funds the following facts stand out with startling prominence:

"Grossly irregular, if not illegal, payments of money are made to legislators.

"Statutes are disregarded in the appointment of committees and payment of expenses.

"Assembly employés are given additional compensation without legal right.

"Claims denied in appropriation bills are made from committee funds.

"Lack of system encourages abuses and prevents intelligent check upon expense.

"The most reckless waste of the last session in connection with committee funds was made by three joint visitation committees. These included the committees to visit the state educational institutions, the charitable institutions and the penal and reformatory institutions.

Education Junket Costly.

"The educational institution committee, headed by Senator Latham and Representative Hilton, took first place in the money spending class with a total of $6,100.48. Of this amount $1,922 was paid for railroad and Pullman fare during the eight and one-half days the committee spent on its tour. The senator and representative heading the visiting body put in a joint bill for expense of $3,487.35.

"The charitable institution visitations were next in point of expense. This committee spent $5,206.

"To the taxpayer the exasperating part of all this is that it practically is money wasted.

"Ringers" with Committee.

"The law makes specific provision concerning these committees. It provides that each shall be composed of seven members, five from the house and two from the senate. It was not an unusual thing for the committees to have from thirty to fifty persons helping inspect institutions.

"The statute further states that members shall report their actual expenses in discharging their duties, 'but no committees or members of committees of the general assembly shall receive any pay for services rendered or for expenses incurred in visiting the said state institutions otherwise than as provided by this act.'

"Regardless of the statute, records of the auditor of public accounts show that ten house members and six senators not included on the committee drew expense funds for visiting educational institution.

Personal Expenses Large.

"The personal expense bills of many legislators show where a part of the wasted money went. One member of the house, during a trip as a member of a subcommittee, set an eating record that probably will stand for some years to come. It cost him $10 a day to subsist while he visited several downstate towns.

"The details of one day's expenses ran like this: breakfast, $1.15; lunch, $2.60; supper, $2.40; hotel, $3.50.

"In practically all the senators' Chicago bills, which were itemized, the item 'Taxicab fare, $5' appeared."

GIRLS! BEAUTIFY YOUR HAIR AND STOP DANDRUFF

Hair becomes charming, wavy, lustrous and thick in few moments.

Every bit of dandruff disappears and hair stops coming out.

For 25 cents you can save your hair. In less than ten minutes you can double its beauty. Your hair becomes light, wavy, fluffy, abundant, and appears as soft, lustrous, and charming as a young girl's after applying some Danderine. Also try this: Moisten a cloth with a little Danderine and carefully draw it through your hair, taking one small strand at a time. This will cleanse the hair of dust, dirt, or excessive oil, and in just a few moments you have doubled the beauty of your hair. A delightful surprise awaits those whose hair has been neglected or is scraggly, faded, dry, brittle, or thin. Besides beautifying the hair, Danderine dissolves every particle of dandruff; cleanses, purifies, and invigorates the scalp, forever stopping itching and falling hair, but what will please you most will be after a few weeks' use, when you see new hair—fine and downy at first, yes, but really new hair—growing all over the scalp. If you care for pretty, soft hair, and lots of it, surely get a 25-cent bottle of Knowlton's Danderine from any drug store or toilet counter and just try it.—Advertisement.

He's Going to Let Her Baby Die; This Woman Says "It's for Best."

DR. H. F. HAISELDEN MRS. ANNA BOLLINGER

DOES HUMANITY DEMAND THE SAVING OF DEFECTIVE BABIES?

Various views were expressed last night on Dr. H. J. Haiselden's pure science that the defective child in the German-American hospital shall be allowed to die. Here are some of them:

George A. H. Scott, secretary Illinois Humane society—No law can compel parents to have an operation performed on a child. But in case of a minor operation to improve the health of a child there is a law. Since the child is in a hospital and is being cared for there is no cruelty. As to the question 'whether the life of the infant should be saved—whether defective or not—that is a matter of individual opinion. The tendency of modern thought is that it is better for the human race that defectives do not live. But the moral idea is that life can be taken away only by the One who gave it and should be prolonged at every cost.

Mrs. Norval Pierce, prominent in society and humane work—A physician's duty is to prolong life; but I can't understand how any human being could want such a child to live.

Mrs. Harlan Ward Cooley, president Chicago Woman's club—If this unfortunate child is to become a burden upon society, then according to modern theories of eugenics its life is valueless. But, according to the less severely scientific human laws, we should cherish this life for the possibilities of development which it may contain. It's more valuable for the human potentialities than the lesser animals which we refrain from putting out of the way.

Ernest C. Moses, Christian Scientist—I don't think I should let the baby die. I should live in hope that it would come out of its difficulties.

The Rev. Norman B. Barr, pastor Olivet Memorial church and superintendent Olivet settlement—Lives come in and are apparently a hindrance to the state. But life ought to be made to live. No one has a right to hurry death. It would be better for science to let all that it could and I should think it would be interesting to science to let the child live from a scientific standpoint, if not a religious one.

Dr. Thomsen Ves Colditz, specialist—The baby has not the beauty of a plant. It would be a sorrow for the parents to look upon so long as the child lived and a burden. I think such a person that lives like a plant or an animal in the human family should not be allowed to give unhappiness by living.

Louis K. Phillips, Christian Scientist—I would do the kindest thing for the child by leaving it alone for nature to fulfill its own destiny. None is in a position to say how the intelligence back of the phenomena of the universe will express itself. No human mind can take the place of the divine, and by following the natural law one may be led into the highest right.

State's Attorney Hoyne—As far as I know, Dr. Haiselden is right in saying there is but one law to which he might possibly be amenable. That is the law relating to criminal neglect in such cases. If death results from criminal neglect, the charge becomes manslaughter. Personally, I think the doctor is doing right. Officially, I shall withhold judgment.

A. F. OF L. PICKS PLATFORM OF DESIRABLE REFORMS.

National Convention Recommends Eight Hours for Federal Workers and Other Changes.

San Francisco, Cal., Nov. 16.—The Federation of Labor went on record as favoring the following propositions.

The eight hour day for all government employés.

Government manufacture of stamped envelopes.

Better pay for postoffice clerks and the elimination of night work in the postoffice so far as possible.

A government bureau of safety.

Government ownership of the telegraph lines.

An American merchant marine, to be manned by American seamen under conditions which would make them an effective naval reserve.

A petition to congress asking enactment of a law that would prohibit contractors from employing alien labor on all government work in preference to American citizens.

Resolutions asking clemency for Joseph Hillstrom, member of the Industrial Workers of the World, sentenced to be shot at Salt Lake City, Utah, on Friday, were passed today by the federation.

A Roof of Beauty Is a Joy Forever

A GOOD-LOOKING house may still be unsightly; the roof can make or mar its beauty. Make your next roof a Flex-A-Tile Asphalt Shingle roof and you will secure a roof whose good looks are on to stay. The beautiful slate or granite surfacings blend perfectly with any architectural design or color scheme. They come in five fadeless, natural colors: red, garnet, emerald, greenish gray, and brown.

FLEX-A-TILE
Asphalt Shingles

"The Shingles That Make the Roof Stay Young"

Flex-A-Tiles are really an economical investment—cheaper than wood, everything considered—even the labor cost of laying them is less. Low first cost the only cost; no painting; no repair expenses. Weather-proof, water-proof, fire-resisting—the best roofing for homes and for other buildings, too.

See Flex-A-Tiles on display at the Permanent Building Material Exhibit in the Insurance Exchange Building, inquire of your nearest dealer in roofing, or write us direct for samples, handsomely illustrated literature and names of Flex-A-Tile users.

The Heppes Company

1041 Kilbourn Avenue, Chicago, Illinois

Utility Board Flex-A-Tile "Giant" Shingles
No-Tar Asphalt Paint Rubbertex Ro l Roofing
Other Guaranteed Heppes Products

Telephone Kedzie 2365

LOOK OUT FOR IMITATIONS. Be Sure You Get Genuine Flex-A-Tiles Made Only by the Heppes Company.

DOCTOR TO LET DEFECTIVE BABY EXPIRE UNAIDED

Mother Approves Surgeon's Refusal to Prolong Life of Malformed Infant.

(Continued from first page.)

allowed to die by not tieing the umbilical cord. If the cord, which must be severed at birth, is not tied immediately after, the infant will die of loss of blood. I do not mean to say that children are permitted often to die by their physicians. But such deaths are not infrequent.

"Instead of strugghng to save deformed children and those marked plainly for insanity and uselessness," the surgeon continued, "physicians should have only the fit. I have thought over this problem for years

"There are no defectives among the Japanese. The surgeons of Nippon often fail to tie the umbilical cord. As a result, the Japanese are a wonderfully vigorous race deservedly coming into world prominence.

"I am an advocate of sterilization not only of infants of defective parents, but of criminals and the insane. Infant mortality is unfortunately low in families of epileptics, the partially insane, and those of criminal tendencies.

"Do you number criminals among the insane?"

"They are abnormal. However, I should not advocate their being executed, except in capital cases. I would have all criminals sterilized by law.

City Full of Defectives.

"Chicago is full of defectives," Dr. Haiselden concluded. "The average physician today saves imbeciles at birth. This adds to the crime waves of the city's future. There will be a great awakening some day which will result in the enactment of laws providing for the sterilization of the criminal and the lunatic, and possibly for the painless death of the hopelessly insane."

Dr. Haiselden is a graduate of the Chicago medical department of the University of Illinois. He resided at the German hospital for three and a half years, where he was under the famous Dr. Christian Fenger.

M'ADOO REPLIES TO BOURNE.

Asserts Treasury Has All Money Shown in Daily Statement—Brands Charges Untrue.

Washington, D. C., Nov. 16.—Secretary of the Treasury McAdoo today replied to former Senator Bourne's criticism of the treasury's form of daily statement.

"The statement issued by former Senator Bourne's Republican publicity bureau, for political purposes, about the daily treasury statement, is so ridiculously untrue that it is not worthy of notice," he said. "We have in the treasury all the money which the daily statement shows."

BANQUET SPEAKER RAPS 'OLD MAID SCHOOLMA'AMS.'

Veiled Slur on Mrs. Young Seen in Introduction of Shoop at Real Estate Dinner.

A veiled attack, apparently aimed at Mrs. Ella Flagg Young, superintendent of schools, coupled with a boom for John D. Shoop, now assistant superintendent and slated to succeed Mrs. Young, last night marked the eighth annual banquet of the Cook county real estate board.

Mrs. Young's name was not mentioned, but many members of the audience thought they detected a reference to her when the toastmaster, Louis J. Piersen, introduced Mr. Shoop, who was one of the speakers. He referred to the assistant superintendent as the "John the Baptist of the Chicago schools."

"His voice," continued Mr. Pierson, "is crying in the wilderness of old maid schoolma'ms and old maid school directors."

Mr. Shoop echoed the sentiments of the toastmaster in some degree by referring to "effeminacy" as one of the menaces of the school system.

Pastor Has Patched Foot.

The instep of the Rev. Arthur Rogers is getting along nicely, thank you. A month ago it was that Dr. Rogers' foot was crushed in a building elevator in Chicago. It was found necessary to graft about four square inches of skin on his instep. The material for the job was obtained from sundry portions of Dr. Rogers' body.

Oysterettes
The Oyster Cracker

Not only in the "R" months, but every day, every week and *every* month, Oysterettes are seasonable and enjoyable.

NATIONAL BISCUIT COMPANY

TO MAKE SKIN CLEAR

Don't worry about skin troubles. You can have a clear, clean complexion by using a little zemo, obtained at any drug store for 25c, or extra large bottle at $1.00.

Zemo easily removes all traces of pimples, blackheads, eczema, and ringworm, and makes the skin clear and healthy. Zemo is neither watery, sticky, nor greasy, and stains nothing. It is easily applied, and costs a mere trifle for each application. It is always dependable.

Zemo, Cleveland.

The Ontario Transportation & Pulp Company

will establish a regular water service between Chicago and Eastern points if it can be assured of east-going freights. Interested parties kindly communicate with

FRANKLIN A. DEAN,
Room 932, Tribune Bldg.

"K is among the two or three best books of the year." —*Cleveland Plain-Dealer*

MARY R. RINEHART'S BEST K BOOK

"Mrs. Rinehart has never written a more engrossing story than K" —*Literary Digest*

More Jonathan Papers
By ELISABETH WOODBRIDGE

Written in the same light-hearted, humorous fashion that made her earlier book so delightful. The Dial says: "Elisabeth Woodbridge is one of the out-door philosophers. She is also a very charming writer." $1.25 net.

The Little Book of American Poets
Edited by Jessie B. Rittenhouse

This collection covers the entire 19th century, forming a companion volume to her very successful "Little Book of Modern Verse." Cloth, $1.25 net; limp leather, $1.75 net.

America at Work
By JOSEPH HUSBAND

Brilliant sketches of typical American industries — the telephone exchange, the steel smelter, the grain elevator, the stock yard, etc., by the author of "A Year in a Coal Mine." Illus. $1.00 net.

The Fortunes of Gar n
By MARY JOHNSTON

"Even better than 'To Have and to Hold' in many respects, and not the least in the literary aspects of the story. Miss Johnston has never drawn a finer character than Garin." St. Louis Globe Democrat. Frontispiece in color. $1.40 net.

The Song of the Lark
By WILLA S. CATHER

The story of a great American singer. "One of the most interesting American novels that has been written in a long time." New York Globe. $1.40 net.

Penelope'sPostscripts
By KATE DOUGLAS WIGGIN

The final adventures of Penelope and her friends abroad and at home. "All the charm of the author's previous books is present in this one." New Orleans Times-Picayune. Frontispiece, $1.00 net.

IAN HAY'S SCALLY DOG STORY

SCALLY is the story of a perfect gentleman. Illustrated.

SCALLY is an affectionate and humorous story. 75 cents net.

Illustrated Holiday Bulletin Sent Free on Request

HOUGHTON MIFFLIN CO. At all bookstores

ELECTRIC SIGNS

Increase Your Trade

ATTRACT the attention of the night-time shoppers to your store. Flash your sales-message, in letters of fire, with an Electric Sign or an Electric Advertising Display. Insure your share of the Holiday trade.

Special Sign Rental Offer

We offer to rent Electric Signs, equipped with brilliant Mazda lamps, on liberal weekly terms to store-owners. We provide and erect the sign, light it, supply the necessary care and make lamp renewals. Write today, or 'phone Randolph 1280 — Contract Dept., for full particulars.

Commonwealth Edison Company
Edison Building
Adams and Clark Streets

Wm. D. McJunkin Advertising Agency, Chicago

The latest and best in derby hats; smartest styles

THE derbies you'll see here are correct, dignified creations; in endless variety of shapes. In most models we offer the special range of "proportions" that insure your getting a perfect fit.

Here are a few leading styles

The new Penni Flex; very light weight. De Luxe derbies in new shapes and proportions; $6.

Knapp Felt in the Penni Flex weight with Cavanaugh edge feature; $4.

Crofut special and M-L-R special in a wide range of styles and proportions; $3.

The new Stetson special "comfort" derbies (here only): Seal, brown and black; $5.

The Stetson "Select" quality, in the new "comfort" fit; our own exclusive styles; $4.

At $1.85 we are showing exceptional values, and a wide range of styles to select from.

Derbies at $1.85, $3, $3.50, $4, $5, $6, $8, $10.

Maurice L Rothschild

Money cheerfully refunded — Southwest Corner Jackson and State — Minneapolis St. Paul Chicago

Bell System

Don't Write—Talk

When time and distance make a personal visit impossible, do not trust the success of an important transaction to the mails.

Direct voice-to-voice communication is quick and sure, and it usually accomplishes more than a letter.

9,000,000

telephones enable you to talk any time, anywhere in the United States and Canada over the Long Distance lines of the Bell System.

Chicago Telephone Company
Bell Telephone Building
Official 100

Revell & Co

170 Bales Just Received
The Lowest Prices in America
Room-Size Saruks

Make	Sizes	Colors	Price
Saruk	8.2 x12.2	Blue Ground	$195.00
Saruk	8.9 x12.3	Rose Ground	245.00
Saruk	8.10x11.1	Red Ground	265.00
Saruk	8.10x12.7	Red Ground	265.00
Saruk	8.10x11.8	Red Ground	265.00
Saruk	8.9 x11.10	Olive Ground	275.00
Saruk	8.7 x12.2	Red Ground	285.00
Saruk	8.7 x12.5	Olive Ground	285.00
Saruk	8.6 x12.3	Ivory Ground	295.00
Saruk	8.10x11.8	Ivory Ground	295.00
Saruk	9.0 x12.6	Tan Ground	295.00
Saruk	8.8 x11.9	Tan Ground	325.00
Saruk	9.6 x11.6	Rose Ground	325.00
Saruk	8.4 x12.10	Ivory Ground	350.00
Saruk	8.4 x11.8	Blue Ground	385.00
Saruk	10.7 x14.4	Rose Ground	385.00

Over $300,000.00 Worth of Oriental Rugs to Select From

Wabash Av **Alexander H. Revell & Co.** Adams St.

The Black Pearl

BUY ACRE TRACT IN EVANSTON; FLATS PLANNED

F. W. Brummel and F. A. Case Purchase Property in Ridge Boulevard.

A big acre transaction in Evanston and an interesting State street store lease, which developed the fact that John R. Thompson was the real purchaser of the leasehold interest in the property at 212 South State street, acquired by Albert Pick from Walter McDonald last week, were the most important features in yesterday's real estate market news.

In the acre deal the Central Trust company, trustee, conveyed to Fred W. Brummel and Frank A. Case a tract of about thirty-four and one-half acres, bounded by Howard street on the south, Mulford street on the north, Ridge boulevard on the west, and Custer avenue on the east, for an indicated consideration of $155,000.

Total Consideration $162,500.

One acre was also acquired from Adam J. Kaspar for a reported $7,500, making a total of $162,500. The purchaser gave back a part purchase money mortgage for $105,000, three years at 6 per cent. The tract comprises 288 lots, and it is stated that about $75,000 worth of Howard street frontage has already been sold to different parties.

Street improvements are now going in, and it is planned to construct a number of high grade three apartment buildings. The property is four blocks from the Howard street station of the Northwestern Elevated road and is three blocks west of Clark street. Clark & Trainer were the brokers.

State Street Lease.

The lease of the store at 212 South State street was negotiated by E. F. Keebler & Co. and runs from John R. Thompson to the Joseph Brown Jewelry company at an annual rent of $12,000, the right being reserved to cancel in the event of the construction of a new building. It is stated that Mr. Pick took title for Mr. Thompson for the reason that Mr. Thompson owns a long term ground lease of the adjoining twenty feet, which would have affected the price had it been known he was a bidder for the property.

This gives Mr. Thompson a holding with a frontage of forty feet. No plans as to improvements have yet been decided upon, but it is intimated that something definite will be worked out in the near future. Keebler & Co. negotiated the original ground lease from the McCormick estate to Thomas McGinnis at annual rents of $8,000 to $10,000, McGinnis paying $10,000 cash for the building.

Rogers Park Improvements.

Plans for the construction of high grade three apartment buildings to cost in the neighborhood of $500,000 are announced in the Birchwood Avenue addition to Rogers Park, which subdivision was filed for record under the Torrens system in September. The tract comprises fifty-eight lots fronting north and south on Birchwood avenue between Robey street and Ridge boulevard. It is four blocks west of the Howard street station of the Northwestern elevated road and two blocks west of Clark street. Ten three apartment buildings have been erected and foundations are in for sixteen more. Their cost is placed at $12,500 each. The title to the property is in Mrs. Jennie S. Mason, wife of William Mason, building contractor.

Record has been made of the conveyance by Edward F. Gorton, an attorney, to S. G. Kramp, who took title for the Pennsylvania railroad, of the old Conkling Chemical company plant in the Calumet district. The property comprises a triangular tract of about 300,000 square feet south of Ninety-sixth street and west of the Pennsylvania right of way, extending to Baltimore avenue on the west, and a plot on the west side of Baltimore avenue extending from Ninety-seventh to Ninety-eighth street, half way to Houston avenue. A consideration of $85,500 is named in the transfer and it is stated the land was purchased for the purpose of elevating the tracks of the Cummings branch of the road. The land the company does not need for this purpose probably will be sold or leased for manufacturing purposes.

Wilson Avenue Sale.

Record has been made of the sale by Otto Fetting to Michael J. Howard of the 64x125 feet of vacant at the northwest corner of Central Park and Wilson avenues, 64x125 feet, and the northeast corner of Monticello and Wilson avenues, also 64x125 feet, for an indicated consideration of $11,000. The purchaser has given two trust deeds to the Chicago Title and Trust company to secure two loans of $27,000 each, five years, at 6 per cent in connection with the construction of the Estates apartments and the Central Park apartments.

Mary E. Ryan and husband, P. J., have sold to Gustav, John T., and W. T. Argeris et al. the property at the northeast corner of Cottage Grove avenue and Sixty-first street, lot 90x65 feet, with a row of five one story stores, for an indicated consideration of $38,000, subject to an incumbrance of $18,000. William J. Burke was the broker.

Record was made of the purchase by the Chicago Nut company from Catherine Schiel of seventy-two feet, north front, to the L road on Twentieth street, 255 feet east of Rockwell street, and from the Kelly-Atkinson Construction company of 216 feet front for a total indicated consideration of $19,000.

Racine Avenue Deal.

Abraham Kugler has conveyed to Ellen C. Ward the property in Racine avenue, sixty-two feet north of Hastings street, east front, 62x149 feet, with improvements, for an indicated consideration of $20,000, subject to an incumbrance of $12,000.

O. H. Haugan is trustee in a loan of $100,000, five years, at 6 per cent to John S. Holmes, secured by the property at the southeast corner of Wilson avenue and Malden street, 92x149 feet, with the Malden Arms building.

Mr. Holmes has also given another trust deed to Mr. Haugan to secure a loan of $33,000, five years, at 6 per cent, secured by the James building, at the southeast corner of James and Greenview avenues, 100x150 feet.

Buys in Randolph Street.

A. A. Nikopoulos has conveyed to Robert McGuire the property on Randolph street, seventy-five feet west of Peoria street, 20x85 feet, south front, with brick business improvements, for an indicated consideration of $15,000, subject to an incumbrance of $10,000.

Ira C. Baker, vice president of the Marquette State bank, has purchased from Joseph F. Connery a tract of twenty acres, excepting the streets on the ridge between Western, Lothair, and University avenues, and One Hundred and Sixteenth and One Hundred and Eighteenth streets, for a stated consideration of $15,000, giving bank a part purchase money mortgage for $10,000. Several of the lots were sold before the new owner secured his deed.

Real Estate Transfers.

ROGERS PARK.

Parnell-av., 198 w of Western, s f, 50x124, rev. stamp $1. Oct. 16 [A. D. Birdsall to G. C. Treadway] 1
Loyola-av., 317 w of N. Clark-av., s f, 50x148, rev. stamp 50c, incumb. $2,500, Oct. 1 [H. T. Bogner to Emil H. Sommerfeld] 4,000

LAKE VIEW.

Argyle-st., 725 w of Broadway, s f, 40x144, rev. stamp $5.50, Nov. 12 [Frederick W. Johnston et al., minors, by guardian, to Hoffmann] 2,175
Berenice-av., 209 e of N. Leavitt-st., n f, 40x100, rev. stamp $1.50, incumb. $1,400, Nov. 1 [Franklin Rudolph to Edward O. Engstman] 2,743
Claremont-av., 116 n of Wilmington, e f, 25x125, rev. stamp $1, Nov. 13 [Wm. Kleine to Otto Kricke] 10
Glenlake-av., 146 w of Glenwood, s f, 46x125, rev. stamp $4, incumb. $2,500, Nov. 10 [H. F. Kassal to John Kjellander] 6,180
Granville-av., s w cor. Winchester, s f, 97x144, rev. stamp $1, Oct. 29 [Anna Lange to Peter Roeffner] 10
Granville-av., 150 n of Ainslie-st., s f, 25x100, rev. stamp $1, Inc. $4,400, Nov. 13 [Wm. Mason to Joseph F. Clement] *5,500

JEFFERSON.

Addison-st., 100 w of Central Park-av., n f, 66x132, rev. stamp 50c, Aug. 21 [L. O. Howe to Wm. Miller] 3
Addison-st., W., 100 w of Central Park-av., s f, 25x125, rev. stamp, 50c, Oct. 20 [Wm. Miller, to Chester O. Broomall] 1
Bickerdike sub, lot 1, block 1, of pt. n 95½ acs. e w of Easton-av., w 10 acres e w 56, 28, 43, 12, rev. stamp $5, Inc. $1,500, Nov. 13 [M. W. Brodie to Chas. H. Grebe] 4,000
Central Park-av., s 322 n of Wilson, e f, 25x125, rev. stamp $1.50, Nov. 13 [Otto Fetting to Albert Sloan et al.] 10
Central Park-av., N., 264 s of Barry, w f, 64x125, rev. stamp $1, Inc. $1,800, Nov 5 [Anna Domek to John Domek] 10
Central Park-av., N., n w cor. Wilson, s f, 64x125 [Monticello-av., N., n e cor. Wilson, w f, 64x125, rev. stamp $3.50, incumb. $3,500, Nov. 11 [Otto Fetting et al. to Michael J. Howard] 11,000
Chilton-av., 60 e of Le Claire, s f, 60x125, rev. stamp $2, incumb. $9,000, Sept. 28 [Nels C. Johnson to Martin H. Serum] 1
Hutchinson-st., W., 130 e of Laramie-av., n f, 55x125, rev. stamp $2, Nov. 8 [W. Tempel to Fannie H. Clossett] 1
Kedvale-av., s of Belden, w f, 50x125, rev. stamp $4, Oct. 1 [E. G. Uihlein to George F. Layman] 3,722
Webster-av., 63 e of Lincoln-pl., n f, 24x102, rev. stamp $1.50, incumb. $2,250, Nov. 13 [C. M. Corell to Mary E. Beck] 4,000

SOUTH TOWN.

Michigan-av., 110 s of 37th-st., e f, 40x199, and c. p., Nov. 10 [Est. Edwin C. Foreman to Rose M. Foreman] 1
Throop-st., 225 n w of Lyman, s f, 25x115, and c. p., Nov. 15 [W. F. Carberry et al. quitclaims to Catherine Hartford] 1
Throop-st., 225 n w of Lyman, e f, 25x115, Nov. 12 [Nora Carberry quitclaims to Catherine Hartford] 1
35th-pl., n w cor St. Louis-av., s f, 25x124, rev. stamp 50c [Blanch Woodward to James Wm. Young] 1
Union-av., 249 n of 53d-st., e f, 20x125, Nov. 1 [A. J. Bierzynski to John Zilgunis] 925

HYDE PARK.

Colee-av., n e cor E. 72d-st., w f, 50x125, rev. stamp $5, incumb. $750, Nov. 9 [C. O. Hallgren to Alex F. Klink] 10
Merrill-av., s w cor E. 74th-st., s f, 66.3-4x124, Nov. 11 [Katherine M. Faule to Clara Reichaldt] 10
Ogleeby-av., 217 s of E. 74th-st., e f, 40x148, rev. stamp $2, incumb. $4,000, P. M. N. $1,150, Oct. 1 [Hugo O. Anderson et al. to Edmund McQuaid] .. 7,000
Cottage Grove-av., n e cor 61st-st., w f, 90x160, rev. stamp $1,800, incumb. $18,000, Nov. 12 [Mary E. Ryan and husband to Christ A. Kachudas et al.] 36,000
Ogden-av., 168 s of E. 73d-st., w f, 150x124.76, rev. stamp $4, Aug. 4 [C. F. Heilgren to Wm. H. Schmidt] 10
73d-st., 270 e of Euclid-av., s f, 25x140, rev. stamp $1, Oct. 8 [H. V. Freeman to Thomas J. Conn and Stephanus Wilms] 10
Yates-av., 148 n of E. 73d-st., e f, 50x124, rev. stamp $1.50, incumb. $1,000, Nov. 13 [J. G. Cummings to Nels Person] 1
Euclid-av., n w cor E. 88th-st., e f, 67x124, rev. stamp $1, June 16 [W. G. Wright to Joseph W. Rhodes] 950
Curtis-av., bet. 105th and 106th-sts., w f, 30x100, rev. stamp $1.50, incumb. $1,000, Nov. 12 [V. E. Olson to Wisconsin Globia] 1,700

LAKE.

54th-st., 125 e of Millard-av., s f, 25x124, rev. stamp 50c, Oct. 28 [F. H. Bartlett to Vld. Baric et al.] 1
66th-st., 225 w of Kedzie-av., s f, 49x124, rev. stamp 50c, Oct. 15 [Lovicy A. Gerhart to Jos. T. Coffey Sr.] 1
66th-st., 275 w of Kedzie-av., s f, 25x124, rev. stamp 50c, Oct. 15 [Florence M. Hammond to James T. Coffey Sr.] 1
Troy-st., 274 n of W. 63d-st., e f, 25x125, rev. stamp 50c, Oct. 26 [Samantha S. Young to Charles L. Arthur] 1
55th-st., 325 e of Lawndale-av., n f, 50x120 and c. p., rev. stamp 50c, Nov. 10 [L. C. Poyer to Daniel M. Haines] 1
63d-st., W., 108 w of Whipple, n f, 50x125 and c. p., Oct. 20 [Martha Eilmaker quitclaims to the board of foreign missions of the Methodist Episcopal church] 10
Spaulding-av., 276 s of W. 32d-st., 50x125, rev. stamp $1, July 24, 1899 [James Dalzell to David C. Smith] 1,300
39th-st., W., s e cor Sacramento-av., n f, 253.2, rev. stamp $1.50, Incumb. $2,000, Nov. 1 [Mary Walsh to John Marley] 4,300
Washtenaw-av., 108 n of W. 40th-st., e f, 25x125, rev. stamp $1.50, incumb. $900, Nov. 5 [J. F. Merry to Joseph Wasilevski] 10
Lawndale-av., s e cor W. 58th-st., s f, 25x100, rev. stamp 50c, Nov. 9 [C. T. & T. Co., trustee, to Catherine Mulqueen] 245
58th-st., W., 175 e of Lawndale-av., s f, 25x120, rev. stamp 50c, Nov. 9 [C. T. & T. Co. to Alice E. Mulqueen] 245
57th-st., W., 175 e of Lawndale-av., n f, 150x124, rev. stamp $1.50, Nov. 13 [C. T. & T. Co. to Alex Ruatta] 1,470
Kolin-av., 174 s of W. 59th-st., e f, 100x198, rev. stamp $1, Nov. 1 [Joseph Kapka und ¼ int to William Miskiewicz] 10
60th-pl., 504 e of Homan-av., s f, 50x124, rev. stamp $1.50, Nov. 1 [H. M. Ellinwood to Frank R. Ives] 1
Tripp-av., 154 s of W. 56th-st., e f, 50x126, rev. stamp $2, Nov. 1 [William Muskiewicz to John Mertel] 10
60th-st., W., 67 w of Maplewood-av., s f, 25x126, rev. stamp 20c, Sept. 1 [C. W. Zowire to Frank Bauer] 10
63d-pl., 261 e of Crawford-av., n f, 50x124, rev. stamp 50c, Oct. 27 [State Bank of Chicago to Paul Bombitzki] 10
Kilpatrick-av., 30 s of W. 58d-st., s f, 30x125, rev. stamp 50c, Oct. 20 [Otto Ruster to Vaclav Havelka] 14
Maplewood-av., 201 s of 65d-st., e f, 50x125, rev. stamp $3.50, incumb. $4,000, Nov. 6 [Julia E. Haskins to Joseph E. Trudeau] 7,300
Campbell-av., 149 s of W. 60th-st., e f, 30x125, rev. stamp $1, Sept. 18 [C. O. Tarr to Geo. A. Gets et al.] 10
43d-st., W., n w cor. Normal-av., e f, 93x125 m. or l., rev. stamp $1, incumb. $3,000, Nov. 12 [Morris Podolsky to Wm. Fein] 1
45th-pl., W., 30 w of Normal-av., s f, 20x125, rev. stamp $1.50, Nov. 13 [Paul Jaskowsky to Victoria Pietrek] 1,008
Wentworth-av., s w cor. W. 46th-st., e f, 181x117 m. or l., rev. stamp $1, Nov. 8 [R. G. Werner to Christine P. Warner] 1
Halsted-st., 173 n of 45th, w f, 66x115, rev. stamp $3.50, incumb. $7,000, Nov. 12 [E. E. Silverman et al. to Minnie E. Paterson] 10
Honore-st., 142 s of 44th, w f, 24x124, rev. stamp $1, Nov. 10 [Josef Krvainist to Antonina Krtesynski] 1
Hermitage-av., 240 s of W. 45th-st., e f, 24x124, Oct. 29 [Andrzy Szrek et al. to Franciszka Szrek] 1
Paulina-st., 175 s of W. 51st, w f, 25x125, rev. stamp $2, Nov. 1 [Peoples Stockyards State bank, trustee, to Christina Myers] 1,700
48th-pl., W., 50 w of Oakley-av., 26x125, rev. stamp $1.50, Oct. 10 [Martha Gruenberg to Wm. Thompson] 10

WEST TOWN.

Adelaide-ct., n. w. cor. Kedvale-av., s f, 20x119, rev. stamp $1.50, Oct. 11 [Maria Muehlelsen to Rose C. Muehlelsen] 1
Cornelia-st., 220 e of Rockwell, s f, 25x104, rev. stamp $6.50, Nov. 11 [Martin A. Sleisft et al., by M. in C., to Chas. W. Sleisft] 3,050
Crawford-av., 175 s of Iowa-st., w f, 25x125, rev. stamp $2, incumb. $1,500, Nov. 11 [Alfred Chapman to Edwin Austin] 3,500
Erie-st., 79 s of Kilpatrick-av., n f, 25x130, rev. stamp $2, incumb. $1,800, July 1, 1914 [A. S. Terrill to John B. Heinchen] 1
Fairfield-av., N., 1454-56, s f, 66x125, rev. stamp 50c, Nov. 8 [E. A. Mechling to Marcus Bitch] 1
Hamlin-av., 126 n of Huron-st., w f, 80x121, rev. stamp $2.50, incumb. $2,500, Nov. 1 [Edwin Austin to Edith M. Chapman] 5,000
Huron-st., 35 e of Kilpatrick-av., n f, 80x120 rev. stamp $1, Oct. 14 [Bertha M. Marchesani to Wm. J. Hoffman] 800
Huron-st., n e cor. Lamon-av., s f, 50x120, rev. stamp $2.50, incumb. $4,545, Nov. 9 [Elnar Johnson to James P. Lynch] 1
California-av., 24 s of W. 12th-pl., w f, 25x130, rev. stamp $1, incumb. $2,500, Nov. 12 [Jacob J. Garver to Inigo Galzak] 1
18th-st., W., 72 w of Paulina, n f, 24x125, rev. stamp $1, Nov. 6 [Alex. Lubejko to Alexander Lubejko] 1
18th-pl., W., 100 e of Morgan-st., s f, 25x78, Nov. 11 [Emil Burda to Zuzana Stika] 1
Elburn-av., 175 w of Throop-st., s f, 25x105, rev. stamp $1.50, incumb. $2,000, Nov. 10 [John Curtin to Batisto Russo] 2,300
Wm. J. Stange] 1

& Dykstra, mason; E. Bozuma, carp. 1,900
Potomac-av., 4800, 2 story brick flats, F. D. Bruechert, 1248 S. Delaware-av.; R. Bruecher, arch.; owner is mason and carp. 4,300
Potomac-av., 4808, 2 story brick flats, W. H. Bruechert, 1243 N. Hildeway-av.; R. Bruecher, arch.; owner is mason and carp. 4,500
Carondolet-av., 2300-2, 2 story brick storage, General Chemical Co., 12000 Carondolet-av.; W. G. Treskell, arch.; Anderson-Schaberg Co., mason and and carp. 10,000
Throop-st., 3020, 2 story brick flats C. V. Johnson, 7309 Ashland-av.; H. Lindroth, arch.; A. J. Erickson, mason; not given 7,000
Woodlawn-av., 6845, 2 story brick flats, Anna Baird, 6845 Woodlawn-av.; A. G. Lund, arch.; Turquist Bros., mason; not let 14,000
Costello-av., 4338-40, two 2 story brick flats A. Nielsen, 3320 N. Parkside-av.; F. F. Seymour, arch.; A. W. Arendt, mason; owner is carp. 5,000
W. 63d-st., 3256, 1 story brick stores and residence, S. Sandor, 5420 W. 63d-st.; Bachmeyer & Wilson, arch.; T. G. Peterson, mason; D. J. Becker, carp. 6,500
Argyle-st., 5448, 2 story brick flats, G. Gustafson, 5447 Argyle-st.; H. Benson, arch.; Edwin Edlund, mason; not let 11,000
Ogden-av., 4312, 2 story brick storage and auto shed, J. J. Pracynski, 3023 Buchanan-av.; W. L. Keyser, 4258 Ogden-av.; J. Rozalicek, mason; owner is carp. 10,000
W. 67th-st., rear, 1840, 2 story brick warehouse, Joseph Pazmank, 1907 W. 47th-st.; Doenges & Hield, arch.; J. McCarthy, mason and carp. 2,500
N. Kedzie-av., 1244-46, 2 story brick flats, S. Schrero, 1244 N. Kedzie-av.; A. J. Schwartz, arch.; S. Finkelin, mason; not let 15,000
N. Whipple-st., addn., 2 story brick flats, F. Flume, 1806 S. 9th, Lousie-av.; A. Lorek, arch.; P. C. Stadler, mason; F. E. Dandlin, carp. 4,000
Monticello-av., 3927, 2 story brick flats, C. Peterson, 4224 Bernard-st.; R. Brauner, arch.; S. Parizek, mason; C. Peterson, carp. 5,000
Grenshaw-st., 2910, 2 story brick flats, John Brisch, 4329 W. 12th-st.; R. Brauner, arch.; Charles Thofke, mason; owner is carp. 4,000
Marquette-blvd., 2611-27, 6 story brick apartments; Olaf Nelson, 2700 Chamberlain-av.; Foster, arch.; A. T. Heflin, mason; owner is carp. 55,000
Belden-av., 2355-57, 2 story brick flats, P. F. Barrett, 681 S. Peerborn-st.; F. E. Baker, arch.; F. C. Rempert, mason; Barnett Bros., carp. 22,000
Irving-park-blvd., 1119-21, 3 story brick apartments, W. Lasowski, 1083 N. Mozart-st.; A. L. Himelblaun, arch.; F. Fiddick, mason; owner is carp. 80,000
N. Spaulding-av., 1118, 2 story brick addition, H. Nese, 1118 N. Spaulding-av.; M. Walker, arch.; owner is mason and carp. 1,200
Avenue F, 2917, 2 story frame flats, Laura Williams, 2919 Avenue F; F. Fischer, arch.; Hansen & Fischer Co., mason and carp. 2,200
Thurlow-av., 6238-40, 2 story frame dwellings, F. W. Wiesowski, 6230 Marquette-av.; F. W. Fischer, arch.; Z. P. Jaskowski, mason; T. Kotowski, carp. 1,700
Buchanan-st., 2740-42, 2 story frame dwelling, F. Niecowski, 6230 Marquette-av.; F. W. Fischer, arch.; Z. P. Jakubowski, mason; T. Kotowski, carp. 2,800
Medill-av., 4816, 2 story frame dwelling, Peterson, 4945 Logan-blvd.; A. B. Mills, arch.; F. C. Johnson, mason; A. C. Christensen, carp. 1
N. Kenneth-av., 4484, 2 story frame flats, A. L. Haberer, 4758 Milwaukee-av.; A. B. Beany, arch.; owner is mason and carp. 4,000
S. Honore-st., dbl. 2 story frame flats, F. C. Jurgowicus, no address; E. Bruecher, arch.; O. Remke, mason; Prokosch, carp. 3,500
Agatite-av., 3716, 2 story brick flats, William Carlson, 3808 N. Troy-st.; R. Brauchey, arch.; J. H. Prussner, mason; C. Hansen, carp. 4,000
Lincoln-av., 3414, 1 story brick garage, V. Benciter, no address; not given; Thomas, mason; not given 1,000
S. Lincoln-st., 21, 2 story brick stable and flats, Fred Hunpfner, 19 S. Lincoln-st.; E. Bruecher, arch.; Thomas Hinton, mason and carp. 3,800
N. Spaulding-av., 700-2, 2 story brick apartments, A. Hardeman, 3726 Lake-av.; T. J. Reynertson, arch.; J. A. Rose & Co., mason; owner is carp. 12,000
N. Lotus-av., 3449, 1 story frame residence, W. Bandow, 2439 N. Lotus-av.; A. A. Tocha, arch.; not given; owner is carp. 1,600
S. Ashland-av., 1901-3, 3 story brick store and flats, A. Rostberg, 1238 S. Springfield-av.; A. L. Himelblaun, arch.; Rost & Goldberg, mason; owner is carp. 20,000
N. Claremont-av., 4851, 2 story brick flats, C. J. Nelson, 1920 Belmont-av.; G. Norman, arch.; G. Engwell, mason; owner is carp. 5,000
Bettan-av., 8220, 2 story brick flats, H. Hartsen, 4327 Sawyer-av.; M. R. Sandel, arch.; Johnson, Borg & Co., mason; owners is carp. 4,500
N. Lawndale-av., 4018, 2 story brick flats, Mrs. D. K. Nelson, 3440 Potomac-av.; C. L. Sorensen, arch.; H. C. Fiemon, mason; owner is carp. 7,000
Eastwood-av., 2626, 1 story brick residence, W. A. Anderson, 3260 N. Hoyne-av.; C. Nelson, arch.; Westerlund & Ranch; A. A. Anderson, carp. 4,000
N. Branch-st., 205-6-7, 1 story brick storage, Grain Dieter Teaming Co., 207 Branch-st.; not given 3,000

OFFICIAL WEATHER FORECAST.

Chicago, Nov. 16.—Following is the forecast issued by the Chicago forecast district:

Illinois—Unsettled weather and warmer Wednesday with rain by night, followed by fair and colder during Thursday, fresh to strong shifting winds.

Missouri—Unsettled weather Wednesday, possibly showers, colder in west portion, Thursday fair and colder.

Wisconsin—Warmer and rain or snow Wednesday and Thursday morning, followed by fair and colder by Thursday noon, fresh to strong shifting winds.

Minnesota—Rain or snow Wednesday, colder by night in west portion, Thursday fair and colder, fresh to strong shifting winds.

Iowa—Rain Wednesday with warmer east and colder west portion, Thursday fair and colder, strong shifting winds.

North Dakota—Snow and colder Wednesday, Thursday fair, fresh to strong winds.

South Dakota—Rain or snow and colder Wednesday, Thursday fair, fresh to strong winds.

Nebraska—Rain and colder Wednesday, probably turning to snow flurries, Thursday fair with colder east portion, fresh to strong shifting winds.

Kansas—Showers and colder Wednesday, Thursday fair with colder east portion, fresh shifting winds.

Washington, D. C., Nov. 16.—Forecast:

Indiana—Fair Wednesday, Thursday cloudy, probably rain.

Upper Michigan—Cloudy Wednesday and Thursday, probably snow along the lakes.

Ohio—Fair Wednesday, Thursday increasing cloudiness.

Lower Michigan—Fair Wednesday, Thursday rain or snow.

Place of observation. Nov. 16, 1915. 7:00 p. m., Central time.	Temp. 7 a. m.	Highest today.	Lowest last night.	State of weather.	Direction of wind.	Velocity of wind.	Precipitation in inches.
Eastern states—							
Albany	34	40	34	Clear	S.		
Atlanta	52	60	34	Clear	N.W.		
Boston	38	46	36	Clear	N.W.	12	
Buffalo	32	38	28	Snow	W.		.58
Charleston	54	66	50	Clear	S.		
New York	38	44	32	Clear	W.	16	
Parkersburg	38	49	34	Clear	S.E.		
Philadelphia	38	46	34	Clear	S.W.	12	
Pittsburgh	36	38	34	Cloudy	S.		
Raleigh	44	53	32	Fair	S.		
Washington	34	44	32	Clear	Calm		
Gulf states—							
Abilene	62	62	32	Clear	S.		
Amarillo	54	64	26	Cloudy	S.W.	18	
El Paso	58	62	30	Fair	W.		
Galveston	58	66	50	Cloudy	E.		
Jacksonville	58	64	42	Fair	N.E.	10	
Miami	74	76	72	Rain	N.W.		.02
Mobile	54	60	38	Clear	N.		
Montgomery	52	58	32	Clear	E.		
New Orleans	56	68	40	Clear	S.E.		
San Antonio	58	68	38	Cloudy	S.W.		
Shreveport	52	56	38	Clear	S.E.		
Tampa	70	74	54	Clear	N.		
Vicksburg	54	60	34	Clear	E.		
East central states—							
Alpena	30	32	24	Cloudy	N.W.		
Cairo	46	54	34	Clear	S.		
Chicago	36	42	34	Clear	S.W.	10	.06
Cincinnati	42	48	36	Clear	S.W.		
Cleveland	34	38	26	Cloudy	S.	18	
Detroit	34	38	26	Cloudy	S.W.	4	.06
Escanaba	30	34	14	Clear	N.		
Grand Haven	34	44	28	Cloudy	N.W.		.30
Grand Rapids	34	42	28	Cloudy	N.W.		.08
Green Bay	32	36	20	Clear	S.W.		
Indianapolis	44	50	34	Clear	S.W.	10	
Madison	30	34	28	Cloudy	N.		
Marquette	30	34	24	Clear	N.		.10
Memphis	52	54	34	Clear	S.E.		
Milwaukee	32	38	30	Cloudy	N.	12	.01
Minneapolis	28	30	20	Cloudy	N.		
Peoria	38	42	34	Clear	N.		
Pierre	30	32	22	Clear	N.		
Rapid City	30	32	22	Clear	N.		
Sault Ste. Marie	30	32	22	Clear	N.		
West central states—							
Bismarck	30	32	28	Cloudy	S.E.		
Chevenne	32	36	28	Cloudy	S.W.		
Concordia	42	48	30	Cloudy	S.W.	16	
Davenport	34	38	32	Cloudy	N.		
Des Moines	34	40	32	Cloudy	N.		
Dodge	44	54	30	Fair	N.	16	
Dubuque	32	34	30	Cloudy	N.E.		
Duluth	28	30	18	Fair	N.W.	10	
Huron	30	32	18	Clear	N.W.	16	
Kansas City	44	52	34	Clear	S.		
Pierre	30	32	22	Clear	N.		
Rapid City	30	32	22	Clear	N.		
Sioux City	34	38	30	Clear	N.		
Spokane	42	46	30	Cloudy	S.W.	14	
Valentine	30	32	22	Clear	N.		
Wichita	44	56	30	Clear	S.	16	
Williston	28	30	16	Snow	N.		.02
Mountain states—							
Boise	42	44	24	Cloudy	N.W.		.04
Cheyenne	32	36	28	Cloudy	N.W.	26	
Denver	36	44	30	Fair	N.W.	14	
Helena	32	34	28	Fair	N.W.	12	
Lander	28	30	18	Cloudy	N.W.	24	
Pueblo	42	50	32	Cloudy	N.W.	16	
Salt Lake City	38	42	30	Cloudy	N.W.	14	
Sheridan	32	34	20	Clear	N.W.	14	
Yuma	52	62	36	Clear	N.W.	10	.10
Pacific states—							
Fresno	62	68	44	Cloudy	N.W.	14	
Los Angeles	70	74	48	Cloudy	N.W.	24	
Portland, Ore.	48	50	40	Rain	S.	22	
Sacramento	50	70	48	Fair	N.W.	12	
San Francisco	58	68	52	Fair	N.W.	10	
Seattle	46	48	42	Clear	N.W.	12	
Spokane	42	46	30	Cloudy	N.W.		
Walla Walla	46	50	40	Cloudy	S.		.12
Canadian—							
Battleford	20	26	22	Cloudy	S.E.		
Calgary	34	36	30	Fair	S.E.		
Edmonton	34	34	14	Clear	S.W.		
Medicine Hat	30	40	30	Fair	S.W.		
Minnedosa	22	32	10	Cloudy	S.E.	22	
Montreal	40	50	38	Cloudy	N.W.	12	.02
Quebec	36	42	30	Cloudy	S.W.	10	.40
Toronto	34	40	30	Cloudy	W.		
White River	8	22	12	Clear			
Winnipeg	30	34	2	Cloudy	S.E.	12	

"MAGGIE'S" SWAIN NO MORE.

Love Letter Only Identification Mark on Man Killed by Chicago Junction Freight Train.

An unmailed love letter, begging for a date with "Maggie" and signed "Duetch," was the only article of identification found in the clothing of a man who was struck and killed yesterday by a freight train on the Chicago Junction railroad tracks at West Forty-fourth and South Leavitt streets. The body was removed to undertaking rooms at 4832 South California avenue. The victim was about 25 years old, of medium height, and wore overalls and a jeans jumper over a blue serge suit.

OLD FOLKS NEED 'CASCARETS' FOR LIVER, BOWELS

Salts, calomel, pills act on bowels like pepper acts in nostrils.

Enjoy life! Don't stay bilious, sick, headachy, and constipated.

Most old people must give to the bowels some regular help, else they suffer from constipation. The condition is perfectly natural. It is just as natural as it is for old people to walk slowly. For age is never so active as youth. The muscles are less elastic. And the bowels are muscles.

So all old people need Cascarets. One might as well refuse to aid weak eyes with glasses as to neglect this gentle aid to weak bowels. The bowels must be kept active. This is important at all ages, but never so much as at fifty.

Age is not a time for harsh physics. Youth may occasionally whip the bowels into activity. But a lash can't be used every day. What the bowels of the old need is as gentle and natural tonic. One that can be constantly used without harm. The only such tonic is Cascarets, and they cost only 10 cents per box at any drug store.—Advertisement.

As Pleasant as a Vacation—
THE KEELEY TREATMENT
And as beneficial, too, for the general health. Our patients, while under treatment of skilled, registered physicians, live at a pleasant, homelike hotel—with no barred doors or windows. Yet in 30 years we have successfully treated thousands of victims of drug and liquor habits. Both sexes. No nausea or bad after-effects. Established 36 years. Interesting booklet mailed in plain, sealed wrapper. Write today.
The KEELEY Institute
(The Original Scientific, Rational Treatment.)
Dwight, Illinois.
Chicago office—19 W. Monroe St., Suite 908 Telephone Central 8256.

RESORTS AND HOTELS

New Morrison Hotel
Madison and Clark Streets, Chicago
In the Heart of the Loop
THE LATEST BROADWAY SUCCESS
"Keep Smiling"
18—Musical Comedy Girls—18
Every Evening 8:30 to 10:30 and 11 to 1 in the Boston Oyster House
New Morrison—
225 Rooms with Bath—$1.50 single, 2.50 double
180 Rooms with Bath—2.00 single, 3.00 double
90 Rooms with Bath—2.00 single, 4.00 double
Old Morrison—
140 Rooms, Run'ng Water 1.00 single
95 Rooms with Bath—1.50 single, 2.50 double
THE BEST CUP OF COFFEE IN CHICAGO is served in the Grand Cafe and Boston Oyster House
The Hotel of Perfect Service
Under the personal management of HARRY C. MOIR
Morrison Hotel

Protect Yourself!

Against Substitutes
Get the Well-Known Round Package
Ask For
HORLICK'S
THE ORIGINAL
MALTED MILK
Made in the largest, best equipped and sanitary Malted Milk plant in the world
We do not make "milk products"—Skim Milk, Condensed Milk, etc.
Ask For HORLICK'S
THE ORIGINAL MALTED MILK
Made from clean, full-cream milk and the extract of select malted grain, reduced to powder form, soluble in water. Best Food-Drink for All Ages.
Used for over a Quarter Century
Unless you say "HORLICK'S" you may get a Substitute.

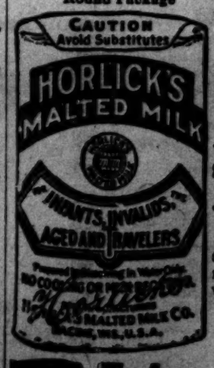
CAUTION
Avoid Substitutes
HORLICK'S
MALTED MILK
FOR INFANTS, INVALIDS AND AGED AND TRAVELERS

CHARGES MUNDAY BASED BANK ON LORIMER'S TITLE

Prosecutor Argues Expulsion from Senate Swept "Rotten Cornerstone" Away.

Springfield, Ill., Nov. 16.—[Special.]—That Charles S. Munday capitalized William Lorimer's seat in the United States senate at $100,000 and so laid the "rotten cornerstone" of the La Salle Street National bank on May 10, 1910, was the contention made in the Circuit court here this afternoon by State's Attorney Hayes of Grundy county in his argument to the jurors who will decide whether or not Munday shall go to the penitentiary for the part he played in the wrecking of the bank.

When Lorimer lost his seat in the senate following the publication of the Charles A. White confession in THE CHICAGO TRIBUNE, Hays continued, this "rotten cornerstone was swept away," the bad management which had characterized the bank's affairs became worse, and the Lorimer-Munday institution finally collapsed.

Answers Plea of Persecution.

Hayes' argument was a direct answer to the cry of persecution which has been the theme of the defense offered by Munday and his attorneys.

Hayes defended the publication of the White confession as a public spirited effort to cleanse Illinois politics. As to Munday's claim of persistent persecution, Hayes said that only the man who "does not play square has anything to fear from publicity in the newspapers."

The La Salle Street bank, Hayes declared, was a gambling house where Munday and his associates bet with the money of the depositors. When the crash came, he said, Munday fled from Chicago, not because of persecution, but because he was afraid to face the 20,000 depositors whom he had robbed.

Capitalized Lorimer's Title.

"How was the bank started?" Hayes demanded. "I'll tell you how—by capitalizing the word senator which was then placed before Lorimer's name at $100,000. Munday did that when he loaned Lorimer $100,000 so that the then senator could pay for his stock in the bank. That capitalization of the word senator was the rotten cornerstone on which this bank was built.

"There was the Charles A. White confession, which has been injected into this case by the defense. That story disclosed the rottenness of Lorimer's election by the Illinois legislature and Lorimer was expelled from the senate. So the bank's rotten cornerstone was washed away.

"There are two classes of people who fear the free press—the tyrant, who wants privilege, and the crook who wants protection. If Lorimer, Munday, and their associate, Harry W. Huttig, had played square they would have had nothing to fear from newspaper publicity."

Hayes was still talking when court adjourned. He will continue his argument tomorrow and will be followed by John R. Rogers, who will close for the defense.

NEW HAVEN GOT ROOSEVELT AID?

Mellen Letter Asserts President Assented to Buying of Steamer Lines.

PROSECUTION DIFFERS.

New York, Nov. 16.—New light on Charles S. Mellen's famous interview with President Roosevelt over the question as to whether the New York, New Haven and Hartford railroad company should sell its steamship lines to Charles W. Morse was turned on by the government attorneys today at the trial of the eleven former directors of the road on the charge of criminal violation of the Sherman law.

The government introduced a letter written by Mellen to William Loeb Jr., the president's secretary, by which it appeared that there was a subsequent misunderstanding between the railroad president and Mr. Roosevelt over what had been said at the interview. According to Mellen's testimony, the president told him that he would give the New Haven no immunity if it violated the law, but promised that there would be no action against the road during his administration if it should retain its steamship lines.

Other Boat Lines Acquired.

The government maintains that the New Haven not only retained the lines, but proceeded to acquire others to strengthen its alleged monopoly.

"Please do not forget," Mellen wrote in the letter introduced today, "the promise you made me that the president should send for Herbert Knox Smith and read over carefully the memorandum he prepared of our interview of early last spring on the steamship matter.

"Unless my memory is faulty, I outlined to the president in that interview that if I did not trade with Mr. Morse it would be necessary for me to go further for the protection of the territory we serve, and I have it strongly in my mind that I suggested there would be further acquisitions to extend our influence south to enable us to control the rates on crude products, which were so important to the manufacturing interests in our particular territory.

Feared Roosevelt Had Forgotten.

"I fear he has forgotten the full interview. I am not at all surprised that it is so, but inasmuch as we have come to a better understanding than for a long time back, and as I am very pleased at the result of my last interview with him I am more than anxious that he shall disabuse his mind of the thought I fear he may have had that I have taken advantage of his good nature and kindness toward me to go further than I was justified in doing as the result of our interview. Such an impression on his part I should deplore very much and it disturbs me very seriously."

The letter was dated Jan. 27, 1908, nearly a year after the interview referred to, and meantime the New Haven had bought the Windsor line and obtained an interest in the Merchants and Miners. The occasion for sending the communication was a proposed interview with the president by a committee of railroad presidents which Mr. Mellen desired to arrange to discuss the Sherman law.

Arranged General Conference.

"I have called a meeting of the railroad presidents in New York tomorrow," Mellen wrote in the introductory part of the letter, "regarding the matter I spoke to the president about, viz.: That of having a conference with him by which the railroads can become more tractable through a better understanding of his policy regarding them.

"There is hardly any railroad corporation in the country but is liable to attack under some section of the Sherman law and that is such a menace, that, if it is possible, it is most desirable that the president's great influence shall be exerted to bring about some amendment of its provisions that will insure a reasonable degree of safety for the part, even if the provisions contained therein shall obtain for the future and regarding this, if I understand correctly from various interviews I had with the president, he is not at all averse—on the contrary, is disposed to help to the extent he can.

Sought Better Understanding.

"I am going to arrange for Mr. Newman [then president of the New York Central] to be one of the members of the committee of railroad presidents to see the president, and above all the matter will be arranged quietly and with no publicity, and certainly with every desire to avoid embarrassment to any one.

"It is my firm conviction if a better understanding can be had with the president and of his policy, it will go a long way toward ameliorating conditions in financial circles and bringing about the support of the president in those quarters I so earnestly seek and which I believe is absolutely necessary to the successful outcome of his wishes regarding the coming political campaign."

GIVES WARNING TO PUBLIC ON IMITATION SALVARSAN.

French Substitutes Cannot Be Used in America Because of the Patent Laws.

Washington, D. C., Nov. 16.—The commerce and agriculture departments are working today on a warning to the public against imitation salvarsan, put on the market as a result of the British blockade against German experts. Much of the product, labeled salvarsan is dangerous, it is declared.

Great Britain refused to raise the blockade on salvarsan on the ground that French substitutes could be had, but state department officials say these cannot be sold in the country because of conflict with the American patent laws.

The United States has based its plea to Great Britain on humanitarian grounds.

They smiled at his awkwardness and his "face that did not fit," but they all loved him—as you will—for John Hampstead has the vigor and ambition of the Pacific Coast. He's the central figure in Peter Clark Macfarlane's new novel "Held to Answer" starting in this week's

5 cents Collier's THE NATIONAL WEEKLY

PLANT Trees Shrubs Vines NOW

Largest High-Grade Stocks. Lowest Prices. Guaranteed Growth.

Bowmanville Nurseries, Inc.

Lawrence and Maplewood Avenues, Chicago. Phone Ravenswood 3074.

As all purchases will be held for future delivery if desired, it is advisable to make Gift Selections now.

MARSHALL FIELD & COMPANY
The Store of the Christmas Spirit

Exquisite New Chemises from Paris

$2.00 $2.50 $3.95

New designs charmingly worked in the true French fashion are now offered in unusual variety.

When one considers that many of the French needle-workers are now engaged in sterner tasks, and that such delightfully varied and exquisite designs are not likely to be obtainable soon again, purchasing for gifts and for one's own use becomes advisable.

Flower sprays, eyelet, dot, and exquisite bow-knot motifs are introduced in novel ways.

French Lingerie Section, Fifth Floor, South Room.

Charming Silk Petticoats

For the New Frocks and Suits

Not for many seasons has the Petticoat been so essential to the charm of the costume. The flaring skirts made especially necessary these new

TAFFETA PETTICOATS—$5.00

With Flounces Finished with Three Ruffles.

TAFFETA PETTICOATS AND MESSALINE FLOUNCED JERSEY PETTICOATS AT $2.95.

Fifth Floor, South Room.

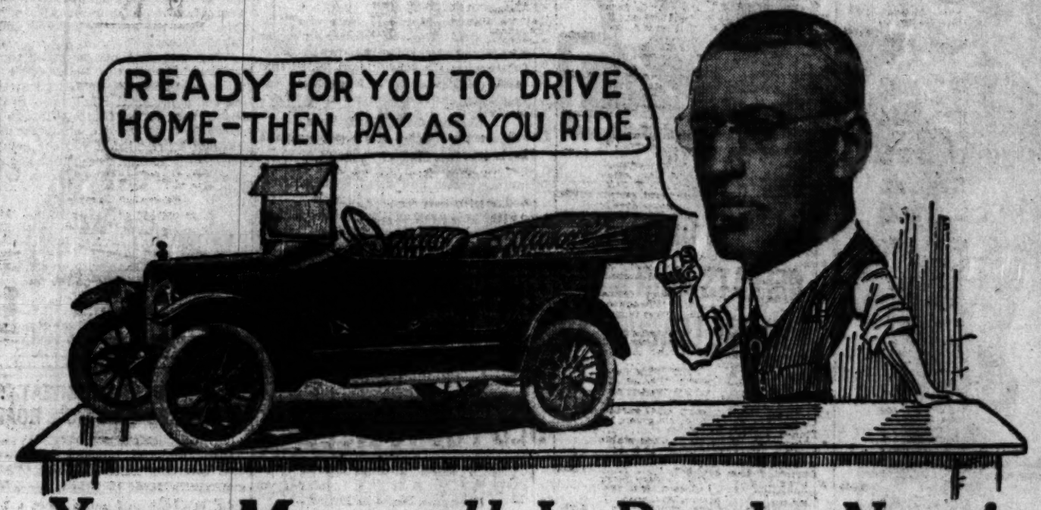

Your *Maxwell* Is Ready *Now!*

Ready for you to step into the luxurious front seat, start it with the complete modern controls, and drive it home, to the envy of the neighbors.

AND AS YOU RIDE YOU PAY

Nothing could better demonstrate our faith in the Maxwell's ability to stand up; nothing could better demonstrate our certainty that you will be pleased with the streamline body, the splendid appearance, the ready motor, the electric starter and lights, the demountable rims. Lots of power. All for $655—f. o. b. Detroit.

LET US DEMONSTRATE Open Evenings and Sundays

MAXWELL AUTO SALES CO.

2426 MICHIGAN AVE.

WALTER L. GITHENS, President. TEL. CALUMET 4360

"after every meal"

To help you to remember

WRIGLEY'S

for the kiddies—and yourself; its great benefits to teeth, breath, appetite, digestion; its cleanliness and wholesomeness in the air-tight packages; its two different, delicious flavors and the gift coupons, too:

We have published a unique little booklet *"Wrigley's Mother Goose"*, introducing the Sprightly Spearmen. You ought to see the merry antics of these little men—28 pages lithographed in handsome colors! Fun for grown-ups and children. Send a postal for your copy!

WM. WRIGLEY JR. CO., 1323 Kesner Bldg., Chicago

Bringing Sunshine to the Darkest Day

Chicago leads the world in the production of quality bread. The Schulze Baking Company has been an important factor in bringing about this leadership. Their new bakery at 55th Street (Garfield Boulevard) and Wabash Ave. is a wonderful pure food institution. Schulze's success has been built upon "delivering" a high grade product, and wise, consistent use of newspaper "copy."

—The Chicago Herald

PAUL SCHULZE
President Schulze Baking Company

Please Revise Your Ideas About Baker's Bread

It may be, Madam, that you share your grandmother's prejudice against bread made anywhere except in your own kitchen.

If you do, it is because you have not kept in close touch with the forward-march of Pure Food production.

In Schulze bakeries, cleanliness is almost a religion. Pure air—rich sunshine—contribute to wholsomeness.

Good materials; clean, shining utensils; spotless floors and walls; snow-white tiled ovens—all prove that Sanitation-First is the cardinal Schulze principle.

It stands to reason that Schulze Butter-Nut Bread—the result of twenty-three years scientific bread-making—the crowning life-work of men who have made an earnest study of producing the finest, most appetizing loaf—is bound to be superior to bread baked by the housewife as part of her kitchen duties—without adequate facilities.

You will find *new* flavor, purity and goodness in Schulze Butter-Nut Bread—unequaled for the family table. Get the big 10c loaf.

Paul Schulze
President Schulze Baking Co.

Schulze fine baking products include—

Schulze Butter-Nut Bread — Schulze Rye Bread
Schulze Big Dandy Bread — Schulze Prince Henry Rye Bread
Schulze Bran-Raisin Bread — Schulze Luxury Cake
and eighteen other fresh-from-the-oven delights

SCHULZE BUTTER-NUT BREAD

WHITE FLOORS YOUNG SAYLOR IN FIRST ROUND

Left Hook and Right to Jaw Bring Quick Finish in Boston Bout.

BY STEVE J. MAHONEY.

Boston, Mass., Nov. 16.—[Special.]—Charley White of Chicago uncovered his left hook again and added another victim to his long list tonight when he dispatched Young Saylor of Indianapolis in the first round of a scheduled twelve round battle at the Atlas A. A.

White did not apply the finishing touch with his left. He took all the starch out of Saylor with the left and sent him to the floor for a count of nine before one minute of the initial round had elapsed. Saylor was dazed, but he pluckily arose and continued. White, cool as an icicle, stepped back and watched Referee Charley White pump off the nine, but like an infuriated bull he bored in as soon as Saylor regained his feet and drove left and right to the body and head.

Right to Jaw Ends Fight.

Saylor made only feeble resistance. He tried to keep White off with a few weak jabs, but Charley shed them like a duck does water, and he just waded in and poured hot wallops to the body and ribs of the Hoosier. Saylor's head was well protected, but a blow on the body made him wince. He pulled his glove away for an instant, and during that brief spell a terrific right shot to his jaw and he sunk to the mat.

Although not completely knocked out, Saylor was dazed and bewildered to such an extent he had no idea of his surroundings, for he sat and listened to the count, and when that was over he still sat on the canvas. His seconds seeing his plight, picked him up and carried him to his corner. Saylor was placed on his chair. Water was then poured on his head and smelling salts were applied by his handlers, and in a short time he was able to understand that the battle was over and he had been eliminated as a challenger of Champion Freddie Welsh.

Sixth Knockout of Year.

White through his decisive win is the logical candidate for a battle with the lightweight champion of the world. Those who have watched the Chicago boy in his contests here are satisfied that his performances in the local and other rings have placed him in the position to demand recognition from the champion. His defeat of Saylor was his sixth via the knockout route within a year, a record unparalleled in the local arena. When Saylor was counted out the 6,000 fans present cheered White to the echo.

There was a misunderstanding about the weighing. Saylor reported at the club at 3 o'clock and weighed in, making the required 133 pounds. At the time White was at a local theater enjoying a vaudeville entertainment. He was under the impression the weighing time was 5 o'clock, and remained at the theater until 4:30 p. m.

Nate Lewis, his manager, was combing the town for him, but he was unable to find him. At 5 o'clock White went to the club and there Lewis found him. He weighed 133½ pounds then, the weight being satisfactory to all concerned.

A dispute arose before the battle concerning a small piece of soft rubber that White wore over his upper gum. Saylor's handler kicked, but the referee would not listen to the protest and after a short delay Saylor decided to go on with the battle. They agreed to hit up to the time the referee called "Break." After that the order was to step out clean without hitting.

Saylor's Blow Fails.

Saylor was the first to start things. He led his left and missed. White drove a hard right to the short ribs and Saylor let two overhand punches fly at White's head. The blows were too far back to cause any damage. Saylor landed two jabs as White rushed, both reaching the dial. White almost unhinged Saylor's head with a jab. Saylor let two round arm swings go at the head, but White was under both. White then rushed, landed a left hook, and Saylor fell to the floor for a portion of the count.

Saylor got up slowly and when on his feet White dashed at him, landing left and right punches rapidly. They went faster and faster, and Saylor was tottering about the ring covered to the limit. White opened him up, however, landed his right on the inside, and Saylor went down for the count with all his hopes of getting a chance for the title gone. The length of the round was one minute and forty-five seconds.

White May Fight Lewis.

It is rumored that White and Kid Lewis of England may be matched to meet here at the final show of the Atlas A. A. season. If the match is clinched the boxers will meet Nov. 30.

TOM GIBBONS WINS EASILY; BEATS GREB IN ST. PAUL.

St. Paul, Minn., Nov. 16.—[Special.]—Tommy Gibbons of St. Paul gave Harry Greb of Pittsburgh a terrific beating in a ten round battle tonight and had the Smoky City battler groggy and all but out at the finish. Gibbons had a clear lead in nine rounds and only in the fourth did Greb get an even break.

Gibbons cut loose in the last two rounds and gave Greb an unmerciful beating. The Pittsburgh boy was game and always dangerous, but he hardly landed a clean punch on the elusive Gibbons in the final sessions.

Greb was awkwardly clever and had a world of steam behind his punches. He could seldom land cleanly on Gibbons, however, and even in the in-fighting the St. Paul middleweight did far more damage.

O'BRIEN BEATS HEFFERNAN.

Norristown, Pa., Nov. 16.—[Special.]—Elusive Young Jack O'Brien jabbed his way to a clean cut victory over Joe Heffernan in a sensational fifteen round bout tonight. O'Brien's science proved far superior to Heffernan's brawn throughout. Only in two sessions, the first and sixth, was Heffernan able to divide honors. All the other thirteen rounds belonged to Young Jack by big margins.

Quartet of Cyclists Who Will Grind Miles in Six Day Contest at the Coliseum.

(Top)—BOBBY WALTHOUR, ATLANTA. (Center)—WILLIE HANLEY, SAN FRANCISCO. TOM GIBBONS, NEWARK. CHAS. PIERCEY, AUSTRALIA.

FULTON 2 TO 1 CHOICE OVER ANDERSON FOR BOUT AT MILWAUKEE

BY RAY C. PEARSON.

With his opponent, Fred Fulton, the Rochester, Minn., giant, favorite over him by the long odds of 2 to 1, Andre Anderson, Chicago's aspirant for the heavyweight championship, faces the acid test at Milwaukee tonight. But any one who saw the local scrapper go through his final mild training yesterday at Forbes' gymnasium is well aware that Anderson will not be lacking in supporters. He has many admirers who believe the one-sided odds are out of line and that he has an equal chance against the big fellow from Minnesota.

These admirers who will journey to the Brewery City ringside are picking off the short end of the 2 to 1 stuff confidently. The spirit that Anderson himself has shown in his training and in talking of the battle is mainly responsible for this feeling of confidence in the ranks of the fans.

Anderson Expects to Win.

The local heavy does not think his task is such a colossal one that it cannot be accomplished. He is going into the scrap tonight just the same as he goes into any of his training bouts, according to Manager Kid Howard, firmly believing he will be returned the winner.

One thing is certain, and that is that Anderson in the event of defeat cannot blame it to lack of condition. After looking over the husky northwest sider it is hard to imagine any athlete being in better shape for a tough battle. His big hands with which he expects to hammer the Minnesota giant to the canvas are in perfect shape, and the same can be said of the rest of his anatomy.

Fulton Also in Shape.

It is known, too, that Fulton is in the best of shape. He was fit when he left Chicago several days ago for Milwaukee to finish his training, and reports from the Brewery City are to the effect that he is ready to listen to the clang of the gong. Fulton finished up his work yesterday with six rounds of fast boxing.

With one of the principals a Chicagoan it is certain that a big delegation of local fans will go to see the mill, for the fans of this vicinity are hungry for a scrap between big fellows. They have been seeing the little fellows in action so long a heavyweight argument will be a treat, particularly in this case, because all indications point to a slugging match.

There undoubtedly will be enough slugging to suit anybody and the winner will turn up in the man who can assimilate the most punishment, according to the dope handed out by the wise ones.

CHRISTIE STOPS GAVIGAN IN SIXTH AT FOND DU LAC.

Fond du Lac, Wis., Nov. 16.—[Special.]—Gus Christie of Milwaukee stopped Tommy Gavigan of Cleveland in the sixth round of a scheduled ten round fight tonight. Christie scored a knockdown twenty seconds after the fight started. Gavigan's reputed cleverness availed him little against the aggressiveness of Christie, who never gave his man time to get set. After receiving a number of rights and lefts to the jaw in the sixth, Gavigan seized the ropes for support while his limbs bent under him and Referee Duffy waived Christie to his corner.

TWO AMATEURS STOP FOES.

Of seven bouts which made up the program for the weekly amateur tourney at O'Connell's last night two ended before the regulation three rounds had been fought. James Adduce stopped William Carroll in two rounds at 125 pounds, and James Mars took all the quarrel out of George Compette in one session. The latter pair scaled 110 pounds. The other bouts all went three rounds, with results as follows:

Dave Hartman defeated Archie Brown, 125 pounds.
Frank Jumsatt won over S. Hoga, 110 pounds.
Steve Dutch drew with Luke McCarthy, 150 pounds.
Eddie Crosby drew with J. D. Deanback, 122 pounds.
Frank Sikora defeated S. Gargana, 125 pounds.

Hommey to Battle Taylor.

Detroit, Mich., Nov. 16.—Packey Hommey, New York featherweight, who will meet Champion Johnny Kilbane in Toledo next Monday night, will make his western debut tomorrow night at the Windsor Athletic club. His opponent will be Sammy Taylor, a local sensation.

Lismore 2½ in. Hunov 2¼ in.
ARROW COLLARS
2 for 25c Cluett, Peabody & Co., Inc., Makers

JACKSON OF DETROIT DEFEATS JOHN MOORE IN CUE LEAGUE GAME

BY J. G. DAVIS.

Clarence Jackson of Detroit defeated John Moore, 50 to 45, in their Interstate Three Cushion league game at Flenner's last night. The visitor duplicated his victory of the night before over Capron. Jackson went out in the seventy-fourth inning. His high run was five, Moore's best effort being a three.

It was a finely fought battle, there being few poor strokes, while each player had a number of whisker misses. Jackson was able to bunch a few runs, getting one five and three fours. His ability to make bank shots also was a factor in his success. Scores:

JACKSON [400]—1 0 0 0 0 0 2 0 0 0 0 1 0 1 0 0 4 4 0 1 0 0 0 0 0 0 1 0 1 0 0 1 0 1 0 0 1 2 0 0 2 0 1 1 1 1 0 0 1 5 0 3 1 0 0 0 2 0 0 1 1 0 0 0 2 0 0 0 2 0 4 0 0 0 1—50. Innings, 74; high run, 5.

MOORE—0 0 0 0 0 0 2 0 1 0 8 1 0 3 2 0 0 0 0 0 0 1 2 0 0 0 0 0 0 2 0 0 0 0 1 1 1 1 2 0 0 0 0 1 1 0 0 1 0 1 0 1 0 2 3 0 2 1 0 2 0 0 0 0 1 0 1 0 3 0 1 1 1 0 0—45. Innings, 74; high run, 3.

Referee—W. White.

Hugh Heal of Toledo and August Kickhefer will play tonight at Bensinger's Monroe street room.

HASCAL DEFEATS STONE IN CUE LEAGUE CONTEST.

New York, Nov. 16.—[Special]—R. S. Hascal, representing Milwaukee, defeated Joseph Stone of New York tonight by a score of 50 to 47 in an Interstate Three Cushion Billiard league game at Thum's. Each player had high run of 3 and the game went 116 innings.

Le Gros Beats Heal.

Peoria, Ill., Nov. 16.—[Special.]—Charles Le Gros of Peoria won his second game since entering the interstate billiard tournament tonight, defeating Hugh Heal of Toledo, 50 to 42, in ninety-two innings. Le Gros had a high run of 4 in the final inning, while Heal secured 5. Le Gros made 8 safeties and Heal 11.

K. C. Banquet Tonight.

The Knights of Columbus baseball league will tender to the Carroll Champions the annual banquet at the Auditorium hotel tonight. State officials of the K. of C. will deliver short addresses.

CHICAGO CUEISTS CAPTURE GAMES IN CUE TOURNEY

Cochran Outplays Mayer, 300 to 194, and Sutton Trims Slosson.

New York, Nov. 16.—Welker Cochran and George Sutton of Chicago were the winners in today's matches of the handicap 18-2 balk line billiard tournament. Sutton [400] defeated George Slosson of New York [375], 400 to 300, in the evening game. Cochran [300] outplayed Joseph Mayer [325] of Philadelphia in the afternoon contest, 300 to 194.

The Sutton-Slosson match was long drawn out. The two veterans were in poor stroke and evidently somewhat fearful of what the other might do, so that safety play was much in evidence and long runs perforce few and far between.

Sutton Gets High Run.

The winner in his best sessions at the table collected 36, 43, and 34, for an average of 15 23-29. Slosson's most fruitful innings netted him 43, 37, and 27 twice, and his average as only 10 20-28.

Prior to the match it was arranged that the loser would be selected as the opponent for William F. Hoppe, the champion, in tomorrow night's game, and it looked as if both men were anxious for the honor, so poorly did they play in the early innings. During the first twenty rounds Sutton reached the twenty mark only three times, while Slosson succeeded in making twenty only twice during the same period. Both of the men resorted to open table play frequently. Scores:

SUTTON [400]—2 4 2 13 0 2 2 16 2 0 28 13 23 5 1 1 8 4 6 34 27 06 25 1 43 29 3 22 18—400. Average, 13 25-29. High runs, 43, 43, 34.

SLOSSON [375]—17 10 6 2 0 8 0 1 3 14 7 5 37 12 2 19 13 1 43 18 27 18 2 75 14 0 27 0—300. Average, 10 20-28. High runs 43, 37, 27.

Cochran Defeats Mayer.

The youngest and the newest professional billiard players met in the afternoon contest, and the youngest, Welker Cochran, defeated the newest, Joseph Mayer. Cochran averaged 9 3-33, with high runs of 54, 44, and 34. Mayer averaged 6 2-32, with high runs of 54, 35, and 13.

The game was far from being an interesting match. The youngster got off to an early lead, and in an effort to keep it he played Mayer safe as much as possible. The former amateur had to return the compliment for self-protection, and the game dragged for almost three hours. It was not until the very last inning that Cochran made his best cluster of 54, which finished the match.

Play Mediocre Billiards.

There was no startling billiards at any time, and the crowd that watched the play had little to stir its enthusiasm. The only thing out of the ordinary was the very first play of the game. Cochran, in making the break, barely fouled his cue ball, a thing probably never seen before in a tournament match, and left Mayer an almost impossible shot. Scores:

COCHRAN [200]—0 0 34 0 0 21 44 0 3 0 1 32 5 6 4 0 1 25 19 0 0 0 0 0 0 20 8 0 16 4 2 1 54—300. Average, 9 3-33. High runs, 54, 44, 34.

MAYER [175]—0 0 5 4 9 0 0 2 3 0 0 1 5 2 13 1 4 0 1 10 9 0 6 8 0 4 3 0 0 35 10 5 2 8—194. Average, 6 2-32. High runs, 54, 35, 13. Referee—George Moore.

CARRY AGAIN REDS LEADER; SPIKE STORY OF FRICTION.

Cincinnati, O., Nov. 16.—Rumors of friction between Garry Herrmann, president of the Cincinnati Reds and other heavy stockholders in the club, were spiked today when the directors reelected Herrmann president for 1916. Harry Stephens was reelected secretary. Louis Widrig, newest director, was named treasurer.

In the Wake of the News

By RING W. LARDNER

DISCOVERED.

If you have seen "The Birth of a Nation" you will recall the scene in which a white gent cleans out a houseful of colored gemman, knocking them right and left and galley west. He grabs them in couples and in crowds and throws them against the wall and the furniture as if they were so many baseballs. It looks real and if it is it's a great exhibition of strength.

Well, Stagg's Maroons are of the opinion that the man who took the part of the white gent is now backing up the line for Minnesota.

SPORT IN ALASKA.

The following note from the night manager to the day manager of the Montana Pool Hall in Anchorage, Alaska, was lifted from the desk by a patron and relayed hither:

"Try and find out how the world's seriales between the Philadelphia Nationals and Boston Red Socks are comeing out and post it on the bullitin board I told Grady that in the futuro Cribbage pool would be 5 cts per cue whats the use in haveing a price list if you are going to play by the hour on these games and have them introducing new games by the hour."

PERSONAL.

We hope that the Minneapolis hotel valet who retained our Chicago-Riverside commutation ticket with five rides left will have a dandy time on the proceeds.

U. OF H. H.

Have you ever reached the stage when you just had to give your college yell?

Several attained it in Minneapolis last Friday evening and the pure air of the cafe was rent with the shouts of Minnesotans, Wisconsinese, Chicagoans, Michiganders, Talesians, etc.

At one table sat two men who were unmistakably noncollege and proud of it. They registered extreme disgust at each new outburst of cheering.

Finally the rival rah-rahs quit for lack of breath. Up rose our two heroes, stood on their chairs, and with all the power they could put into their voices, shouted:

"Rifraf! Riffraf!
Let's give 'em the horse laugh!
Hee Haw!"

Then, looking extremely pleased with themselves, they weaved silently out into the night.

BY REQUEST.

The dance of the season, according to its press agent, Jake Smith, will be that given by the Lafayette Social club at Monroe and Ashland next Saturday night. The entree, says the card, is at 8. The president of the club is B. Singer and the vice president J. Singer, but the music will be provided by Brown.

ANNOUNCEMENT.

The so-called all-conference teams of the so-called experts will probably appear in next Sunday's issue, and that means they will be doped out before Saturday's game is played.

The real all-conference eleven will be printed in this column next Tuesday and will not be constructed until the conference season is over.

Get Tuesday's paper for the official all-conference team.

DUNNE OUTLINES GREAT PLAN FOR ILLINOIS ROADS.

Joliet, Ill., Nov. 16.—[Special.]—Seventeen thousand miles of new good roads and not a farm in Illinois more than four and one-half miles from a state aid road, is the state administration policy of Gov. Dunne. He expects to get results on this program within the next four years.

The governor developed this idea tonight at the annual dinner of the Joliet Commercial association. Six hundred representative citizens of Joliet and of the Illinois river valley were at the tables.

Mayor W. C. Barber of Joliet started the enthusiasm with the flat declaration that the city of Joliet during his administration will hook up ten hard roads radiating from Joliet, and now reaching the city limits, with city pavements.

Coupled with the good road proposition was the Illinois waterway project. The idea is to construct a good road on a parallel with the new waterway route.

"It is one of the biggest and best things that can be accomplished," Gov. Dunne said. "It will exceed in beauty anything that the Rhine, the Shannon, or the Hudson suggests, and as a practical measure is secondary only to the building of the waterway itself. At a cost of 8 cents per acre, spread over a period of twenty years, we will increase the value of Illinois farm lands from an average of $94 per acre to $125 per acre."

At the Billiard Rooms.

Protis defeated Thsander, 100 to 62, in the pocket billiard tournament at Turner's room.

E. R. Watson won the three cushion tournament which finished last night at Menlo's hall.

In the three cushion tournament at Bensinger's Monroe street room Zitnick [30] defeated Garman [40], 30 to 31.

In a long drawn out contest Shea and Quarelli [42] defeated Wadsworth and Delmar [46], 42 to 31, in the three cushion team tournament at Mussey's.

Two games were played in the pocket billiard tournament at the Period room, 2048 West Madison street. Switzer defeated Powell, 65 to 64, and Hubbell bested Brooks, 65 to 58.

Henry Grayman defeated Mal. White, 100 to 94, in the pocket billiard tourney at the Port Dearborn room, bringing about a triple tie for first prize, T. Burns being the other player.

Fred C. Dupre, who was well known in local billiard circles, died on Monday and funeral services will be held at 2 p. m. today at his late residence, 3054 Jackson boulevard.

SNORKY BOWLERS CORNER PINS IN OAKLEY LEAGUE

Average 987 1-3 and [illegible] Klekers, Slager Leading Attack.

Oakley league players set the pace for the local bowlers last night when the Snorky Signs shot a team average of 987 1-3 for a triple victory over the Klekers. Frank Slager proved the individual star with 216 1-3 for the full route, Evans dropping 201 1-3, while Joe [illegible] 236 game in the middle also helped.

Harry Hicks, who has deserted the ball for the alleys, shot a 211 series for the Mathiessens in the Irving Park league, and the team responded by averaging 916 for two victories over the Wieland Dairy. Another fat series of the night was the 975 series of the Standards in the North Chicago, the Lincoln Barbers losing twice to them. Ollerman got 211 for the losers, while Kertheiser's 213 and Bob Jacobs' 202 1-3 helped out the Standards.

Other features of the night were Zoss' 218 in the Bell Telephone circuit, which proved the tall series of the night, Mr. Spencer's 203 in the Berger, and remarks by Gordon and Smith in the Morning Star. Scores:

OAKLEY.

SNORKY SIGNS.				KLEKERS			
Solger	233	228	180	Wignal	197	[illegible]	
Evans	206	201	198	Stech	186	[illegible]	
Koncel	172	206	161	Powach	202	[illegible]	
Neu	214	190	174	Prihoor	186	[illegible]	
Zemek	198	190	186	Stude	188	[illegible]	
Totals	1023	1025	911	Totals	972	[illegible]	

IRVING PARK.

MATHIESENS.				WIELAND DAIRY			
Swanson	168	182	158	Breese	206	[illegible]	
Modisch	147	208	159	Hart	148	[illegible]	
Hall	166	214	136	Steinbach	164	[illegible]	
Hicks	185	215	223	Krueger	159	[illegible]	
Ready	192	154	200	Clausen	176	[illegible]	
Totals	859	969	916	Totals	853	[illegible]	
Rialtos	740	820	964	Schillers	849	[illegible]	

BERGER.

Peisers	842	978	906	Goldy's	867	[illegible]	
Bergers	941	900	915	Oak Gr.	866	[illegible]	

MORNING STAR.

E. R. Tate	928	1,010	915	Peterson	799	[illegible]	
Heralds	779	877	811	Postoffice	813	[illegible]	
B. C. C.	923	965	968	Noop'r's	899	[illegible]	

SOUTHWEST.

Rhelwains	864	917	923	Eli Rectors	916	[illegible]	

COAST MEN PLAN SPEEDWAY

C. D. Magee, secretary of the organization committee of the Los Angeles speedway corporation, arrived in Chicago yesterday to meet Col. William M. Garland, a wealthy Californian, with urgent letters from other native sons requesting Mr. Garland to take the presidency of the corporation. While here Magee will inspect the Chicago plant at Brooklyn, a duplicate of which will be built at Los Angeles.

Shoot at Evanston Club.

Evanston Gun club will hold a turkey shoot Sunday, beginning at 9 a. m. The events all be short, some distance handicaps, others shot from sixteen yards under the Ogren handicap.

THE HUB
Henry C. Lytton & Sons
N. E. Cor. State and Jackson

Ready for you
With Overcoats at Your Price

You know how much you want to pay, but you don't know how good an overcoat you can get at the price until you see our values.

See our overcoats before you buy. No matter whether you come here first or last, you'll surely decide to buy here.

We show the greatest variety of overcoats, more styles, colors, patterns, all accepted 1915-16 overcoat ideas, both tight and loose models, also Chesterfields and coats with narrow shoulders and flare skirt, at

$15, $20, $25
Fourth Floor

Sweater Coats, $5 Many plain shades of pure wool shaker knit sweater coats—all extra heavy weights, closely woven. Also sweaters with the new two-inch body stripes. The best sweater coats in Chicago at $5. Fifth Floor.

No. 501—Basket Pattern Pocket Edition, $5. With Gold Plated Razor, $5.

To Him with Best Wishes

THERE is not a man anywhere but would be happy to have one of the new Gillette Safety Razors for a Christmas gift.

Maybe some thoughtful, practical woman will get one and give it to him.

Christmas Gillettes now in the stores—$5 to $50

About the nicest "little gift" for the Gillette User is a pocket of Blades—50c. or $1

GILLETTE SAFETY RAZOR CO., BOSTON

GRAND PRIZE—HIGHEST AWARD—Panama-Pacific Exposition

ILLINOIS BOYS SPURN OFFERS OF SCALPERS

Chicago Brokers Fail to Get Ducats for Maroon Game at Urbana.

Urbana, Ill., Nov. 16.—[Special.]—Ticket speculators from Chicago, hopeful of reaping a harvest by buying tickets here for the Chicago-Illinois battle and disposing of them in Chicago, had their trouble for their pains. Such espionage on the purchasers of tickets was maintained that the speculators were unable to secure any ducats at the general sale. One enterprising speculator began offering students 50 cents premium on their pasteboards, but met with little or no success.

A man from Chicago who said he was a relative of the city hall and wanted to get tickets for the "city hall bunch," also made unsuccessful attempt to secure a block of tickets. He displayed a Humane Society star to prove his guilelessness.

Applicant Has New Story.

Another visitor with imagination explained that he was an alumnus of a fresh water college and wanted to take his freshwater's football team to the game with Illinois. Inquiry over the telephone revealed the fact that the college team had never heard of the matter.

Hotels are exhausted here and are too anxious to be wasted for paltry financial gain. Just 4,700 have been sold, and that is the entire allotment. There is no scalping, as the Illinois students put in their orders early, as notified.

Largest Crowd of Fans.

The huge local sale means double the largest previous throng of Illini that invaded Stagg field. As the Illini are sanguine, all want to be in at the death.

If the Illini do not stand the Maroon attack better than they did that of the Indiana tonight their hopes will go glimmering. Although it was the last scrimmage before the game the varsity line proved unable to get together and repulse the Stagg tactics of Jones' youngsters.

Zuppke Fails to Worry.

Zuppke derived consolation from the showing as a means for taking some of the cockiness out of the players. The scrimmage was mainly devoted to defense. The session given to offense was short and lacking enough.

Harold Pogue demonstrated that he can stand the gaff by playing the entire practice period, asking to be allowed to stick when the other regular backs were withdrawn. Allegran scrimmaged for the first time recently. His return gives Zuppke an additional lineman for reserve.

Trios Line Substitutes.

The coach rested his giant sophomore tackle, Rundquist, playing Phipps in his place. Graham relieved Ross Petty at the other tackle. Kraft and Markwardt were worked as end understudies. Zuppke is still uncertain of his half back reserves, but will choose from Anderson, Klein, Polyzbridge, and Connell.

Tomorrow night dummy scrimmage will be the rule. As the Illini weathered tonight's scrimmage without injury Zuppke's men will have no condition alibi if they get surprised on Saturday.

MAROONS WORK ON NEW TRICKS

BY MAROON.

Coach Stagg yesterday elaborated on the open attack with which the Maroons will battle the Illini for second place in the Big Nine, the practice being a symposium of varied forward passes.

The "old man" regarded the workout of such importance that he issued rigid orders denying everybody not at present connected with the Midway coaching staff the privilege of walking on Stagg field during the afternoon. The athletes gathered early for their session and passed the entire scrimmage to spend the whole time until 6 o'clock in the more important work of polishing tricks to pit against the Zuppke puzzlers.

Reports of intense confidence from the Illinois camp had no effect except to send the Maroons grimly about their task of developing a spectacular offense. Chicago followers are not inclined to concede anything to the downstaters, pointing to the fact that it has been fourteen years since an Illinois eleven was able to win a game on the Midway grounds. Capt. Russell is intent on capturing second honors in the conference, but the doughty Maroon leader is owned surpass his men in determination.

As an aftermath of disclosures of ticket scalping, not a pasteboard was in evidence on the Chicago campus. Business Manager Merriam promised the expulsion of any student found to have bartered a ticket, and stated he did not know how any of the pasteboards got to the loop speculators.

Full Back Flood worked with the squad and is counting on playing against Illinois. He is expected to dispel the scholastic cloud which is hanging over him by an examination in the few days left before the final game. Two Maroons who have played three years on the varsity probably will get no closer to the action on Saturday than the side line trenches, owing to injuries. The men are Sparks, end, and Scanlon, guard.

OHIO PLAYERS REGARD PURPLE AS EASY FOES.

Columbus, O., Nov. 16.—[Special.]—A fast, snappy workout, consisting mostly of forward passes, followed by a stiff rubdown, was the prescription for the varsity tonight. Yerges worked at the fullback position. His bad shoulder was in good condition, but the player apparently was still handicapped in throwing. Bolen worked on forward passing and Sorenson took his regular duty at full back, with Wilson and Hobt as back field running mates. The team seemed in excellent shape, scarcely a bruise being retained from the Oberlin contest. Coach Wilce has trouble in impressing upon them that the Northwestern game will not be easy. The players are not inclined to take the game seriously, although the coach stated that Purple's record warrants the expectation of a lively contest on Saturday.

MOVIE OF A MAN STARTING THE BOWLING SEASON.

GOPHERS AND ILLINI STAKE TITLE HOPES IN SATURDAY GAMES

BY WALTER H. ECKERSALL.

Games between Illinois and Chicago on Stagg field and Wisconsin and Minnesota at Madison, the results of which may decide the western conference championship, and the annual clash between Yale and Harvard at Cambridge, will command the attention of football fans on Saturday.

Because of the many upsets this year neither Illini nor Gophers can be sure of the victory which would result in a double tie for the title now held by Illinois. On past performances Illinois and Minnesota should win, but because of certain breaks in a hard fought contest the least error in judgment or a fumble may upset the ultimate result.

Illini Face Hard Struggle.

Illinois will have to play all the football it has been taught to beat Chicago. The Maroons were defeated decisively last Saturday by Minnesota, but the condition of the playing field must be taken into consideration. Stagg's eleven was prepared to play an open, running game, but the wet field frustrated the Midway mentor's best laid plans. The running game of the Maroons was handicaped and Chicago had to rely on line plunges and o.. tackle plays.

Minnesota was prepared for this style of attack and stopped every attempt sent at its forward wall. When the Maroon backs tried end runs with occasional cutbacks through the line, they invariably slipped and were either nailed for losses or held to short gains.

In the Chicago-Illinois game conditions will be different. Stagg will take every precaution. Realising a victory over Illinois will place the Maroons in a position to command a high rating, the Midway mentor will have his field covered with hay to protect it from the weather. As a Chicago victory will depend upon the open, running game, Stagg realizes a firm footing and a fast field are two of his most important assets.

Breaks May Decide Game.

Illinois undoubtedly will play the same style of game, and the team which gets the breaks is the one that will win. The downstaters have shown improvement with every game, and are sure to be in the best of shape. The game should be evenly fought, with Illinois having the advantage.

All indications in the Minnesota-Wisconsin game point to a Gopher victory. Minnesota always has played better football on Camp Randall field than on its own gridiron. Coach Williams' team has shown so much improvement in recent games that it is hard to figure anything but a Minnesota triumph. The Badgers have been defeated by Chicago and Illinois, while Minnesota is unbeaten, although the Gophers were held to a 6 to 0 tie by Illinois.

If Illinois and Minnesota win they will be tied for the title. Rabid football fans may be inclined to award the honors to Minnesota, because of the tie game Illinois played with Ohio State, but, as every one knows, results count. In football a team may play a ragged game one Saturday and come back the following week and play a game which would be almost impossible to beat. For this reason Illinois and Minnesota may be beaten, but the best line of figuring points to victories for both.

Yale Revived by Victory.

Because of its unexpected victory over Princeton last Saturday Yale must be given a chance to beat Harvard in the principal game to be played in the east. Old Eli's victory over the Tigers was just the thing needed at New Haven to help the eleven in its preparation for its all-important game. The fact is admitted that the Blue eleven had the breaks of the game, but the unexpected victory will spur the players to greater efforts, and the Crimson eleven will have to play football during every minute of the hour's play to land the verdict.

That the reorganization of the coaching staff accounts for Yale's revival goes without saying. Frank Hinkey was one of the greatest ends in football, but results show he was unable to impart his knowledge to his students when he essayed the task of coach.

Harvard looks like the logical winner, but Yale must be given a chance. The Crimson eleven has practically reached the pinnacle of its football development, but Yale will come along with a rush which must warrant consideration. For the first time in years the game will have no bearing on the eastern title.

Crimson Player Turns to Poetry.

CAMBRIDGE, Mass., Nov. 16.—[Special.]—Westmore Willcox Jr., who previous to the Penn. State football game was touted as the best man to lead the Harvard team against Princeton and Yale, but who fumbled himself out of this opportunity against the Pennsylvania players, has written a poem congratulating his successor and declaring that, like all good Harvard men, he desires Crimson success before self-advancement. Willcox is now rated as the third string quarter back. The young Virginian's poem is entitled "The Ninety-Nine" and appears in the Harvard Advocate today, as follows:

All praise to you, your friends, who have made good,
All praise, though once we grudged it to your name,
Because we strove to stand where you have stood,
To take the shouting and the wild acclaim.

All praise to you from us who stand aside
And join the cheers unnoticed in the crowd;
The fight was fair, the battlefield was wide;
And you have proved more happily endowed.

We are not bitter, though the fight is lost.
Perhaps we would not change it if we could.
What does it matter where the prize is tossed,
To you, or us, if still we find it good?

M. A. C. COACH FIRES TWO FOR SEMI-PRO FOOTBALL.

East Lansing, Mich., Nov. 16.—Blake Miller and Jerry Deprato, two of the brightest football stars that ever played for Michigan Agricultural college, were today declared by Coach John F. Macklin to be ineligible for further participation in athletics at Michigan Agricultural college. The two men played with a Detroit eleven last Sunday, and it is claimed the team was a semi-professional organization. Miller and Deprato were members of the basketball team and the former was on the baseball team for the last three seasons.

P. CAROLAN IN HOSPITAL; BIG BLOW TO DARTMOUTH.

Hanover, N. H., Nov. 16.—[Special.]—Penn Carolan, Dartmouth's star right half back and former captain of Oak Park, Ill., high school and the University of Chicago freshman team, was taken to the Mary Hitchcock Memorial hospital today, suffering with an abscess on his right leg. His injury will probably necessitate Carolan's being left in Hanover when the big Green team leaves for Syracuse Thursday to meet the Orange and Blue in the last game of the season. Carolan won his letter in the Pennsylvania game at Boston a week ago last Saturday, and is regarded as the hardest plunging back on the Dartmouth team.

Kewanee to Play Freeport.

Kewanee, Ill., Nov. 16.—[Special.]—Kewanee and Freeport High schools today closed negotiations for a football game here on Thanksgiving day.

NEAL
Treatment, taken at home or Institute, overcomes the CAUSE and EFFECTS of Using
DRINK OR DRUGS
IN A FEW DAYS. Call or send NEAL INSTITUTE, No. 311-T East 40th St., Chicago, or Springfield, Ill., branch, for full information.
60 Neal Institutes in Principal Cities

BADGERS PRACTICE UNDER ARC LIGHTS; GIVEN DOUBLE DRILL

Madison, Wis., Nov. 16.—[Special.]—Disappointed with the way his Badgers worked at Camp Randall this afternoon, Coach Bill Juneau assembled his squad tonight and meted out a scrimmage in the university stock pavilion under arc lights. The reserves, using the Minnesota line of attack, walked through the varsity in the afternoon, and the scrimmage tonight was the result of the varsity's seeming inability to cope with the Northerners' attack.

Juneau suggested at the start of the workout that the players merely block without heavy tackling, but the workout culminated in fierce playing. Tomorrow, Juneau had declared, the varsity will have another scrimmage drill and the final two days will go for a thorough rehearsal of the plays designed to set back the Gophers.

Taylor May Play Quarter.

Badger students expect that Taylor will work at quarter back, with Goethal a possible sub, and that Eber Simpson will work at half back. The injured backs, Byers and Smith, were out in suits, but they are far from condition to play.

In response to Minnesota's insistence that George Simpson, lineman, is a professional, the athletic council wired the authorities of the Northwestern Wisconsin Interscholastic association at Eau Claire to determine whether or not Simpson was hired to coach the high school team at Eau Claire last season. Those in close touch with affairs at the upstate town insist that Simpson simply gave some service, but without compensation, and did not transgress the amateur eligibility code.

The move for a new coach gained further impetus today, and it is now almost certain that immediately with the close of the present season steps will be taken. The name of Warner, former Carlisle Indian coach, has been mentioned by prominent alumni of the Badger institution.

GOPHERS DRILL IN SNOW.

Minneapolis, Minn., Nov. 16.—On a snow covered field Dr. Williams rushed the University of Minnesota football team through some strenuous practice today in preparation for the game at Wisconsin on Saturday. With the exception of Dunnigan and Ballentine all members of the team are reported in excellent condition. Coach Williams believes these two players will be able to engage in lively practice within a day or two. While an air of confidence prevails at the Gopher camp it is admitted on all sides that only the hardest fight on the part of the Minnesotans will bring victory. The team will leave for Madison Thursday night.

BARRETT BEST OF SCORERS.

Ithaca, N. Y., Nov. 16.—Chuck Barrett, Cornell's quarter back, today holds the title as the greatest point scorer in 1915 eastern football. In last Saturday's game with Washington and Lee, Barrett made five touchdowns and kicked goal after each. He has now crossed goal lines for twenty touchdowns and kicked twenty-four goals from touchdown, a total of 144 points this season.

It's this Back Collar Button that's spoiling your good neckties—save your neckwear and disposition, wear
SLIDEWELL COLLARS
with the gradueted tie space and this Patented Tie-protecting shield
2 for 25c.
HALL, HARTWELL & CO., Troy, N. Y.
Makers of HALLMARK—the better shirt

ENGLEWOOD MAY TACKLE U. HIGH FOR CHICAGO PREP CHAMPIONSHIP

BY OTTO A. ENGEL.

University High, twice Suburban league football champion, and Englewood, prospective Chicago league title holder, probably will clash Saturday morning at Stagg field for the prep championship of Chicago. With De Paul academy, Catholic league leader, eliminated, these teams remain in a field of twenty high school elevens as the only two which have not been defeated in Chicago this season.

Several "ifs" must be overcome to make the game a certainty. Because of the chaotic condition caused by a triple tie in the northern section of the Chicago heavyweight league there is a possibility that the contest may not be played, for Englewood, according to Chicago league rules, must play the northern victors.

The question of the triple tie will be decided this afternoon at a meeting of the football committee and managers from Lane, Crane, and Morgan Park. The three schools share the honors, but there is a probability that Lane, against whom charges have been filed, will be eliminated from consideration. According to a protest made by Crane, Bluett of Lane is over age, while Capt. Paden, also of Lane, has played on a prairie football team.

Should Crane be upheld by the football committee, there is a probability that it may be given the northern sectional honors because Morgan Park was beaten by the west side tech eleven early in the season. Morgan Park will consider this matter today and will announce its decision as soon as the football committee passes on the Crane charges.

In the event Crane remains as the lone representative of the northern section, it will be compulsory for that eleven to play Englewood, southern champion, for the Chicago league title. Should such a condition eventuate the game with University High will be thrown into the discard.

Not until University High failed in its negotiations with East Aurora, claimant of the state championship, did Manager King seek a game with Englewood. Of course the latter school was willing. East Aurora refused the offer because it didn't wish to take chances. Since it plays West Aurora, East wants to be in the best of condition.

PURPLE ELEVEN LOSES CAPTAIN FOR OHIO GAME

Stromberg Ill; Prexy Harris Asks Alumni to Turn Out.

BY EVAN STONE.

The fighting spirit in the Northwestern camp was aroused yesterday on the eve of the concluding game of the season against Ohio State. Reports from the Buckeye campus indicating a derisive disregard for the Purple eleven were heard with grimness by athletes and footers, who learned during the day that their gridiron leader, Capt. Stromberg, probably would be out of it on Saturday because of a sudden attack of tonsilitis.

The determination to show the Ohioans received official support during the day, President A. W. Harris addressing letters to alumni asking their attendance at the big game, which will be played before Northwestern's home-coming crowd.

Letter to Alumni.

The president's letter follows:

To the Alumni: I am not able to make an accurate definition of college spirit. But I know what it is, and where it is, for I can always find some Northwestern man whose devotion to alma mater beggs courage. And every college president would doubtless tell a similar story. There is no American college without this spirit, marching in step with scholarly achievements, to constitute the contribution the American college makes to American life.

The truth is that college spirit is native in the college. One who followed the Yale football team in its triumphant days could not question the Yale courage, skill, and enthusiasm. There may be doubters today, in the time of reverses; but for downright pluck, Yale has never made a better exhibition. We always knew she could cheer. Now we know she can grit her teeth, smile, and hold on.

I'll match the Northwestern spirit against the best. Where can we find a finer example of courage, pluck, and persistence than in the Northwestern that year after year has taken heartbreaking experiences on the gridiron and kept her head through them all?

There are those who preach that victories are not essential. Perhaps not, but it is mighty pleasant to have, now and then, the comfort of a favorable score added to the approval of a good conscience. It pleases us that our boys are making a better record this year.

In the first game of 1915 our score against Lake Forest was the biggest we have made; in the Chicago game we held our opponents to a tie during three quarters; we lost the Iowa game, 6 to 0; against Illinois we scored twice; we defeated Missouri 24 to 6, and the team played a worthy game all the way through.

Saturday, Nov. 20, we play the last game of the year—against Ohio State. This is home-coming day. Come out. Yours very sincerely,

A. W. HARRIS.

Stromberg did not show up for practice in the afternoon and was found in bed. His recovery before the Buckeye clashis not anticipated, but the latest activity of the Northwestern jinx only added to the fighting spirit of the men.

Scrimmage with Second Team.

The leaderless regulars scrimmaged against the second team for fifteen minutes in the only strenuous work of the day. Freshmen spent the time learning Ohio plays and will give the varsity demonstrations of the formations during the remainder of the week.

Central to Meet on Nov. 20.

Fort Wayne, Ind., Nov. 16.—President E. W. Dickerson of the Central league tonight announced the executive board of the league will meet here on Nov. 20. Furbalis for the 1916 season will be sorted and the makeup of next year's circuit discussed.

MAHAN PUNTING MAY BE FACTOR IN LAST COMBAT

Drops 'Em from 55 Yard Line; Final Scrimmage Given to Yale Team.

Cambridge, Mass., Nov. 16.—[Special.]—Coach Haughton sent his varsity through a half hour's scrimmage today against the second team in order to buck up the defense, especially on the right side of the wing. No scoring was attempted, but the coaches were merciless in the way they drove the players at the second team.

Taylor, the big line man, it seems, wrenched his hip in Saturday's game and did not get into the lineup, Cowen playing at right guard. Whether Taylor is out of Saturday's game is unsettled, but Dr. Nichols said he believed that "Moss" would be O. K. to work against the Elis.

Mahan's Kicking Features.

One pleasing feature of the drill was the all-around kicking of Capt. Mahan. He sent field goals over the bars from all directions, two of which popped over from the fifty-five yard mark. His punting also was gilt edged, some of his long twisters traveling between sixty-eight and seventy-five yards.

The varsity, before practice closed, defeated a team of coaches in eight minutes on a touchdown by King, after the ball had been carried fifty yards. Coach Haughton played left guard and Reggie Brown at full back for the old timers.

Seats were very scarce. "We could dispose of 200,000 tickets if we had them," said Fred W. Moore, the graduate treasurer, this afternoon.

Several tickets for the game distributed in the mails yesterday had found their way into speculators' hands today and a few were offered for sale in Boston at prices varying from $25 to $40 a pair.

YALE HAS SCRIMMAGE.

New Haven, Conn., Nov. 16.—[Special.]—Yale's varsity players, given the only scrimmage practice of the week, were placed on the defensive against the scrubs for about fifteen minutes. The second team, using Harvard formations, was given the ball at various sections of the field to illustrate some play. The varsity was unable to withstand the attack of its rivals, who included such stars as Harry Legore, Rex Hutchinson, Jim Braden, Walter McGrath, Kirkpatrick and Comerford. Several touchdowns were scored, mostly from the twenty yard line. Guernsey was given an extended drill by Dr. Bull in drop kicking from every angle and from thirty-five to thirty-eight yard line distances. Higginbotham replaced Wiedeman permanently at right end.

MAROON BALL TEAM VICTORS

MANILA, Nov. 16.—The Chicago university baseball team defeated the Manila Americans today by a score of 3 to 1.

All-Americans Winners.

Seattle, Wash., Nov. 16.—The barnstorming All Americans beat the All Nationals, 5 to 2, today.

Full satisfaction here at every price

YOUR complete satisfaction is all that counts in a Maurice L Rothschild store—whether you want a suit or overcoat for $15, $18, $20, $25, $30, $35, $40 or $50; at every price extra value.

MAKE any choice you like; any price; give it the test of wear—your money will be cheerfully refunded if your final satisfaction isn't fully 100%. This is the guiding principle of our stores.

Hart Schaffner & Marx overcoats, greatcoats, silk lined overcoats; a wonderful array
Including Brooks meltons, Carr English meltons, Grombie Scotch weaves, finest American materials; over 10,000 in all. We call them perfection in overcoats.
$18, $20, $22.50, $25, $30, $35, $40, $50.

Burberry headquarters here
You know these famous London overcoats; they're favorites all over the world. Burberry coats are "different"; in a class by themselves for character and swing. Rich colors; loose, roomy, greatcoats and overcoats.
$25, $30, $35, $40, $50.

Novelties in Balmacaans
Have you seen our loose, very swagger Balmacaans with set-in sleeves? Thousands of them here to show you; in colors and materials you'll like.
$20, $22, $25, $30, $35, $40, $50.

Magnificent fur-lined and fur-trimmed overcoats

Burberry cloth, fur lined, brown tone, $100.
Persian collar, St. George kersey, silk lined, $30.
Muskrat lined, fashionable overcoat model, $65.
Hudson Seal collar, silk lined overcoat, $35.
Marmot lined, very fine quality overcoat, $60.
Vicuna cloth, beaver collar overcoat, $60.

Hudson seal-lined overcoat, with deep Hudson seal collar, $200

Maurice L Rothschild

Money cheerfully refunded

Southwest corner Jackson and State

Chicago Minneapolis St. Paul

BEFORE AND AFTER TAKING.

Doris Blake Says

"As soon as a man stops making a fool of himself a woman begins to doubt his love."

Real Love Stories

It Was Sudden.

I AM 80 years of age. In the early days of Chicago I was one of the volunteer fire department. For a number of months I had been paying some attention to an attractive young lady, taking her to dances, etc., but up to the time of a big fire that occurred on the nineteenth day of October, 1857, at the corner of Lake and State streets, without any serious intentions.

This fire broke out early in the evening, and we fought it as best we could all night and in the morning. At the time I was living on the north side and the young lady on the west side, some two miles from the location of the fire.

At about 8 o'clock in the morning the young lady appeared with a basketful of eatables which furnished some of my tired and hungry companions and myself a welcome breakfast, and then and there I made up my mind that a girl who showed such a kind and thoughtful disposition would make the sort of wife I had decided that I wanted. From that time on our love affairs progressed to such an extent that, although I had not asked her, I was sure that she would say 'yes," whenever I popped the question, and on the twenty-eighth day of February, 1858, without consulting her, I procured a marriage license.

On Sunday, March 1, 1858, at the St. Paul's German Lutheran church, of which Joseph Hartman was pastor, there was to be a christening, at which my intended was to hold the baby that was to be baptized.

That was nearly fifty-eight years ago, and during all the intervening time we have lived happily together, and the love of our youthful days never has grown less, but has increased with the years that have brought silver and white to our heads and furrows to our faces. A. W.

FLICKERINGS from FILM LAND

Two Good Dramas at the Studebaker.

"THE WINGED IDOL."
Key-Bee-Triangle.

Countess Iva Pratori	Katherine Kaelred
Jack Leonard	House Peters
Mildred Leonard	Clara Williams
Servant	Jacob Hilbert
Mr. Stone	Harry Keenan

"JORDAN IS A HARD ROAD."
Fine Arts-Triangle.

Bill Minden	Frank Campeau
Cora Findley	Dorothy Gish
Mrs. Findley	Sarah Truax
Mack Sheldon	Owen Moore
Jim Markwell	Ralph Lewis
Lady Alicia Airlee	Mabel Wiles
The Mediations	Fred Burns, Lester Perry, Jim Kid
Real Agent	Walter Long
Pete Findley	Joseph Singleton

At the Studebaker.

FRANK CAMPEAU

BY KITTY KELLY.

BESIDES Mr. Syd Chaplin's humorous gyrations at the Studebaker in "A Submarine Pirate," there are two other pictures of strong interest, commanding quality, hailing respectively from the Ince and Griffith strongholds.

The first picture, called "A Winged Idol," written by C. Gardner Sullivan, and produced by Ince, is a bizarre composition that dominates by the sheer excellence of itself. It isn't the sort of thing that strikes an answering note of sympathy; it impels interested attention because it is so well done.

Katherine Kaelred, enacting the Russian oriental gazer and twining her sinuous arms about the young derelict whom she saves from drink, only to be obliged to give him back to his wife and home, is a remarkable film figure. She does not win particularly on the score of beauty or of intimate appeal. She just is a tremendous personality, registered with powerful fidelity by the camera.

House Peters, opposite her, is an excellent foil with his outstanding wholesomeness of being when he is free from liquor's influence. In all of his scenes he displays histrionic ability of no mean order.

Photography and settings are of the customary Ince standard, which is the same as saying excellent.

The other picture, "Jordan Is a Hard Road," is, while melodramatic of circumstance, in theme so poignant and so near to life that it leaves a suggestion of a tear in the corner of the eye when the curtains close on it. It is from the Griffith studio, made under the direction of Allan Dwan, located up in the northeast country, derived from Gilbert Parker's novel.

Every bit of playing in it is deft and significant, and the people—aside from the bad men, who don't range civilization so freely as they do the frontiers—might have stepped out of the house next door.

Dorothy Gish as the sweet young girl is just that, with a nice simplicity that does not at all overdo. And she shows, too, her sparkle of comedy in a few short scenes, playing with originality in a field well covered with a few well known examples difficult to avoid imitating.

Owen Moore, who makes a nice hero for any heroless niche, comes across with some delectable comedy also, playing with the absolute solemnity that stirs irresistible smiling. A wholesome realism is contributed by Sarah Truax as the matron who raised the little girl.

The outstanding star is Frank Campeau, who plays Minden, the bandit, and the bandit reformed. He works with that impressive restraint which makes one feel as though ever in the Ince section with William S. Hart. Sympathetic interest is his alike while he is banditing and reforming, and when his life flickers out in the final act of self-sacrificing heroism—that is when the tear threatens.

Mr. Campeau has established himself along on the shelf occupied by such folk as Theodore Roberts and Hart, and it is to be hoped that we may see him again many times.

The big northeast exteriors offer a pleasing variation on the almost overdone California environment, and there are some spots of the most exquisite beauty ever registered in a motion picture, many as the beauty spots have been. The scenes where Owen Moore swoops across the water in his canoe are those particularly in mind.

The whole thing is atmospherically satisfying, and it is human in its significance. It is of the sort that people like. Novelties and spectacles appeal for a time, but one turns back with relief to the simple things of the heart, which the film is demonstrating more and more is matter within the range of its accomplishment.

* *

Now They'll Turn 'Em Away.

Alfred Hamburger, who is one of the directors of the American Theatrical Hospital association, announced last night that he had received wires from Francis X. Bushman and Beverly Bayne accepting his invitation to come to Chicago and lead the grand march at the Charity ball Saturday night at First Regiment armory for the benefit of the hospital.

And for those movie enthusiasts who delight in seeing film heroes and heroines at close range, it is added that the two Metro stars will flicker into the Twelfth street station Saturday afternoon at 2 o'clock. They will be the guests of Mr. Hamburger at his residence, 4344 Grand boulevard, and will return east Sunday noon.

Mr. Hamburger also wired an invitation to Mary Pickford, but so far has received no reply.

* *

City Hall Lese Majesty?

Is this another case of lese majesty? Anyway, the censors didn't like the following subtitle in the Pathé Daily News No. 90, "A hundred thousand 'wets' parade as a protest against Mayor Thompson's Sunday closing order," and they ordered it cut out.

Some of the other slashes taken at offending strips of celluloid were:

A SUBMARINE PIRATE [Triangle-Keystone.] Scene showing men rubbing their backs together in vulgar manner.

NEDRA [Pathe]. Cheating at cards.

THE RING OF DESTINY [Rex]. Branding man with hot iron; stealing papers from injured man.

THE POLITICIANS [Kleine]. Wire cutting scene.

THE UNDERTOW [Essanay]. Taking silverware and putting it in bag.

DAMAGED GOODS [American]. Subtitles: "Will power succumbs to primal instinct"; "Your proposition is horrible," etc.; "A girl with your looks can get coin on the street"; "I know your brat isn't going to live," etc.; closeup love scene between Mrs. Forsythe and George Dupont; two street soliciting scenes; man looking bedroom door on himself and maid and subsequent scene; all scenes of woman in bed before child is born.

THE SUPREME TEST [Universal Broadway]. Flash vision boldup scene; entry through window.

BLOOD HERITAGE [Imp]. Assault scene; slugging in vision scene.

WILL O' THE WISP [Kay Bee]. Stamped envelope.

THE GYPSY TRAIL [Vitagraph]. Subtitle: "I thought I loved her and went to live at his house"; substitute subtitle showing man marries woman.

SHORTY [M-in-A]. Three scenes of man thumbing nose.

NEAL OF THE NAVY, No. 8 [Pathe-Balboa]. Close up of man with wounds on face and neck.

DRIFTING [American]. Gagging and abducting girl.

BRIGHT SAYINGS of the CHILDREN

"The Tribune" will pay $1 for each childish saying printed. The stories may be sent in either by children or their parents. The only condition is the story told must never have been printed in any magazine or paper. It is not possible to acknowledge or return unavailable contributions. Address bright sayings to Aunty Bee, "Tribune," Chicago.

Bobby and mother had spent a day in Chicago. After an endless round of shopping, visiting, and the matinee, weary little Bobby was tucked into bed. He looked up sleepily at mother and inquired: "Muzzer, is this all the same day?" E. J. B.

At a party for children one of the little guests, Bertha, was so talkative as to be annoying to another little girl, Marion. At last Marion said, "If you talk so much today, Bertha, you won't have anything left to say tomorrow." H. M. K.

A little girl came home from school the other day and told her mother that all the children in her room were crying because their teacher was going to be married and was going to leave school. Her mother asked her if she cried, too, and she replied: "No, I didn't have a handkerchief with me." ALFRED FAGERS. 2604 Thomas street.

Splendid Laxative for Elderly People

Has Been Prescribed by Well Known Physician for Many Years.

The infirmities of age are especially manifest in a tendency to constipation, and call for treatment that will afford relief in an easy, natural manner. The rapid action of cathartic remedies and purgatives that shock the system should be avoided, more especially as the relief they offer is only temporary and is usually more than offset by disturbance to the vital organs caused by their violent action.

Nearly thirty years ago Dr. W. B. Caldwell, Monticello, Ill., prescribed a compound of simple laxative herbs that has since become the standard household remedy in thousands of homes. It acts easily and gently, yet with positive effect, without griping or other pain or discomfort. Mrs. Rachel Allen, Galesburg, Kans., is seventy-one years old, and after using a bottle of Dr. Caldwell's Syrup Pepsin wrote that it had done her a world of good and that she intends to keep it in the house always.

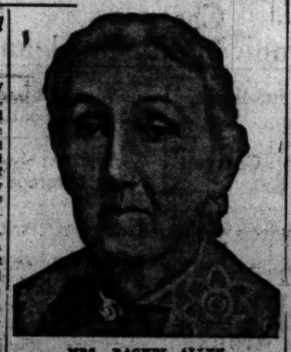
MRS. RACHEL ALLEN

Druggists sell Dr. Caldwell's Syrup Pepsin for fifty cents a bottle. It is a splendid remedy and should be in every home. A trial bottle, free of charge, can be obtained by writing to Dr. W. B. Caldwell, 454 Washington St., Monticello, Ill.

Food Knowledge Necessary.

Antoinette Donnelly

THE kind of food you eat has everything to do with your looks. If your digestion is not good, your complexion will be muddy and your eyes dull and your brain will be tired. A little knowledge about the kind of foods that are easily digestible and those that are not may help to correct your especial digestive trouble.

In order to preserve the nutritive properties of fresh meats they are better eaten a little rare. A roast should be done in a quick oven, so that the albumen will rapidly coagulate on the surface and prevent the escape of the nutritive juices.

Eggs are almost as nutritious as meat. They are most easily digested soft boiled or poached. Soft boiled eggs are more easily digested than raw eggs. Dry toast finely broken up and mixed with a soft boiled egg aids in its digestion.

Veal and pork are both difficult of digestion. All fried foods are difficult to digest. Therefore the broiled steak is more digestible than fried steak. The breasts of chicken, fresh beef, and mutton are among the most easily digested meats.

Boiled milk is more digestible than raw milk, and boiling the milk destroys the bacteria. It takes a glass of milk two hours to digest. When milk enters your stomach it is converted into a solid clot. You can hasten digestion by sipping the milk slowly or by adding barley or aerated waters to it. Bread or crackers broken up in the milk aids in its digestion.

Vegetables and fruits are both rendered more digestible by cooking.

Butter is easily digested unless it is rancid, when it causes dyspepsia and diarrhoea. Butter is the largest amount of fat food taken by most people. But it should be supplemented with fresh meat and bacon.

Tea and coffee retard gastric digestion. The continued excessive use of coffee leads to chronic dyspepsia and insomnia.

KEEP THE CORNERS OF YOUR MOUTH UP

Weather Has No Terrors.

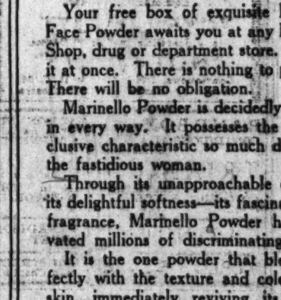

To my mind, one of the most essential things in keeping young and one that worker wonders for me, was to toughen myself. I was pale and delicate and first I began to sleep outdoors, then took exercise out in the open. Now I am in splendid health and I go out in all kinds of weather. Especially do I love to take a long walk in the rain, equipped in rubber boots, rain coat, etc., and the harder it rains and blows the better I like it.

H. N. C.

If you have any beauty problem upon which you wish advice or need the help of an expert, write to Antoinette Donnelly, "Chicago Tribune." In the carrying out of her work Miss Donnelly will be in consultation with Dr. W. A. Evans, health editor of "The Tribune." All matters relating to personal hygiene and physical culture will have his advice. Miss Donnelly will be pleased to answer you personally if you will inclose stamped, addressed envelope for reply.

MARION HARLAND'S HELPING-HAND

By MARION HARLAND

Awaits the Next Supply.

"Will you please send my address to J. M., who has sheet music to give away? I will gladly pay postage on it.

"AGNES R."

The music offered by J. M. went into other hands before your letter was received. Watch the Corner for the next supply, and we hold your address in readiness to answer any offer intended expressly for yourself.

Starting a Stamp Collection.

"I am seeking your aid in an effort to get some United States and foreign stamps for a collection which I have started. Being only 14 years old I have not the means to buy any. ROBERT E."

We must be on the look out for opportunities of adding to your collection. The object is worthy and the collection will grow more entertaining as it increases in proportions and variety. Here is something for our junior members to do. Clip postage stamps from letters received by the family generally and send to me for the address of our 14 year old collector.

Nothing to Read Lonely Evenings.

"If you have any more magazines to give away I should be glad to get some and will pay express on them. We are on a little farm and buying it. It takes so much to school the children and I love to read. I have a boy of 12 years who also likes to read. We get so lonely. The evenings are getting long now.

"MRS. M. D."

Our juniors are requested to hunt up books for the 12 year old, while mothers and sisters make up parcels of interesting reading matter for the mother who loves books. Magazines should go to her by the dozen. Please "make a note of it!"

Concerning Sizing Rugs.

"I have mislaid my formula, cut from your paper, on sizing rugs. Please send me the above information. L. E."

Are you sure you read the formula in the Corner? I have no note of it. Perhaps the notable and housewifely reader who clips out bits of wisdom, pastes them into her household scrap book, and indexes them will mercifully come to your help. Have we ever given directions for "sizing rugs"? If we have, what were they? I hold the querist's address.

Asks for Old Popular Songs.

"I hope that some of your readers may have the music of the song 'She Was Bred in Old Kentucky,' also other sheet music they don't use any more. I will greatly appreciate this favor and pay postage.

JACOB J. J."

If the song and other music are within reach of members you will get them.

Miniature Box Free

MARINELLO POWDER

Your free box of exquisite Marinello Face Powder awaits you at any Marinello Shop, drug or department store. Ask for it at once. There is nothing to purchase. There will be no obligation.

Marinello Powder is decidedly different in every way. It possesses the very exclusive characteristic so much desired by the fastidious woman.

Through its unapproachable quality—its delightful softness—its fascinating rare fragrance, Marinello Powder has captivated millions of discriminating women.

It is the one powder that blends perfectly with the texture and color of the skin, immediately reviving its delicate youthful glow.

The use of Marinello Powder exclusively is not only beneficial, but is also an expression of good taste.

Secure your free box immediately.

Marinello Co., Mallers Building, Chicago

Fashions from London

A suit of mocha colored velvet and kolinsky with braided tabs of self color embroidered in white and dull gold.

LONDON. [Special Correspondence.] A fairly good sized muff is a rare sight these days among those who follow in fashion's extremes. Perhaps with the coming of colder weather women will grow more sensible. Now, however, everywhere are seen muffs so small as hardly to hold the hands. The muff of kolinsky which I have sketched today is a pleasing exception. And the silk with which it is lined and trimmed is of the same mocha shade as the suit with which it is worn.

The braided tabs of self-color are merely a reflection of the general liking for braided trimming of every variety. These are particularly handsome in their gold and white threads, though silver threads right now are even more popular than the gold.

The hat is of the same shade of velvet, with a stunning steel and jet bar in the front.

POSLAM FAMED FOR ITS EFFECT ON ECZEMA

To spread Poslam over an angry, itching eczema surface makes one feel that here in reality is a healing influence which the affected skin demands. Every eczema sufferer should know how readily Poslam is able to relieve the suffering incidental to this annoying ailment of the skin. Poslam allays itching and soothes quickly.

Treatment is oftentimes very short, an improvement may be noticed every day. Poslam is harmless. Use it with confidence for pimples, rashes, and similar eruptional disorders.

A word about soap—Poslam Soap medicated with Poslam, is the soap you should use daily for toilet and bath.

For samples, send 4c stamps to Emergency Laboratories, 32 West 25th St., New York City. Sold by all Druggists.—Adv.

THIS IS VIRGINIA SWEET PANCAKE WEEK

Did You Eat Them This Morning?

Is this Virginia Sweet Pancake Week at your house?

Did you ever eat such pancakes before?

Isn't that blended taste of wheat, corn and rice mighty fine?

Do you wonder that thousands of Chicago families won't have any other than pancakes made of

VIRGINIA SWEET PANCAKE FLOUR

(SELF-RAISING)

Not the least trouble to make Virginia Sweet Pancakes.

All the cook has to do is to add milk or water, stir up the batter, and have the griddle hot.

Seasoning and leavening are properly blended with the flour so that Virginia Sweet Pancakes come to the table raised just right and tasting just right.

Order a package from your grocer now. He will get Virginia Sweet Pancake Flour for you if he is one of the very few who have not yet put it in stock. Recipes printed right on the package for you.

The Geiger-Fishback Co.
MANUFACTURERS
Indianapolis, Ind. Kansas City, Mo.

AMUSEMENTS

AUDITORIUM
Grand Opera
Tonight at 7:30—TRISTAN and ISOLDE, with: Fremstad, Claussen, Maclennan, Goddard, Whitehill, Coad, Pollak.
Tomorrow at 8—WERTHER (first time), with: Muratore, Supervia, Sharlow, Dufranne, Nicolay, Coad, Ferrari.
Fri. at 8 (Special performance)—LA BOHEME, with: Mario, Palowska, Amsden, Bassi, Fradkin, Coad, Journet, Coad, Ferrari.
Sat. at 8—MONA (WANNA), with: Mason, Berlin, Maxwell, Journet, Warhaw, Coad, Campanini.
Seats now selling. Tel. to $2.00.
Sat. Night (at popular prices) 50 cents to $2.00—LUCIA, with: Galli-Curci, Caruso, Ariaud, Amato, Dua, Edwards, Coad, Pasqui.
SECOND WEEK.
Mon. Nov. 22—Wagner with: Muratore, Supervia, Sharlow, Dufranne.
Season Sale Opens Friday.
FIVE WAGNER MUSIC-DRAMAS:
RHINEGOLD, Nov. 23; WALKURE, Dec. 4; SIEGFRIED, Dec. 11;
GOTTERDAMMERUNG, Dec. 18;
PARSIFAL, Dec. 25th.
PRICES $2.50 to $10.50.
Mason & Hamlin pianos used exclusively.

COLONIAL — Theater Beautiful — The Birth of a Nation
Mats. 2nd and Sat. Mats. 25c, 50c, $1.00 — Other Mats. 25c, 50c and $1.00
Cost $500,000 — 18,000 People — 5,000 Scenes — 3,000 Horses

CORT — MAT. TODAY 50c to $1.00 — Evgs. & Sat. Mat., 50c to $1.50
GEORGE ADE SAYS: "SHINKER BRAM SIMPLY REEKS WITH DELIGHTFUL HOME-GROWN HUMOR. IT IS MY IDEA OF HOW TO SPEND AN EVENING."
Taylor Holmes in a New Comedy
BRIMFUL OF WHOLESOME FUN.
HIS MAJESTY Bunker Bean

THE BATTLE CRY of PEACE
Olympic — TWICE DAILY 2:20, 8:20 — Depicts THE INVASION of AMERICA
25c Good Seats, 50c — 50c Choice Seats, $1.00

POWERS' — FIRST MATINEE TODAY 2:30
TWO WEEKS ONLY — EVES. 8:30 — MATS. 2:30
Frances Starr
in the most widely discussed play of the year
MARIE-ODILE — Extra Mat. Thanksgiving Day

McVICKER'S — JONES, LINICK & SCHAEFER'S — CONTINUOUS VAUDEVILLE
EDMUND HAYES & CO.
"THE DREAM DANCERS"
& A HOST OF OTHER HEADLINERS.
11 to 11—Days, 10c, 15c, 25c. Nights, 10c, 15c, 25c, 50c.
NEXT WEEK—"CAPTAIN KIDD, JR." INGOLDSBY STREETER.

BLACKSTONE — MAT. TODAY — BEST SEATS $1.50
OTIS SKINNER
IN HIS LATEST TRIUMPH
"COCK O' THE WALK"

PRINCESS — 2 WEEKS
SINNERS
$1 MATINEE TOMORROW $1

GEO. COHAN'S GRAND — $1 MATINEE TODAY
THE BEST COMEDY EVER HERE
"It Pays to Advertise"
YOU'LL LAUGH AND GO AGAIN

MAURICE and WALTON
Tonight After Theater to Exhibition Dance at Restaurant Royale — Rector Building, Clark & Monroe Sts.
PUBLIC DANCING 9:30 to 3:00 and 11 to 1.

VICTORIA — Dearborn at Randolph — BARGAIN MATS. TODAY & THURS. — A. H. WOODS presents KICK-IN
NEXT WEEK—"GUTTER & JEWEL."

CROWN — Madison at Fifth — Mats. Wed. and Sun.
"SIBERIA"
NEXT WEEK—"GAME HIS."

AMUSEMENTS

NEWMAN — Travel talks AT ORCHESTRA POP. PRICES
TONIGHT AT 8:15 — FRI. EVE. SAT. MAT.
BRAZIL
RIO DE JANEIRO, THE SEAPORT

FINE ARTS THEATRE — Tomorrow Afternoon at 3:15
Wassels & Vassels announce the
FLONZALEY QUARTET
TICKETS NOW—75c to $2.

FINE ARTS THEATRE — Tomorrow Evening at 8:15
Wassels & Vassels announce the
LIZNIEWSKI
By Miss Margarete Matzenauer
TICKETS NOW—$1.50, $2.00, $2.50, $3.00

MAJESTIC — CYCLONIC SUCCESS
EVA TANGUAY
WORLD'S GREATEST COMEDIENNE
VALERIE BERGERE & CO.
DOLAN & LENHART — RIVES & HARRISON — FELIX & BARRY — HARRY & EVA FOX — ARTHUR
NIGHTS—75c, $1, $1.50 — MATS. 25c, 50c, 75c
25-50-75c DAILY MAT. 2:15
NEXT WEEK—JULIAN ELTINGE

PALACE — GREATEST
GUS EDWARDS
25 Singing and Dancing Girls
Three Steiners
MORTON & LEE—DOOLEY & SAYLE
BERT MELROSE—ALBERT & [illegible]
CRESSY & DAYNE
in a New Crazy Show
Mat. Daily — Ex. Sat., Sun. & Hol.

COLUMBIA — Twice Daily
Burlesque
Bert Baker and the Bon Ton Girls
with BABE LA DOUE
PRESLEY & McCLOUD — STEVENS & HYLAND — LEO HOYT — MIKE FORMAN
20—Dashing, Singing and Dancing Girls—20
NEXT—GUEST OF HONOR

GARRICK — $1 Mat. Daily
LAST 2 WEEKS
EVENINGS Seats at 50c, $1, $1.50
BEST OF GARDEN SHOW
Passing Show
ALL-STAR WINTER GARDEN CO.

TRIANGLE PLAYS
KATHRINE KAELRED in "The Submarine Pirate" and "The Idol." "The Submarine Pirate" with SYD CHAPLIN. "Jordan Is a Hard Road."
Mats. at 2. Eves. at 8. Prices 10c and 50c. Evgs. 10c, 25c, 50c.
Studebaker Theatre

GREAT NORTHERN — Hippodrome
11 A.M. to 11 P.M.
WHERE YOU SEE THE BIG ACTS
MUSIC NOVELTIES — VAUDEVILLE — HIPPODROME ACTS — A DOLLAR SHOW FOR A DIME

ILLINOIS — LAST 2 WEEKS
The Gaiety Theatre (London) Success
Tonight's the Night
Company of 80 Gaiety Beauty Chorus
Imperial — Madison at Western — Mat. Today
"THE YELLOW TICKET"
Next—Herman Timberg in "Some Show"

There is a reason and purpose—a message in every advertisement that appears in the Tribune. If you read the advertising intelligently you will find it both interesting and profitable.

NEWS of the THEATERS

Miss Frances Starr in "Marie-Odile."

BY PERCY HAMMOND.

MISS FRANCES STARR in "MARIE-ODILE."

THE story of "Marie-Odile" is a precarious one to tell in print, and Mr. Edward Knoblauch, who calls it, is to be congratulated upon an achievement worthy of its intrepidity. Apart from the ecclesiastic parts of it, which, he is entitled also by the where-of-it's a possibility of access to the kitchen kyboen in the cellar. It is said the play's performance gives unmistakable two important glimpses of the civilization—the kitchen and the cellar—but only a mild degree. Its management must, for instance, that its enjoyment here is not a fortnight, whereas, without question, it might have remained for a few four weeks. However, there are indications of hurt feelings at the hat evening when Miss Starr's sister of the Cordon assembled to her welcome. Composed of Cliff and Corbin and the audience seemed to exhibit no such thing as a desire to hinder appreciation of the efforts of author, actor, and director. It was, nevertheless, an austere evening discreet rather than prodigal of applause, and no address was required and no flowers bestowed—flaunting thus the conventionalities of similar dramatic assemblages.

Judging from her salutatory last night, it should say that Miss Starr qualified delightfully as a member of the imposing Belasco sisterhood. It seems that she and Miss Mabel Taliaferro have received the accolade of the organization's approval as its favorite histrions. I thought that I noticed a certain anxiety in Miss Starr's portrayal, a sort of dread that the night not come through the fire, that she would awake this afternoon to find herself unbelted. That semblance of apprehension perhaps was a part of her impersonation of the poor little novice who, reared in a convent, mistook a nice American soldier (an ex-insurance agent) for St. Michael, "who is like God," and was sadly in error thereby.

She was so solicitous, cooing like her mistress, as she went about compounding nutrition stews for her betters in the century. And how eagerly she swept the dexter floors, raising a real Belasco dust which annoyed both the audience and the hard and incredible mother superior. There, I think, is the one lapse in Mr. Knoblauch's cautious recital. This mother superior is not at all a figure complimentary to the church. Harsh, forbidding, cold, she announces that the more the flesh is wasted the brighter burns the sweet spirit, and then orders a pigeon for her dinner, selecting, cruelly, the brown one of which Marie-Odile is fond. No doubt Miss Marie Wainwright could have made this character sweeter and at the same time more truthful, but she did not, and she occasionally seemed like a sneer. On the other hand, Miss Muriel Otis Dellenbaugh, as a big hearted, compassionate sister, filled you with admiration, not only for the character itself, but for the fine, honest way in which she acted it.

All this time Miss Starr was gliding about sequiously, doing the chores with repressed enthusiasm and rather getting on our nerves with her insistent coo. Sometimes I fear that Mr. Belasco prefers adulation to acting in his stars, and with that apprehension in my mind I witnessed Marie-Odile seated at the head of the table around which were the invading Prussians of 1870, soiled, male, efficient, hungry, and full of hot blood. You see, Marie-Odile had been communing with her pigeons when the Germans came, and she was left behind in the exodus of the nuns.

There she was, very good indeed, wondering, perplexed, ignorant, innocent, the emblems of virginity. At one side was the handsome corporal whom she wished for a saint with a flaming sword; on the other was the worldly wise sergeant, who believed that in a woman's arms could be found the greatest thing in the world. This sergeant, excellently played by Carl Sauermann, arranged things so that the pseudo St. Michael could be alone with Marie-Odile and thus acquire an important experience.

The apprehension referred to above was further dispelled by Miss Starr's conduct in the scene wherein the corporal achieved love. Mr. Jerome Patrick, a graceful actor of weak but honest men, embraced "Marie-Odile" sumptuously, like a man in a drama, though he had explained that his civilian vocation, insurance, had given him no opportunity to perfect himself in the languorous arts. But Miss Starr as the startled, awakened, untaught vestal was just that, and the curtain fell on what the audience felt sure was an immaculate conception so far as she was concerned.

So when the mother superior returned after Sedan she put Marie-Odile and her baby out, decreeing with considerable justice that a convent is not a proper headquarters for unmarried motherhood. The only thing in this denouement of which a fair minded person could complain was the way they dismembered and rearticulated the word chas-ti-ty. The mother superior was right, the good Sister Louise was right, Marie-Odile was innocent of wrong, and the German was only human. Compared to the average play of the time, "Marie-Odile" is a masterpiece.

"MARIE-ODILE."

A play by Edward Knoblauch. Presented in Chicago, at Powers' theater, Nov. 15, 1915, by Miss

FRANCES STARR

and her company. The cast:

Mother St. Dominic, Mother Superior of the convent ..... Marie Wainwright
Sister Clotilde, the portress ..... Ada C. Nevil
Sister Louise ..... Harriet Otis Dellenbaugh
Sister Monica ..... Millicent White
Sister Anatole ..... Sally Williams
Sister Angela ..... Mildred Dean
Sister Cecilia ..... Amy Fitzpatrick
Sister Joseph ..... Alice Avery
Sister Elizabeth ..... Dorothy Turner
Sister Catherine ..... Gertrude Wagner
Marie-Odile, a novice ..... Frances Starr
Father Fisher, the chaplain ..... Edward Donnelly
Peter the gardener ..... Harry Holliday
Sergt. Otto Beck ..... Carl Sauermann
Corporal Philip Meisener ..... Jerome Patrick
Uhlans in a Prussian regiment—
Hartmann ..... Herbert Haywood
Horn ..... Robert Wynne
Mittendorf ..... Hugo Schmeder
Schramm ..... Henry Stillman
Steinhauser ..... August Nelson

MARSHALL FIELD & COMPANY

in their Jewelry Section, present the greatest collection and values they have ever known in

FINE STONE CAMEOS

The showing in the main consists of Brooches mounted in gold, many of them with Oriental pearls, and in many instances they are set with diamonds.

The carvings are rich; the colorings delicate and exquisite; the subjects all classical.

Many of the pieces are old and the carving rare. The Cameos alone ordinarily would be priced much higher than the complete pieces are offered at in this selling.

These cameos are all carved in Europe, and in view of present conditions they will become even more scarce than heretofore.

The variety includes:

Scarf Pins, $2.00 to $4.00.
Rings, $2.50 to $6.00.
Lavallieres, $3.50 to $30.00.
Brooches, $10.00 to $125.00.

NOTE—Gifts selected now may be held for later delivery if requested.

Wabash Avenue, South Room.

SOCIETY and Entertainments

Society Throngs Art Institute.

TO the strains of string orchestra and brass band as well, beautifully gowned women with their attendants climbed the marble stairs at the Art Institute yesterday afternoon to witness the opening exhibition of the year and make of the opening reception one of the most fashionable events of the week.

Seldom in the history of Chicago social events has there been a greater crush than was in evidence about the different tea tables in the rooms that were presided over by the various committees from the women's clubs who had been asked to receive.

Especially was this true in the room which was given over to the members of the Fortnightly club and the Antiquarian society. The table here was beautifully decorated in snap dragons and presided over by Mrs. John J. Mitchell, wearing black velvet and cream lace with a large black hat and brown fox furs; and Mrs. Bryan Lathrop in deep blue chiffon.

Mrs. Cyrus Hall McCormick also assisted with the tea service in this room, being president of the Fortnightly club. She was gowned in seal brown velvet flowered in subdued flowers of brown and mauve, and she wore a broad brimmed hat trimmed with purple dahlias and a dog collar of pearls and diamonds.

Mrs. Harry Pratt Judson also poured tea, wearing a gown of black net embroidered in silver, with a small toque of gold trimmed with mauve flowers.

Mrs. Benjamin Ayer wore blue chiffon with a black hat trimmed with heliotrope, and Mrs. Charles Adsit was in green crêpe.

Mrs. F. T. A. Junkin came with Mr. Junkin and wore black panne velvet and tulle with a bodice of cream lace over cloth of silver and a huge corsage bouquet of orchids.

Mrs. Howard Linn wore a coat suit of black and white plaid with a wide brimmed hat of emerald green velvet.

Others assisting in receiving the several hundred guests were Mrs. Walter Brewster, Mrs. George Isham, Mrs. Edward T. Blair, Mrs. Charles Cheney Hyde, Mrs. Martin Ryerson, wearing dark blue net and tulle with a black hat; Mrs. Henry N. Tuttle, Mrs. William Burrey, Mrs. C. K. Pomeroy, Miss Alice Cudahy, Miss Louise Herrick, Mrs. Charles G. Fuller, Mrs. George W. Dixon, Miss Margaret Talbot, in blue with a chin chin hat of gold trimmed in brown fur; Miss Helen Morris, and Mrs. Joseph Adams.

Mr. and Mrs. A. F. Patterson announce the marriage of their daughter, Bertha, to George W. Nelson on Nov. 25. They will be at home after Dec. 15 at 3516 Lowell avenue.

Mrs. Henry H. Schuhmann of 5101 Drexel boulevard will be at home on Friday, Nov. 19, from 3 until 6 o'clock, in honor of her sister, Mrs. Leo Frank.

Mr. and Mrs. Marshall Field III. arrived home from New York and England yesterday and went at once to their apartment at 1200 Lake Shore drive.

✱ ✱

Plays at French Salon.

Les Matinees Françaises will give their first salon today at the home of Mrs. Dorr E. Felt, 632 Wellington avenue. Two French plays will be presented by the following members: Mrs. Jefferson Jackson, Mrs. Charles B. Bowers, Miss Emma L. Walton, Miss Gertrude Spoor, Mrs. Elwin A. Roser, Miss Josephine Van Meenen, Mrs. Enoch T. Holmes, Miss Marjorie Westerlund, Miss Leonore Ray, and Mrs. Harvey D. Welsh.

✱ ✱

Southern Club to Hold Dixie Highway Celebration.

Members of the organizations in Chicago interested in the movement for good roads have been invited to the Dixie highway celebration which the Southern club has announced for tomorrow evening at the Great Northern hotel. Former Secretary of War Jacob M. Dickinson has been asked to speak, together with Richard J. Finnegan, Illinois commissioner of the highway. Miss Margaret West, who represented Miss Chicago, and Miss Hazel Leigh, who was Miss Dixie in the ceremonies marking the opening of the highway, will take part in a tableau.

MISS KATHERINE F. KEEP

ONE of the engagement announcements of interest to society is that of Miss Katherine F. Keep, daughter of Mr. and Mrs. Chauncey Keep of 1200 Lake Shore drive, to Robert A. Gardner, son of the late Henry Alanson Gardner. Mr. Gardner lives with his mother at Hinsdale and has twice won the amateur golf championship of America.

Miss Keep made her debut two years ago and spent the last summer with her parents at Camden, Me. She is a sister of Mrs. James C. Hutchins Jr. and a cousin of Miss Anita Blair, daughter of Mr. and Mrs. Henry A. Blair, and of Miss Mildred Blair, daughter of Mr. and Mrs. Chauncey Blair.

The above photograph was taken last winter at the Artists' fête, when Miss Keep wore the artist costume of the Latin quarter.

THE TRIBUNE COOK BOOK

BY JANE EDDINGTON

All recipes have been scientifically tested by Miss Eddington with current market materials and are indorsed by her.

Cottonseed Flour.

IT takes time to do cooking experiments, therefore my bag of cottonseed flour, kindly sent me by one of the cooking experts of the country, waits my attention. At present it seems to be used mostly for quick breads and these no dietitian can approve of when used as steady fare, as they are in so many homes, and they would not be used at all in an ideal diet.

It is my present conviction that cottonseed flour may be used instead of any other shortening, since it is so rich in fat. The people who are using it take one-fourth or one-fifth as much only as of other flour, or of cornmeal. This proportion in a sense makes it seem unsuitable to call it a flour, since it is used more as is a nutmeal.

Its high protein value is what the chemists who have worked with it emphasize, a small portion of it being equivalent to a considerable portion of meat in this respect. In an article in "The Country Gentleman" last year it said: "The old time planter who fed it to his slaves had been thought by the public in general to be inhuman to his helpless chattels. The searchlight of science now shows that when short of hog meat he was not only saving the souls of his darkies by keeping them from stealing his chickens but was likewise giving them a better food than salt meat.

Sees Big Surplus for School Board.

FIGURES indicating that the board of education not only will be able to grant the elementary school teachers their automatic increases, pay back the money which it borrowed this year, and take care of the normal increase, but will have a surplus of nearly half a million dollars, were shown by Miss Margaret Haley at a meeting of teachers yesterday.

The meeting was held in the hall of Hamilton park under the auspices of the Chicago Teachers' federation. Miss Haley said that Charles S. Peterson, chairman of the finance committee of the board, substantially agreed with her figures, although he was quoted a few days ago as saying he believed that either the increases would have to be abandoned or the board's debt remain unpaid.

She urged the teachers to exert all possible influence on the board members before the meeting next Wednesday, when the Max Loeb resolution will come up again.

The revenue in excess of that for the present year will be $2,418,000, according to Miss Haley's figures.

OBITUARY.

SUSAN E. DICKINSON, 82, DIES AT SCRANTON, PA.

Scranton, Pa., Nov. 16.—Miss Susan E. Dickinson, noted literary woman and newspaper writer, died today of pneumonia. She was 82 years old. She formerly was associate editor of the Scranton Truth and of late years a special writer for Scranton and Wilkesbarre papers.

Miss Dickinson is survived by her sister, Anna, who in the late '50s and '60s was one of the famous women in the United States. Following her debut on the forum in Philadelphia in 1857, Anna Dickinson was known as "the girl orator," and for many years stumped the country on anti-slavery, war, and temperance issues. She resides at Mount Vernon, N. Y.

NATE R. SALSBURY DIES.

NATE RAWSON SALSBURY, real estate operator and capitalist, died yesterday at 4458 Greenwood avenue. He was born in Freeport, Ill., fifty-nine years ago.

In 1881 he married Fannie A. Gibbs in Vacaville, Cal. He came to Chicago several years before this, in 1874, to enter the employ of C. E. Weber & Co., grocers. He was admitted to the firm in 1881 and remained with them until he became vice president of Porter Bros., fruit merchants, in 1885. He retired from this firm in 1896 and has since engaged in the real estate business. He was secretary and treasurer of the Majestic Building company, organized in 1896, which controls the Hotel Majestic and the Great Northern theater. He was a director in the South Side State bank.

He leaves a widow, Mrs. Fannie A. Salsbury, and a sister, Mrs. J. C. Akely, in Wilmette, Ill.

MARY ANN HAW, wife and partner of Michael J. Haw (Bobby Gaylor), died on Monday at 5602 South Fifth avenue. For nineteen years she was on the stage with her husband, both in vaudeville and the legitimate. She was best known in the role of McAllister's wife in the farce-comedy "Sport McAllister." Her husband played the part of Sport, and was a partner of W. A. Brady in this venture.

She was born in Chicago in 1875, the year before her future husband started his career as a supernumerary in New York. She is survived by her husband.

MRS. ALICE LEE THOMPSON, aged 65 years, widow of Maurice Thompson, the Indiana author, died yesterday at Crawfordsville, Ind. Mr. Thompson died several years ago.

WILLIAM H. MADDEN, 56 years old, who was chief clerk of the special assessment department in the administration of the late Carter H. Harrison Sr., died on Monday at 635 Briar place.

Bankers' Club to Meet.

The Cook County Bankers' club will hold its regular monthly meeting at the City club tomorrow evening. George S. Wood of the Tariff Commission league will speak.

DEATH NOTICES.

IN MEMORIAM.

KYSOR—In loving remembrance of my dear husband, Frank F. Kysor, who died one year ago, Nov. 17. Your loving wife, FLORA.

MACGREGOR—Ida R. MacGregor. In loving remembrance of our dear mother, who died 2 years ago today at Allaben, New York.
WALTER S. MACGREGOR
AND FAMILY.

AUEST—Louis Auest, beloved husband of Ellen Auest. Funeral Thursday, Nov. 18, at 9 a. m., from late residence, 3736 Archer-av., to St. Bridget's church, where high mass will be celebrated. By autos to Mount Olivet. For seats or autos call Yards 987.

BUTLER—Michael J. Butler, beloved husband of Margaret, nee McKevitt, father of Frank M. J., J. Walter Butler, Mrs. R. J. Wells, Mrs. J. B. Flinn, Mrs. Charles Alpers. Funeral Thursday at 9 a. m. from late residence, 3360 S. Morgan-st., to Visitation church; by autos to Mount Olivet. Former state senator from Fourth senatorial district. Member of St. Anne's court No. 88, C. O. F. Members meet at 3325 Wentworth-av., Wednesday evening to make arrangements for funeral. For seats call West. 845.

CANTLON—Margaret Davis Cantlon, age 39 years, daughter of Mary Davis, niece of William and Lydia Cantlon, fond sister of Mrs. Mattie Kerwer, Mrs. Ella Templeman, Harry, Fred, and Pearl Davis. Funeral Wednesday, 1 p. m., from late residence, 647 N. Troy-st.; by autos to Rosehill.

COULTER—Alice May Coulter, Nov. 15, daughter of Mr. and Mrs. W. E. Coulter. Funeral Thursday, 10 a. m., from chapel, 3176 N. Clark-st., near Belmont-av. Interment at Rosehill, automobiles.

COONEY—Mrs. Mary Cooney, 1361 Devon-av., sister of the late Nellie Wilson and Mrs. D. M. Burke of Mendota, Ill., at Mendota, Ill. Burial at Mendota.

DARGITZ—Nellie Grace Dargitz, Nov. 16, aged 44 years, beloved mother of Nellie Grace Dargitz. Funeral services Thursday, Nov. 18, at 2 p. m., at late residence, 6232 N. Greve-av., Oak Park. Burial at Tipton, Ia.

DUPEE—Frederick C. Dupee, beloved husband of Kittie, nee Hoffman, father of Lorena, Val., Harry, and Leroy. Funeral Wednesday, Nov. 17, 2 p. m., from late home, 3054 Jackson-blvd., autos to Forest Home. Utica and Rome (N. Y.) papers copy. Friends wishing seats call 1061 West.

FREYTAG—Moritz Freytag, Nov. 14, 1915, in his 74th year, beloved husband of Margaret Freytag and father of Walter Freytag. Funeral from late residence, Lessing Annex, 600 Surf-st., Thursday, Nov. 18, at 2 p. m. Interment Graceland cemetery.

FRIEDLANDER—Edward D. Friedlander, beloved husband of Gertrude Wegener and son of Ernestine Friedlander, Nov. 15, at the age of 58. Funeral from late residence, 4614 Forrestville-av., Wednesday at 1 p. m. Burial at Waldheim.

HAW—Mary Ann Haw, beloved wife of Michael J. Haw (Bobby Gaylor), daughter of the late Martin and Mary Costello, sister of Patrick, John and Richard Costello, Mrs. Nellie Pratt, Mrs. Augusta Manix, Mrs. Catherine Kinnally, and the late Mrs. Frances Bestedes. Funeral Thursday from late residence, 5602 S. Fifth-av. Solemn requiem high mass at St. Ann's church at 10 a. m., by autos to Mount Olivet. Member of St. Ann's Sodality, St. Anne's court, No. 7, W. C. O. F.; St. Ann's branch, No. 373, L. C. B. A., division No. 2, L. A. A. O. H. For seats call Yards 178.

OBITUARY.

MORITZ FREYTAG died yesterday at the age of 74 at the Lessing annex. He was born in Germany and came to Chicago forty-five years ago. He was a furrier for forty years in Chicago and retired five years ago. He is survived by his widow and one son, Walter.

LOUIS H. ROSENBERGER, secretary and treasurer of the Chicago Box company, died yesterday at 5002 Drexel boulevard.

DEATH NOTICES.

GALVIN—Christopher J. Galvin, loving son of Mary and the late Laurence Galvin, brother of Mary, Michael, John, Peter, Daniel, Jerome, and the late Laurence and Patrick Galvin. Born in County Westmeath, Ireland. Funeral from late residence, 10600 Vincennes-av., Thursday, 8:30 a. m., to St. Margaret's church, by autos to Mount Olivet. For autos call West Pullman 782.

KELLEHER—Denis C. Kelleher, Nov. 15, beloved brother of Peter C. Kelleher of Cincinnati, O. Funeral Thursday, Nov. 18, from chapel, 1668 Madison-st., 10 a. m. Autos to Mount Carmel cemetery.

KIMBALL—Louise H. Kimball, Nov. 16, 1915, at her residence, 460 Belmont-av., daughter of the late Edwin and Desdemona Walker. Funeral services 2:30 p. m. Thursday at St. Peter's church, 631 Belmont-av., near Broadway; burial Rosehill.

KNAPP—Robert H. Knapp, beloved husband of Evaline and father of Lester, has gone to the great beyond. Funeral Thursday, Nov. 18, 1:30 p. m., from late residence, 6134 W. Adams-st. Autos to Mount Greenwood cemetery.

LANDAUER—Mrs. Pauline Landauer, beloved mother of Mrs. R. Neuman, Sol. and Meier Landauer. Nov. 15, 1915. Funeral will be held Wednesday, Nov. 17, at 1 p. m., from her late home, 117 N. Ada-st.

LOGAN—Harriet Logan, Nov. 16, beloved wife of James Logan and mother of John, Rose, Robert, and Agnes. Funeral Thursday, Nov. 18, at 10 a. m., from her late residence, 770 S. Hermitage-av., to St. Jarlath's church, thence by autos to Calvary.

McCARTHY—Andrew L. McCarthy, beloved husband of Fannie Murray McCarthy, fond brother of John, Daniel, Mr. A. C. McGregor, Mrs. Kate Campbell, and the late Patrick McCarthy. Native of parish of Fiha More of Cahirvee, County Kerry, Ireland. Funeral Thursday, Nov. 18, at 8:30 a. m., from his late residence, 3036 Evanston-av., to St. Patrick's church, where requiem high mass will be celebrated; thence by autos to Mount Olivet. Friends wishing seats call Kenwood 1399.

MADDEN—William H. Madden, beloved husband of Mary Madden and brother of Mrs. Maurice O'Connor. Funeral Wednesday at 9:30 a. m. from late residence, 635 Briar-pl., to Mount Carmel church, where solemn requiem mass will be celebrated. Interment, Calvary cemetery, automobiles.

MURDOCK—Edgar L. Murdock, beloved husband of Jennie Murdock, nee Roberts; father of William Glanville Murdock. Funeral Thursday, 10 a. m., from late residence, 3634 Fulton-st., by autos to C. & N. W. R. R. Burial Beloit, Wis. Member of Fort Dearborn council, Royal Arcanum, and D. of I. B. division, 653.

ROSENBERGER—Louis H. Rosenberger, Nov. 16, 1915, aged 51 years, son of the late Rose Rosenberger, dearly beloved brother of Mrs. Sadie Kramer, Otto J., and William R. Rosenberger. Funeral Thursday, Nov. 18, at 9:30, from his late residence, 5002 Drexel-blvd.; by automobiles to Rosehill. Please omit flowers.

SEARS—Susan Davis Sears, on Nov. 11, at Daytona Beach, Fla., wife of Amos G. Sears and mother of Nathaniel C. Sears. Funeral services at Lake Geneva, Wis., 11 a. m. Thursday, Nov. 18, 1915. Elgin [Ill.] papers please copy.

SMITH—Mary Jane Smith, beloved wife of Walter H. and mother of Arthur C., on Nov. 16, at her residence in Elmhurst, Ill. Funeral from Church of Our Savior, Elmhurst, on Thursday at 11 a. m. Interment at Elmlawn cemetery.

TAPRELL—W. A. Taprell, Nov. 14. Funeral, Masonic hall, Oak Park-av. and Lake-st., Wednesday, Nov. 17, at 2:15 p. m. Burial at Forest Home cemetery.

TEMPLE—Mrs. Lucy L. Temple, Nov. 14, 1915, beloved wife of Thomas S. Temple, mother of William B. and Herbert V. Temple. Services Wednesday, 2 p. m., from late residence, 3705 Ellis-av.; burial private, Rosehill.

WEBSTER—John C. Webster, aged 73 years, at his residence, 3415 Winthrop-av., Nov. 15. Services Wednesday, 2 p. m., from Edgewater Presbyterian church, Kenmore and Bryn Mawr-aves.; burial at Forest Home cemetery. Funeral private.

MOVIE DIRECTORY

DOWNTOWN

LA SALLE
YOUR MONEY'S WORTH ALWAYS
FOR ADULTS ONLY
DAMAGED GOODS
An Awe Inspiring Plea for the Sanctity of Marriage
WITH
RICHARD BENNETT
Adrienne Morrison
And Original Cast
All Other Motion Picture Features Faded into Oblivion by This One!
IT IS SUPERB!
No Girl Is Safe While the Double Standard of Morals Exists.
ALL SEATS 25c
9 A. M. TO 11 P. M.

STRAND
THEATRE COMPANY
WABASH AV., Opposite the Blackstone.
DAILY, CONTINUOUS, Noon to 11 P. M.
Entire Bill Changed Every Sunday.
MATS. 15c, 25c. EVE., 15c, 25c, 50c.
ADULTS ONLY ADMITTED
"PARAMOUNT" PHOTO-PLAY
PAULINE FREDERICK
in "BELLA DONNA"
25—ORCHESTRA—25
THE STRAND QUARTETTE
Ruth Lowenberg, Soprano—Miss Hagar, Contralto—Worthe Faulkner, Tenor
Alexander Grey, Baritone
The Children's Hour—Sat. 10:30 a. m. A Program for the "Kiddies"
10 AND 15 CENTS.

ORPHEUM STATE Near Monroe. Opposite Palmer House
EDNA MAYO in
"A BIT OF LACE"
CHAS. CHAPLIN
in "A NIGHT IN THE SHOW."

DOWNTOWN

Alfred Hamburger's
ZIEGFELD
DOUBLE PROGRAM
LAST THREE DAYS
CHARLES CHERRY
in "The Mummy and the Humming Bird"
and Muriel Ostriche
in "Daughter of the Sea"
Beginning Saturday
Paramount Photoplay
America's Beautiful Dramatic Star
EDNA GOODRICH
in "ARMSTRONG'S WIFE"
Equitable Photoplay.
CYRIL SCOTT
In a Startling, Realistic Drama
"NOT GUILTY"
Continuous, 1:00 P. M. to 11 P. M.
Music by Banda Roma Orchestra

BANDBOX | 125 MADISON ST. Bet. Clark & La Salle
CONTINUOUS 11 A. M. TO 12 MIDNIGHT EVERY DAY.
TRIANGLE PLAYS
TODAY — FRANK KEENAN in "THE COWARD." EDDIE FOY in "A FAVORITE FOOL."

CASINO | 58 WEST MADISON STREET

WORLD | 61 W. RANDOLPH STREET. "The Home of Chas. Chaplin."

NORTH SIDE

KEYSTONE
3912 Sheridan Road—999 Seats
Earnest Glendining
In the 5-Part Mutual Masterpiece
"The Seventh Moon"
SPECIAL ANNOUNCEMENT
Popular and Classic Selections Will Be Rendered on Our
NEW PIPE ORGAN
During Each Program.

NEW DEARBORN | Dearborn & Division.
VIOLA DANA
In the 5 Act Feature,
"CHILDREN OF EVE," and
CHAS. CHAPLIN
In "A NIGHT IN THE SHOW." 2 Acts.

LAKE SHORE
Chicago's Finest Picture House
BROADWAY AND BELMONT.
HELEN WARE
In "THE PRICE," 5 Acts.
"THE DIAMOND FROM THE SKY," No. 10.

VITAGRAPH
3133-41 Lincoln Av., Nr. Belmont.
Continuous—1:30 to 11 P. M.
TODAY AND TOMORROW.
BLANCHE SWEET
In "THE SECRET SIN."
5 Acts. ADULTS, 10c. CHILDREN, 5c.

STRAND 2009-25 LINCOLN AVE. Near Southport.
EDITH STERLING in
"WHAT THE RIVER FORETOLD." 5 Acts.
Kleine's Travelogue, and Others.

KENMORE | WILSON AND KENMORE
BLANCHE SWEET
In "THE SECRET SIN."
5 Act Paramount and Animated Weekly.

NORTH SIDE

BRYN MAWR
Bryn Mawr, nr. Broadway, at Edgewater Sta.
MATINEE AND EVENING.
MRS. FISKE
In the 7 Act Masterpiece.
"VANITY FAIR"
TOMORROW, FRIDAY AND SATURDAY
GERALDINE FARRAR in
"CARMEN"
MATINEES AND EVENINGS

ASCHER'S Lakeside
4730 Sheridan Rd.
Matinee and Eve.
TRIANGLE PROGRAM.
DOROTHY GISH in
"OLD HEIDELBERG"
ALSO
ROSCOE ARBUCKLE in
FICKLE FATTY'S FALL

BIOGRAPH
2433-43 Lincoln Ave., near Fullerton
Continuous—2 to 11 P. M.
V. L. S. E.
Presents
"The Turn of the Road"
A 5 PART VITAGRAPH BLUE RIBBON FEATURE.
ADULTS, 10c. CHILDREN, 5c.

PARKWAY
Clark St. and Diversey Blvd.
TODAY—MATINEE AND EVENING.
FRANCIS X. BUSHMAN
And BEVERLY BAYNE in
"PENNINGTON'S CHOICE"
5 Reel Metro Feature. See
JAMES J. JEFFRIES Box with MR. BUSHMAN. Also Latest Pathe News.

JULIAN Belmont and Clark
Chas. Chaplin
In His Latest 2 Reel Essanay.
"A NIGHT IN THE SHOW"
And Other Good Features.

CLARK | CLARK STREET AT WILSON AVENUE
FRANCIS X. BUSHMAN
In "THE SLIM PRINCESS," 4 Acts and
"A FIGHT TO A FINISH," 2 Acts.
NO ADVANCE IN PRICES.

REGENT | 4746 SHERIDAN ROAD Near Leyola "L" Station
CHAS. CHAPLIN in
"A NIGHT IN THE SHOW." 2 Reels.
Also "NEDRA," 5 Acts.

BROADWAY | BROADWAY NEAR FOSTER
HAROLD DE HAVEN
In "THE COLLEGE ORPHAN," 6 Parts.

DE LUXE | WILSON AND CLIFTON
BITTA SACCHETTO
In the 4 Reel Society Drama, "A WOMAN'S HONOR," and a Kleine Travelogue.

MORSE | 1320 MORSE AVE. at Rogers Park "L" Station
BEATRIX MICHELENA in "SALVATION NELL." 5 Acts and 2 Good Comedies.

WILSON AVENUE—Wilson, at Broadway
1st Run Pictures and Excellent Vaudeville.

SOUTH SIDE

E. A. R. | 6629 WENTWORTH AVE. MAT. and EVE.
MARIE DORO in
"THE WHITE PEARL."

SOUTH SIDE

BEACH
Hyde Park Boulevard and Harper Avenue.
At 51st St. Station of the Ill. Central.
TONIGHT, 7 to 11 P. M.
Harold Lockwood & May Allison in
"The End of the Road"
5 ACTS. ALSO
CHAS. CHAPLIN
In "A NIGHT IN THE SHOW."
HIS LATEST RELEASE.

ASCHER'S Cosmopolitan
77th St. & Halsted St.
Mat. and Evening.
Kathryn Osterman
in Paul Armstrong's
The Bludgeon 5 Acts
EDNA MAYO and
BRYANT WASHBURN
In the Latest 3-Reel Essanay Drama
"DESPAIR"
Also a Geo. Ade Fable and Latest Pathe News

ASCHER'S President
87th & Calumet
Eve. 6:45 to 11 P. M.
PARAMOUNT NIGHT.
Jesse L. Lasky Presents the Beautiful Actress,
Charlotte Walker
In a Stirring Play of Love & Intrigue,
"Out of Darkness"
OTHER ADDED ATTRACTIONS.

HARVARD | 63rd St. & Harvard. Mat. and Night.
TRIANGLE PLAYS.
DOUGLAS FAIRBANKS in
"THE LAMB."
CHARLES MURRAY in
"A GAME OLD KNIGHT."

HARPER HOUSE OF QUALITY Harper Ave. & 53rd St.
FRANK KEENAN in
"THE COWARD."
Also Eddie Foy and the Seven Little Foys, in
"A FAVORITE FOOL."

KENWOOD
47th and Kimbark. 7 to 11 P. M.
BICKEL and WATSON in
George Kleine's Rollicking Farce,
"THE POLITICIANS."

SHAKESPEARE
43rd and Ellis Ave. Tonight 7 to 11.
VIOLA DANA
In The Wonderful Edison Drama,
"CHILDREN OF EVE"

PICKFORD | 35TH ST. AND MICHIGAN BLVD.
DOUBLE FEATURE PROGRAM.
CYRIL MAUDE in
"PEER GYNT." 5 Acts.
ADDED ATTRACTION
Lillian Walker in "Lillian's Husbands."
FRIDAY—TRIANGLE PLAYS.

HYDE PARK 53rd and Lake Park Ave. Eve. 7 to 11 P. M.
THEDA BARA in "CARMEN"

GRAND 630 E. 63rd St., HOBART BOSWORTH in "FATHERHOOD."

SOUTH SIDE

VISTA 47th St. and Cottage Grove
TONIGHT
THREE SHOWS
LENORE ULRICH
In a Thrilling 5 Act Drama,
"THE BETTER WOMAN"
A Story of Love, Hate, Jealousy.
Also Weekly Pictorial News.
TOMORROW—Two New Triangle-Studebaker Plays, with FRANK KEENAN and EDDIE FOY.

WEST SIDE

HAMLIN
3235 to 3236 W. Madison St.
TONIGHT
Hobart Bosfield-Taylor's
The Crimson Wing
6 Part V. L. S. E. Feature.
CHAS. CHAPLIN in
"A NIGHT IN THE SHOW"
"In a Class by Itself"

CRAWFORD
Crawford Avenue, Near Madison Street.
CONTINUOUS PERFORMANCE.
Starting 1:30 P. M.
Leonore Ulrich
Late Star of "Kilmeny," in
The Better Woman

GOLD
3411 WEST 12TH STREET
Continuous Performance, Starting 1:30 P. M.
BLANCHE RING in
The Yankee Girl
5 ACTS 5 ACTS

KEDZIE AVENUE ANNEX
Cor. Kedzie Ave. and Madison St.
"THE EXPLORER."
5 Act Paramount Drama.
LOU TELLEGEN
Also Latest Pathe News.

NORTHWEST

LOGAN SQUARE Milwaukee Ave. & Logan Square
The Great 5 Part Feature,
"THE UNWELCOME WIFE"
A Picture Every Mother Should See.

AUSTIN

PLAISANCE 466 NORTH PARKSIDE AVE.
Triangle Plays. Dustin Farnum in "The Iron Strain." 2 Reels. Raymond Hitchcock and Mabel Normand in "My Valet." 2 Reels.

IRIS 5747 Chicago Ave. Last Chance of "THE BROKEN COIN."

SOUTHWEST

THE LINDEN 63rd and Halsted Streets
HOBART BOSWORTH in
"COLORADO."

MISCELLANEOUS

"VICTORY OF VIRTUE." Released by The United Photo Play Co., 20 S. La Salle St.

Every Package Wrapped in Waxed Paper.

SWANS DOWN
PREPARED
CAKE FLOUR
(Not Self-Rising)
Pure, Lighter, Whiter Flour
CAKES
At Your Grocer.

BEGIN HALPIN EVIDENCE TODAY

Jury Completed as Court Denies Northup Motion for Dismissal.

READY FOR BERTSCHE.

The trial of John J. Halpin, suspended chief of detectives, accused of selling protection to the clairvoyant trust, will open in earnest this morning.

Both sides used their full number of peremptory challenges yesterday afternoon in impaneling a jury, and the last juryman accepted was the hundredth veniremen called. The entire day's session was used in impaneling the last four jurors. At its close Judge Baldwin instructed them as to the necessity of not discussing the case until all the evidence is in and the reasons for locking them up away from newspapers and their friends.

Attorney John B. Northup for the defense entered a motion at the opening of the afternoon session asking for a continuance to some future date and a dismissal of the jurors already impaneled on the ground that reports had been circulated which were misleading and calculated to impede the administration of justice in obtaining a jury. At the same time he presented an affidavit signed by Capt. Halpin calling attention to statements credited to State's Attorney Hoyne, which, he declared, are "most prejudicial to the defendant and directly calculated to impede, hinder, or embarrass the administration of justice in the procurement of a jury."

The motion was denied.

A. STARR BEST
MADISON AND WABASH

Warmth Without Weight

Characterizes the material used in these garments and assures the acme of comfort for the little folks.

Ages 2 to 6

$10

Made of *serviceable, warm cheviot,* in *splendid shades* of blue and brown. All wool plaid linings; velvet collars and wide belts.

A. STARR BEST
MADISON AND WABASH
CHICAGO

Mandel Brothers
First floor

EVEN before we say so, you can see that here is a remarkable sale:

This 86-inch colonial hall clock, 24.50

—the case in mahogany finish, 86 inches high, 16 inches wide and 11 in. deep. 8 in. x 34 in. French beveled plate glass door.

Eight-day chain wind Normandy chime movement.

Two cathedral gongs strike the hour and half-hour. The dial is of brass and 13 inches square; the hour ring is silver; the numerals in black. First floor.

THE SALE OF THE SEASON FOR MEN

AGAIN that proud occasion at the Men's Store of Carson Pirie Scott & Company to which we invite men and young men particular about the clothes they wear.

Again Men's Week, the plans for which were actuated by the understanding that the patrons of this Men's Store want quality first,

—and being in full possession of their senses, know that value is a relative term the degree of which can only be determined when price and what is offered at that price are compared.

On this platform do we again commend to you Men's Week as the Sale of the Season for Men and present buying opportunities which should add to the distinction of this Men's Store in matters concerning Clothing, Shoes and Haberdashery for the Man of Affairs and His Son.

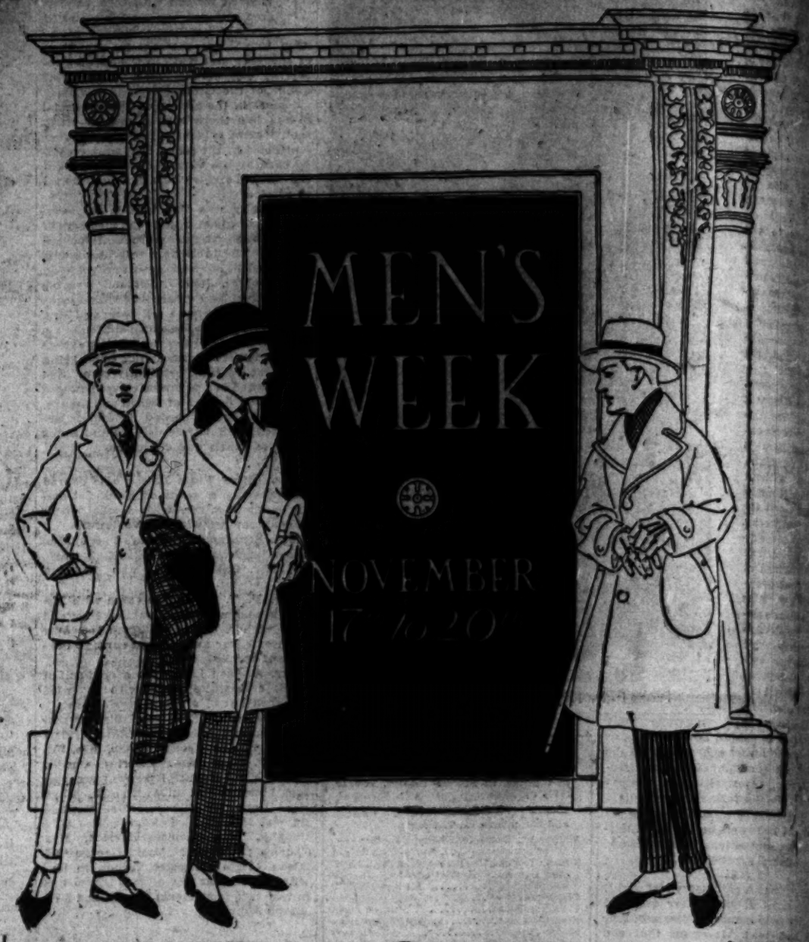

The Men's Week Assemblage of New Suits for Men at $18.50 and $25

Offers the Best Clothing We Have Seen in Years at These Prices

OF course, it may be taken for granted that this Men's Store, even in the face of trade conditions, offers the same splendid qualities of fabrics which have always distinguished our clothing.

Of course, it may be passed upon as natural that this Men's Store has had these fabrics tailored into suits that might be chosen by any man, to represent the best clothing manufactured in America today. It is nevertheless a most signal circumstance that such Men's Week prices as these are ticketed upon the kind of clothing which this assemblage comprises.

And these suits are offered in most unusual variety of patterns in all sizes for men of all proportions, regular, slim, stout, tall and short.

Many of these suits were tailored according to our specifications for Men's Week by the Stein-Bloch Company—suits of new grays, new greens, new browns, new blues, and new mixed effects—of fine worsteds, cassimeres, unfinished worsteds, cheviots and tweeds, $18.50 and $25. *Second Floor, South Room.*

7,500 Distinctive Shirts at $1.35

Plaited-Bosom Shirts Plain Negligees
Soft-Cuff Shirts Laundered-Cuff Shirts

SHIRTS which offer evidence—were not this Men's Store and Men's Week already known throughout Chicago—that would be conclusive proof that this sale is something really extraordinary.

Vast assortments—characterized by an ever-present element of refinement in the great variety of patterns—showing in every instance a thorough appreciation of what makes it worth while for a man to choose shirts not singly but by the half dozen and dozen.

New, beautifully made and finished, plaited and plain negligee shirts with laundered cuffs and soft-cuff shirts, of fine fast-color madrases, percales and mercerized fabrics, in almost limitless variety of patterns and colorings, in all sizes from 14 to 17-inch neckband, at $1.35 each.

First Floor, South Room.

Most Remarkable Assortments of Men's Fall Neckwear 75c and $1.25

AN Elysium of variety, an almost endless realm of choice, and all in neckwear of colors men prefer and patterns men find joy in selecting.

Five thousand cravats cut generously, of heavy, rich silks, all in wide open-end shapes.

No description can possibly convey the abundance of neckwear here for selection during Men's Week nor the values in neckwear which the Men's Week offers at 75c and $1.25.

No better opportunity than this to buy gifts for men, making certain of selecting those a man would buy for himself.

First Floor, South Room.

All the State street windows of this store will be devoted to a display of merchandise disclosing in a concrete way some of the buying-opportunities of Men's Week.

1,500 Rich Silk Shirts at $3.50

WE converted many of these silks—even choosing the patterns and colors which make this assortment so splendid.

Most of these shirts are of satin-striped tub silks of beautiful quality and the variety will make choosing a genuine pleasure.

Sizes 14 to 17-inch neckbands, and the shirts themselves pronounce this assemblage one of the paramount features of Men's Week, at $3.50. *First Floor, South Room.*

Remarkable Values in Gloves for Men's Week

SPLENDID assortments are offered in street gloves for men who want quality first in the gloves they buy—and these are values by which may be judged this entire sale.

Men's Street Gloves at $1 Pair

Of splendid quality leathers, of fine finish and of medium weight, all out-seam sewn and in the desirable tan shades. $1 pair.

Men's Street Gloves at $1.50 Pair

Laurel gloves for men—of soft imported cape, in medium and heavy weights, all out-seam sewn and in several shades of tan. $1.50 pair.

Laurel gloves for men—of mocha skins of a soft velvety finish—with plain spear backs, in several shades of gray—$1.50 pair.

First Floor, South Room.

Men's Heavy Weight Thread Silk Hosiery, $1

MEN'S heavy thread silk hosiery with lisle thread insoles which make them wear much longer.

This hosiery is offered in black, white, tan, navy and gray and in all sizes, at $1 pair.

Men's Thread-Silk Hosiery at 50c Pair

This hosiery is made with spliced cotton soles, offered in plain colors and with self colored clocks, in all sizes, at 50c pair.

Men's Like-Silk Mercerized Cotton Hosiery at 35c Pair, or 3 Pairs for $1

This hosiery is full, regular made with double soles, heels and toes. They look, feel and wear like silk. They are offered in black, navy, gray and Russian brown, at 35c pair, 3 pairs for $1.

First Floor, South Room.

Men's Winter Overcoats at $25

Bring Extreme Men's Week Values

HERE are overcoats for men and young men of fine imported and domestic overcoatings, strong of weave, soft of texture, beautiful of finish, in grays, browns, greens and heathers—tailored by the master-tailors of America. Here are Balmore coats, single breasted, with satin yoke and sleeve linings—in all sizes, $25.

Here are Blanquette coats, with deep velvet collars, with wide full swinging skirts falling from the shoulders in a way only possible to accomplish when a master-designer and the most skilled of tailors have worked in perfect harmony.

Overcoats of laurel-awarded imported and domestic fabrics, in smooth, rough and warmth-without-weight effects—in all sizes, at $25.

Men's Vicuna Chesterfield Overcoats (Silk-Lined) $25

Here is the kind of overcoat for the man who always chooses the conservative Chesterfield, disclosing so much of fabric-value and such splendid designing, cutting, tailoring and workmanship detail as to pronounce these to him at once the very aristocracy of overcoats.

Chesterfields of Hockanum Mills vicuna, than which there is no better made in the world, in black and Oxford gray—lined throughout with rich heavy silk, offering a self-warranty of splendid service, $25.

Second Floor, South Room.

Suits for Young Men at $18.50

WE have proposed to offer to young men an opportunity in Men's Week as distinctly theirs as the opportunity offered their seniors.

So here is a splendid assemblage of suits for young men, delivering to them such values in the clothes they prefer as to make this an event long remembered.

Young Men's Suits of new flannels and cassimeres in plain blue, green and brown, and of mixtures—in sizes 33 to 40-inch chest measure, $18.50.

Second Floor, South Room.

Men's Perfect-Fitting Union Suits, $2.65

(All Guaranteed Non-Shrinkable)

Eiffel two-button drop-seat or closed-crotch union suits, full fashioned of natural-color fine ribbed wool-mixed merino, in all sizes, including "stouts"—at $2.65 suit.

Eiffel two-button drop-seat or closed-crotch union suits of fine ribbed mercerized cotton of medium weight, in all sizes, including "stouts"—at $2.65

Men's Perfect-Fitting Union Suits at $1.65 Suit

Eiffel two-button drop-seat or closed-crotch, full fashioned union suits of good weight cotton, in all sizes, including "stouts"—at $1.65 suit.

Men's shirts and drawers of fine white silk and wool fabrics, at $1.85 garment.

First Floor, South Room.

Men's High Grade Boots $4.50 and $5.75 Pair

IT is common knowledge that leathers, especially of the better kind, have advanced in price to such a degree that all present schedules are being withdrawn.

It is significant, therefore, that such prices as these are quoted for Men's Week on men's boots of qualities so well known as to standardize the value of these shoes as exceptional in the first place. At these prices and in the face of conditions they are little short of remarkable.

At $5.75 Pair—

Men's boots in custom and conservative shapes, of black calf, in lace and button patterns, and of wax calf and tan calf, in straight lace patterns.

At $4.50 Pair—

Men's boots in tan and black calf, in lace pattern—on the "Lenox" last, "the one shape that suits most men."

First Floor, South Room.

CLOTHING-SHOES AND HABERDASHERY

CARSON PIRIE SCOTT & CO

FOR THE MAN OF AFFAIRS AND HIS SON

MEN

at $25
Values
ine imported and
exture, beautiful
the master-tailors
h satin yoke and

h wide full swing-
accomplish when a
n perfect harmony.
cs, in smooth, rough

s (Silk-Lined) $25
oses the conserva-
splendid designing,
ese to him at once

ter made in the world,
ng a self-warranty of

3.50
in Men's Week
eniors.
ring to them such
embered.
green and
re, $18.50.

ade Boots
75 Pair
e that leathers,
kind, have ad-
degree that all
g withdrawn.
hat such prices as
k on men's boots
o standardize the
ional in the first
face of conditions
ble.

ervative shapes,
patterns, and
nt lace patterns.

alf, in lace pat-
one shape that
s.

AN OF
AND
ON

SECTION TWO.
GENERAL NEWS,
MARKETS, WANT ADS.

The Chicago Daily Tribune.

THE WORLD'S GREATEST NEWSPAPER

CIRCULATION
OVER 500,000 SUNDAY
OVER 300,000 DAILY

WEDNESDAY, NOVEMBER 17, 1915. * 15

EDVINA SCORES IN REVIVAL OF OPERA "LOUISE"

Chicago Welcomes Ever Popular Production at Second Night of Season.

BRILLIANT AUDIENCE

BY ERIC DE LAMARTER.

Clumsy planning on Cleofonte Campanini's part put Charpentier's "Louise" second in the season's bills of the Chicago Opera company, the idea being that love of this popular work would counteract the "day after" feeling inevitable after the first performance.

Mr. Campanini schemed wisely, it appears, for though Mary Garden's name could not be the lodestone of old the debut of Louise Edvina, a famous interpreter of the title rôle, compensated in a measure for "our Mary's" absence.

Favorites Brought Back.

However, the performance of last evening at the Auditorium brought back the sterling artists in familiar rôles—Charles Dalmores as the lover, and Hector Dufranne as the father. Through their admirable studies and that of Mme. Edvina, the presentation achieved something of distinction, a trait not at all in evidence the night before. Marcel Charlier, the conductor, must be included with this trio of finished artists, for he, too, is "of the purple."

A brilliant audience was in attendance, and, if not as large as its predecessor, its enjoyment of the performance was more evident. The pet aria of the second act, "Depuis le Jour," was applauded so boisterously that Mr. Charlier found difficulty in continuing.

The only surprise in the course of the evening was the lack of the customary curtain calls after the workshop scene; its explanation may be found in the fact that it was played for its "low comedy" effect rather than the daintier mood of other seasons. It was almost strident at times.

Faces Strenuous Test.

But that popular interest in "Louise" is as strong as ever seems to be proved by this performance. Mme. Edvina faced a severe racking test by debut in one of Miss Garden's rôles. She won her honors, however, on both singing and acting counts. No such musical interpretation in any performance here of "Louise" has had the pure, free, caressing tone of her voice. And if the magnetism of this daughter of Montmartre was discounted for a truer, more pitifully human, and "adorably youthful" portraiture of the character, it is the tribute this thinking artistry to hear that fact emphasized.

Mme. Edvina's tone may not be dubbed "cold" and so dismissed. To be sure, it is almost of the coloratura type in its clarity. Yet it has a rich softness that shades eloquently from the rapturous delight of the girl in love through moods of anger against the worried mother, of fear and torture among the ribald companions of the workshop, of rhapsodic joy in passionate love, of remorse, of vindictive spite that sends her finally to the boulevards an outcast.

Contrast Hints of Skill.

Ample contrast of two moods hints of the skill behind this interpretation—the dull monotony in the tone as Louise goes through the routine of home life with a father she adores and a mother who irritates her; and, again, the clan of her apostrophe to the Paris of her dreams as she watches beside her lover, the lighting of the cruel, beautiful city.

These traits are not the flush of a moment's inspiration but the fruit of thought, and taste, and skill.

Dufranne and Dalmores Welcomed.

Hector Dufranne loomed up on the operatic horizon in even more heroic proportions than before. His big voice, the touching naturalism of this workaday father, and the directness of it all explained the burst of applause that greeted his first appearance. The audience remembered him vividly.

And to Charles Dalmores, a most satisfying Julian, much the same meed of praise is due. The clarion ring of his upper tones was refreshing, and the sport of this shallow, passionate, scapegrace lover he defined tellingly. He, also, was cordially received back into the fold.

Berat Makes Debut.

Louise Berat, who hitherto has played the rôle of the mother, was replaced by Jeanne Maubourg. The newcomer's debut was gratifying, even though her interpretation, both musically and histrionically, was fussy. Her overaccentuation may have been due to the nervous strain of a first appearance here in the rôle.

A significant item, by the way, was the presence of a dozen American girls in the small parts, and half of that dozen local singers of prominence. Among the number may be mentioned Valeria Devries, Hazel Eden, Myrtle Moses, and Barbara Wells.

Altogether Successful.

As it settles down in perspective the presentation of "Louise" was altogether successful. Mr. Charlier dominated an interpretation of distinction and of admirable technical finish. The orchestra particularly was quick and eloquent in response, and the flexibility of the huge ensemble was quite surprising.

Scenic effects, the bits of night life on Montmartre—forget not Francesco Daddi's droll "old clothes man," the gamin, and the frolicsome students—the queerly amorous mood of this common and simple story made themselves felt as of old. "Louise" seems destined to resume its vogue.

Council Backs Berwyn Mayor.

The city council of Berwyn last night upheld the action of Mayor Charles Smith in "firing" Chief of Police Edward Ritter. The former chief attempted to speak in his own defense when the question was put to the council, but Mayor Smith ruled him "out of order." Ritter then hurled in his star.

FASHIONS SEEN AT THE OPERA

While the various groups of society people who gathered in the boxes last evening were not so numerous as on the opening night, they proved equally distinctive.

Mrs. Watson Blair, who, with Mr. Blair, entertained Mr. and Mrs. John Borden and Mr. and Mrs. James H. Waller, wore one of the most striking gowns of the evening. It was black velvet, with white chiffon, beaded in jet, forming part of the bodice. She wore a diamond butterfly in her dark hair, which was worn high.

Mrs. Borden wore an elaborate gown of deep sea blue chiffon with blue sequin bands across the shoulders and a string of pearls. Mrs. Waller was in white satin and tulle, with a bodice of crystals and a dog collar of pearls.

In the box of Mr. and Mrs. Frederick C. Countiss were Mr. and Mrs. Aldis F. Brown and Mr. and Mrs. John de Koven Bowen. Mrs. Countiss wore a gown of white and silver lace. Mrs. Bowen wore black net and chiffon, with a huge American beauty rose of satin on her left shoulder and a string of pearls.

There were a number of exquisite evening coats worn. Mrs. John Carpenter, who was with Mr. and Mrs. Hugh McBirney, wore one of deep geranium velvet with a collar of mink. Mrs. Landon Rose's coat was of ermine, and she wore it over a gown of midnight blue velvet.

Mr. and Mrs. Gustavus F. Swift Jr. entertained in their box Miss Marion Scott, Miss Alice Cudahy, Harold Swift, and Charles Wacker. Mrs. Swift wore a gown of ivory taffeta, brocaded in silver and Miss Scott wore gray chiffon with a velvet bodice. Miss Cudahy wore robin's egg blue net, trimmed with silver lace.

With Mr. and Mrs. Robert McGann were Mr. and Mrs. George Higginson. Mrs. Higginson wore one of the most striking gowns of the evening. It was of American beauty velvet and net. Mrs. McGann wore white and black chiffon with a scarf of white chiffon and moleskin.

Mrs. F. T. A. Junkin wore a striking black velvet gown, trimmed with crystal, and Mrs. John J. Mitchell was in black velvet with jet trimmings.

IN THE BOXES.

BOX 1—M. and Mme. Campanini; guests, M. and Mme. A. Fareili.

BOX 4—Miss Anna Case of the Metropolitan Opera house in New York; guests, Mr. and Mrs. Walter Smart McKee, Mr. and Mrs. Howard S. Evans, Charles Gilbert Stross.

BOX 5 (Harold McCormick box)—Miss Caroline Kirkland, Mr. and Mrs. Hugh McBirney, Mr. and Mrs. John A. Carpenter, Mr. William McCluer.

BOX 7—Mr. and Mrs. Henry Farnum; guests, Dr. and Mrs. L. L. McArthur, Mr. and Mrs. Theodore A. Shaw.

BOX 8—Mr. and Mrs. W. Burton; guests, Mr. and Mrs. Edward A. Leicht, Mr. and Mrs. W. Rehm.

BOX 9—Mr. and Mrs. Adolph L. Lichtstern; guests, Mrs. W. S. Crosby, Miss M. Van Dresser, Miss G. Norman, Mr. Arthur Heun.

BOX 10—Mr. and Mrs. F. T. A. Junkin; guests, Mr. and Mrs. Edward F. Swift, Mr. and Mrs. August Magnus.

BOX 11—Mrs. Charles A. Chapin; guests, Mrs. Jessie McCutcheon Raleigh, Mrs. Lionel Robertson, Mr. and Mrs. Paul Pitner, Mr. and Mrs. C. C. Coolidge.

BOX 25—Mrs. Frederick Snyder; guests, Count and Countess de Cisneros, Mrs. William Cullen Bryant, Mrs. Valerie Bell.

BOX 26—Mr. and Mrs. Landon Cabell Rose; guests, Mr. and Mrs. Mitchell D. Follansbee, Mr. and Mrs. George Ranney.

BOX 33—Miss Mary M. Thomas; guests, Mrs. O. B. Phelps, Dr. and Mrs. G. F. Fiske.

BOX 34—Mr. and Mrs. William Odell; guests, Mr. and Mrs. Potter Palmer Jr., Mr. and Mrs. Ray Atherton.

BOX 35—Mr. and Mrs. Charles A. McCulloch; guests, Mr. and Mrs. John R. Thompson, Mr. and Mrs. Howard J. Vrooman.

BOX 36—Mr. and Mrs. J. A. Spoor; guests, Mr. and Mrs. Prescott Hunt, Mr. and Mrs. Howard Elting.

BOX 37—Mrs. R. A. Waller; guests, Miss Emma Betsch, Miss Frances Marshall, Mr. L. Starkweather, Mr. Robert McKisson, Mr. Walter Marshall.

BOX 38—Mr. and Mrs. Harold Howard; guests, Mr. and Mrs. John C. Black, Mr. and Mrs. William J. Chalmers.

BOX 39—Mr. and Mrs. Alfred Hamill; guests, Mr. and Mrs. Ralph Poole, Mr. and Mrs. Volney Foster.

BOX 40—Mr. and Mrs. F. H. Rawson; guests, Mr. and Mrs. Harry A. Wheeler, Mr. and Mrs. William V. Kelley.

BOX 43—Mrs. R. T. Fox; guests, Mrs. Kirk, Mr. and Mrs. Charles H. Hamill, Mr. James Dudley, Mr. William Gamble.

BOX 45—Mr. and Mrs. John J. Mitchell; guests, Mr. and Mrs. E. S. Hunter, Mr. and Mrs. William M. Garland of Los Angeles.

BOX 44—Mr. and Mrs. Egbert Gold; guests, Mr. and Mrs. Burton Mudge, Mr. and Mrs. Lewis H. Dodd.

BOX 45—Mr. and Mrs. A. Stamford White; guests, Mr. and Mrs. Frank K. Hoover, Mr. and Mrs. Earl H. Hoover.

BOX 46—Mr. and Mrs. W. J. Bryson; guests, Mr. and Mrs. W. J. Brown, Mr. and Mrs. Francis Butler.

BOX 47—The Rev. and Mrs. Norman Hutton; guests, Mr. and Mrs. Charles Butler, Mr. and Mrs. Marvin Pool.

BOX 48—Mr. and Mrs. Fred Countiss; guests, Mr. and Mrs. Aldis Brown, Mr. and Mrs. John D. K. Bowen.

BOX 49—Mr. and Mrs. Watson Blair; guests, Mr. and Mrs. James B. Waller, Mr. and Mrs. John Borden.

BOX 50—Mr. and Mrs. Robert McGann; guests, Mrs. George Higginson, Mr. Colin Fyfe.

BOX 51—Mr. and Mrs. George M. Reynolds; guests, Mr. and Mrs. Earle Reynolds, Mrs. Charles S. Powell, Miss Lydia Little.

BOX 52—Mr. and Mrs. W. S. Brewster; guests, Mr. and Mrs. Edward Burling, Mr. and Mrs. Arthur Bissell.

BOX 53—Mr. and Mrs. G. F. Swift Jr.; guests, Miss Marian Scott, Miss Alice Cudahy, Mr. Harold Swift, Mr. Charles Walker.

BOX 54—Mr. and Mrs. Kenneth S. Goodman; guests, Mr. and Mrs. James Ward Thorne, Mr. and Mrs. Morris Johnston.

BOX 55—Mr. and Mrs. J. S. Guisberg; guests, Mrs. Whitmark of New York, Mrs. Stanley Hartman, Mr. and Mrs. Julius Rosenwald.

BOX 56—Mr. and Mrs. Charles L. Hutchinson; guests, Mr. and Mrs. H. H. Kohnat, Mr. and Mrs. Kellogg Fairbank.

"TIPS" IN BAR, NOT IN PALM, FOR THIS PAIR

Club Bellboy and Waitress Wife Salt $5,300 Away by War Stock Flyers.

AND STILL STAY ON THE JOB.

Here is another in Mr. Gibbons' series on "How the War Is Waged in America":

BY FLOYD P. GIBBONS.

Ida waited on tables in a "quick lunch" and Johnny "hopped bells" in a club. They pooled their interests on a $2 marriage license and mutually reinforced their defenses against the wolf.

Then along came the European war and placed a neat little fortune in their laps, so quick it would make your head swim. Do the fortunate ones quit work and start living on interest? Not Ida and Johnny.

Johnny Cunningham in his uniform of "buttons" works every night at the University club. Ida Cunningham, in apron and cap, "deals them off the arm" in the lunchroom at 21 North La Salle street. They live in modest rooms at 17 West Ohio street.

Joint Bank Account $5,300.

Today their joint bank account registers $5,300. War stocks was the ladder on which Ida and Johnny climbed out of the financial class and circumstances of club employés and waitresses.

Up to last January the combined Cunningham drive on wealth had netted a bare $300, representing the savings of nine years of married life. Johnny doesn't drink and Ida worked all the time, so they were able to do it.

Cunningham is "on the door" at the University club. Five years in that position has stamped on his memory the name and face of 3,000 members whose comings and goings are indicated on the membership board by small brass pegs. Cunningham's job is to know who is in the clubhouse and who is not.

Shortly after the war started Cunningham heard members discussing quotations on war stocks as they passed in and out of the club. He heard of large winnings that were to be made if somebody "got in right" on the market. He thought of the $300 nest egg and talked it over with Ida.

Catches Bethlehem Rise.

In January Cunningham was among the first to "catch" Bethlehem Steel on the rise. He bought thirty shares on margin, placing $10 on each share when the stock was quoted at 47. Bethlehem soared upward as the war orders began to pile in, but Cunningham decided to play safe and sold them when the stock was quoted at 80.

The transaction netted him $900, which with the original $300 placed the team of Cunningham and Cunningham up in the four figure class for the first time in its existence. There was Ida, still serving buckwheat cakes and Johnny ordering taxis and checking members in and out and all the time with the knowledge of a cool thousand and more dollars in the bank.

Central Leather was the tip that the "boy" in buttons received several weeks later from a member "on change." Again the Cunninghams took stock and finally decided to deliver another blow at the wolf. "Central Leather" added $2,700 to the bankroll of the waitress and the doorman.

Tips and Tips.

Ida announced that there were "tips" and "tips" and that hereafter her eye was open for tips different from the kind that are left in the plate when the change is returned.

Johnny, although working nights at the club, spent his mornings on La Salle street, where financial men, members of the University club, often saw him standing before the quotation boards and "doping 'em out."

Ida delivered the next tip. "Rock Island" was the magic word she overheard one day during the busy lunch hour. When she presented the meal check she asked for further information.

"Put $10,000 on Rock Island and you'll be a millionaire," the broker at the table said with a laugh.

"Is that straight?" asked Ida.

"If that stock goes down it will take my whole roll with it," said the broker.

Again Consult Bankbook.

Early the next morning Ida and Johnny consulted the bank book, read up the reports on Rock Island, and decided upon one last speculation. In La Salle street, Cunningham gleaned additional information on the railroad stock and lost no time in "getting on it." Rock Island ran true to the "dope" and boosted the Cunningham fortunes up to the place where the income tax collector will have to inspect them.

"The firm of Cunningham and Cunningham isn't fooling with stocks any more," said Johnny last night. "I would not advise anybody to monkey around the market now. It's too dangerous. Also we haven't got any automobile ideas.

Is war what Sherman said it was? Ask Johnny and Ida.

Jane Addams to Make "Last Plea" to Mayor

Heads Committee in Attempt to Persuade Thompson to Settle Strike.

ARBITRATION WANTED

A final effort to induce Mayor Thompson to take a hand in settling the garment workers' strike will be made today by a committee of business men and social workers, headed by Miss Jane Addams.

The mayor was severely censured yesterday at a meeting of Ald. Henry Utpatel's strike committee for his refusal to act. Although he had been created a member of the committee by council action, the mayor declined to attend the meeting. He said he would not do anything "till the strikers went home and behaved themselves."

"We are going to make one last plea," Miss Addams said. "We believe he can bring about arbitration, and we see no reason why he should not use his influence in that direction."

"Inviting Murder."

Judge Harry M. Fisher told the Utpatel committee that the mayor's attitude "is to Chicago's shame," adding that Mr. Thompson's course "is inviting murder."

"Entire families are starving, and there is little time to waste; the mayor should act," said Rabbit Julius Rappaport. "The strikers have met the strikers' conditions; why does he still refuse?"

In the picket lines of Kuppenheimer's plant at Western avenue and Twenty-second street yesterday afternoon appeared five new faces. The five new picketers drove up in an automobile. Two of them—Mrs. F. R. Lillie, daughter of the late R. T. Crane and wife of the head of the biology department of the University of Chicago, and Mrs. Edward Hutchinson—carried a sign bearing the following legend:

We Are Picketing For the Pickets Driven from the Line.

The other "substitute picketers" were Mrs. Frank Churchill, Miss Ellen Gates Starr of Hull house, and Edward Ames Scribner, professor of theology at the University of Chicago.

Sergeant Incenses Picket.

Although everything was orderly Mrs. Churchill was incensed at Sergt. Martin Bockstahler, head of the police detail.

"He told us we were only making trouble and that we ought to be ashamed of ourselves," she said. "I feel like reporting him."

But Sergt. Bockstahler confided to a reporter for THE TRIBUNE that he was also having his troubles.

"These people just stir up more disorder," he said. "Everything would be all right if they didn't butt in."

"Police Decent Tonight."

"The police are decent enough tonight," Miss Starr said, "but you just come around here at 6 o'clock tomorrow morning and you'll find them clubbing the people around and offering every kind of indignity to these poor girls."

Six men, said by the police to be sympathizers with the strikers, broke into the home of Mrs. Tobey Samson, 6117 Aberdeen street, yesterday and attacked her. She was left semi-conscious on the floor. Mrs. Samson's husband is a strikebreaker employed by a downtown tailoring concern. She is 64 years old.

The strike relief committee will meet at 11 o'clock today at the Congress hotel to devise means of raising money for the garment workers. Ald. Utpatel is considering a plan for a special meeting of the city council to authorize a strikers' tag day.

ASSEMBLY SPECIAL SESSION WORK LAID OUT BY DUNNE.

Continuance of Labors of Efficiency and Economy Commission Not Included in Call.

Springfield, Ill., Nov. 16.—[Special.]—Gov. Dunne announced today that it will be impracticable to include in the call for the special session of the legislature a provision for continuation of the work of the efficiency and economy commission.

The announcement was made in a statement which the executive issued in reply to recently published comment by Representative Medill McCormick.

The governor admits the importance of the subject suggested by Mr. McCormick, but directs attention to the fact that the legislature which will be called into special session is the same body which already has refused to enact legislation recommended by the commission.

The governor says he will include in the call recommendations for continuing the centennial and the pension commissions.

GIRL'S CRIES FOR "PAPA" ANSWERED IN COURTROOM.

Judge Kersten Allows Writ for Father Arrested for Stealing Child in Connecticut.

Eleanore Haddie's cries for her papa have been heard and answered. On petition of former County Judge John E. Owens Judge Kersten issued a writ of habeas corpus yesterday commanding the police to produce Eleanore, who has been held at the South Clark street annex, and she was turned over to her father, James Haddie.

Haddie and his daughter were taken into custody last Saturday upon the receipt of a telegram from Bridgeport, Conn., to the effect that Haddie had kidnaped the little girl.

He is said to have taken her from a temporary guardian named until the estranged couple can settle the question of custody.

KEEP HANDS OFF, MAYOR'S CABINET WARNS COUNCIL

Aldermen Given Sudden Ultimatum on Investigation of City Departments.

CIVIL SERVICE STARTS ROW.

Mayor Thompson and members of his cabinet yesterday made clear the attitude of the administration toward the city council.

"You have no power to investigate any department except in connection with the annual budget for the purpose of determining what the appropriations shall be," was the ultimatum delivered to the aldermen. "The only power you have is to pass ordinances and appropriations."

For many years the council has conducted investigations and inquiries of all sorts. It has summoned in department heads and examined them as to the conduct of their offices, and in many instances has dictated to them programs of procedure.

So the new order of things came to them like a slap in the face.

Not Much Left, Says One.

"Carter Harrison used to say that Chicago is a council governed city," said one alderman ruefully, "but now the outlook is that there will be little for the council to do except to hold its meetings."

The "showdown" came unexpectedly and quietly. Two weeks ago the civil service commission issued a public statement that the council had no authority to investigate its affairs or the affairs of any department.

The finance committee voted to put the situation squarely before Mayor Thompson and demand an unqualified statement as to his attitude toward the council. Chairman Richert was instructed to ask the mayor to meet with the committee. The result was an appointment for the committee at the mayor's office.

"We want to know whether the mayor subscribes to the views of the civil service commission," said Ald. Henry D. Capitain.

"Revolutionary."—Capitain.

"I told the different department heads to give the best administration they could," said the mayor, after a statement of the sincerity of his administration, "and if there were things they could not understand or decide to submit them to the corporation counsel's office and proceed according to the law. I believe that is the intention of every head of every department."

"To deny the right of a legislative body to investigate the ultimate result of any of its acts is revolutionary," said Ald. Capitain. "There may be some doubt as to the school board and the civil service commission, but as to the others I never heard of a mayor denying that right."

A few minutes later he put the question of the law in the case to Corporation Counsel Ettelson, who thereupon engaged in a half hour discussion of the law.

Power Only Implied.

"The state legislature," he said, "did not specifically give the council the right to investigate any department. The only way it can be said to have that right is by reading into the law the implied power resulting from its power to fix appropriations. If a department is created by the charter or by statute the council has no authority over it except by that implied power. The implied power is limited to the extent required by the necessity of the council's action on the budget."

Mr. Ettelson was asked to prepare a formal opinion on the subject and agreed to do so. Mayor Thompson then suggested that an effort for coöperation on the appointment of four of those present to outline a plan of procedure. He proposed that Controller Pike and Corporation Counsel Ettelson represent the administration and that Chairman Richert and one other member of the finance committee represent the council. This was put in the form of a motion and passed.

MRS. POTTER PALMER JR. SAVES THREE FROM JAIL.

Boys Accused of Stealing Parents' League Footballs Get Good Stiff Lecture Instead.

Mrs. Potter Palmer Jr. saved three boys from being locked up yesterday. For the good of their souls she instructed that they be taken to the Chicago avenue station, lectured by Michael Wahlen, juvenile officer, and then released on their good behavior.

The three, who live near the gymnasium of the Parents' league, at Lake Shore drive and Delaware place, were gathered in by the police after six footballs, three baseball bats, and other paraphernalia had been taken from the gymnasium.

TELLS OF BIG REDUCTION IN COMMERCIALIZED VICE.

Supt. Thrasher's Report to Committee of Fifteen Shows Effectiveness of New Laws.

There has been a heavy reduction in the extent of commercialized vice in Chicago in the last two years, according to a report of Supt. Samuel P. Thrasher at a meeting of the Committee of Fifteen yesterday at the Union League club. One of the most effective weapons in the war against vice, the report read, is the injunction and abatement law.

Board Backs Reinberg.

The county board yesterday affirmed President Reinberg's decision to dispense with the distribution of provision baskets to the poor on Thanksgiving day. A letter from Mrs. Helen Hough Scanlan of the committee on public affairs petitioning the board to reconsider the decision was referred to the finance committee.

'Why, He Wouldn't Bite Any One!'

CUSTIN GRANNIS "BINKEY" DALCOUM GRANNIS

LAKE FOREST'S first and only trial with a dog in the rôle of defendant is ended. Binkey, an Airedale terrier by courtesy and in reality, the astounding result of a series of mesalliances, has been condemned to death or exile. Uri B. Grannis, his owner, may take his choice of sentence.

Six weeks ago Binkey bit Helen, the 8 year old daughter of George Morton. Chief of Police McGuire was notified and he commanded Mr. Grannis to kill or deport Binkey. Mr. Grannis refused, and Monday night Patrolman Walter S. Fales, colored, fired three shots at the animal. Of course he failed to hit Binkey, but it is reported he narrowly escaped winging Madeline Rogers, nurse of the Grannis household, who was exercising Binkey.

Last night Binkey was tried for his life by the Lake Forest city council. Mr. and Mrs. Grannis, their sons Dustin and Balcolm, aged 7 and 3; the Morton family, friends of both sides, police, and curiosity seekers were present. Mayor William Mather Lewis presided at the trial, which opened with a flourish and closed with a bang.

Mrs. Morton, aided by the police, presented evidence to show that Binkey was a "ferocious" beast and should be destroyed. The Grannis side presented a dozen character witnesses for Binkey and Mrs. Grannis denounced Chief McGuire as one who "just crawled around." Binkey was held forth as the gentlest one of a family of nine on the one hand and a dog of disagreeable biting habits on the other.

The city council finally upheld the ordinance which provides that a dog biting a Lake Forest inhabitant must be killed or taken without the city limits. Binkey was not present—for safety's sake.

Other Lake Forest people who testified for Binkey were Mrs. Keen Addington, Miss Susan Given, Mrs. H. Bryant, Mrs. Bruce Smith, Mr. and Mrs. Joseph Belden, Mrs. E. I. Cudahy, Mr. and Mrs. Charles S. Dewey, Miss Suzette Dewey, and Mrs C. C. Davis.

BURKITT BACK, BUT IS 'RAGGED'

Reinstated Postal Employe Given 10 Minutes to Eat Lunch.

George Burkitt, assistant postmaster of Winnetka, returned to his duties yesterday by authority of President Woodrow Wilson. "Pitiless publicity" by THE TRIBUNE regarding circumstances of Burkitt's discharge by Postmaster Kloepfer for alleged disrespectful remarks concerning the president's coming marriage led to the reinstatement.

The reception of Burkitt by Postmaster Kloepfer was not enthusiastic. The message from Washington commanding Burkitt's reinstatement was received about 10 o'clock and he was notified by Kloepfer to go to work when he called for his mail.

Takes the Back Desk.

"Go to work," said Kloepfer. "Take the back desk and sort mail."

Burkitt obeyed, and at noon he was told to go to lunch, but to return in ten minutes. He used the ten minutes in walking to and from his home, returning well inside the time limit.

Postmaster Kloepfer was absent from the postoffice most of the afternoon and Burkitt was in the front of the office when a reporter congratulated him.

"Please don't talk to me long," he said. "I am reinstated, but it is unpleasant for me. I have been at a desk in the rear all day. Just now I have something to do up here in front. Mrs. Burkitt is not feeling well. It has been a terrible strain on her. Excuse me. I must get back to work before I am criticised again."

Does Work of Clerk.

"I was made to do the work of a substitute clerk. Kloepfer's brother occupied my desk as assistant postmaster today. Of course I am glad to be back. I still adhere to my statement concerning President Wilson. It was merely a casual remark. The action the president took was fair and just."

"I received an order this morning from the postal authorities in Washington," said Kloepfer, "asking me to reinstate Mr. Burkitt. He is back at work. It would be inadvisable for me to make any statement. I have my orders from Washington and they will be obeyed."

MRS JACKSON'S HOME GONE.

Evanston Residence Sold by Man Who Held Mortgage—She Gets $500.

The home of Mrs. Frank K. Jackson and her little daughters in Evanston, abandoned by the Northwestern university cashier who fled to avoid discovery of a shortage in his accounts, was reported last night to have been sold for $8,500. There was a mortgage on the place of $8,000 held by James W. Wigginton, the builder.

The difference of $500 represents practically the only resources of Mrs. Jackson.

Following the appearance before the grand jury of William A. Dyche, business manager of the university, and S. Wade Hunt, the accountant who audited Jackson's tangled accounts, it was reported yesterday that an indictment had been returned against the missing cashier.

ASK HELP IN MAN AND JOB PROBLEM.

Following an indorsement of its program by Mayor Thompson's general advisory committee the municipal department of public welfare yesterday made an appeal to the public to support its plan for meeting the unemployment situation this winter.

In the appeal these points are made:

Care for Chicago's own unemployed first.

Outsiders seeking help will have to work at the municipal woodpile.

Urge employers to retain faithful workers during slack seasons.

Send old wearing apparel to the department for distribution.

Use the department's employment bureau in hiring help.

Do not give alms on the street.

Ministers were urged to take up the appeal of the department and cooperate with the city in its work.

As a result, it is said, of the establishment of the municipal wood pile the lodging house at 160 North Union avenue is practically empty and fifty new saws are unused.

RETELL VAN VLISSINGEN CRIMES IN PARDON FIGHT.

Bitter Statement to Be Presented Today by Opponents of Release for Chicago Forger.

The romance of Peter Van Vlissingen, the Peer Gynt of finance, will be presented to the pardon board today.

The chapters of his life as the greatest forger of all time will appear in an attractively bound pamphlet prepared by attorneys for his victims as a protest against the granting of pardon.

The protest declares that the persons victimized by Van Vlissingen have never consented to his pardon and have never forgiven his crimes against them. It is asserted that Van Vlissingen obtained more money by his forgeries than any man in criminal history. More than $1,000,000 was paid him in the purchase of forged papers.

In showing the peculiar enormity of Van Vlissingen's operations the protest says: "He studiously cultivated the friendship of those who might have money to invest . . . visited their homes and established ties of intimacy with members of their families. To the children he told amusing stories; to the older members of the family he discoursed upon the homely virtues. Thus Van Vlissingen gained the confidence of whole families until his name was affectionately abbreviated to 'Pete' or 'Van' became a household word."

State's Attorney Hoyne's letter condemning in vigorous terms the efforts to have Van Vlissingen pardoned is attached to the report.

Attorney Clarence Darrow will speak for the pardon of Van Vlissingen. This is the eleventh time the man has sought pardon. Mr. Darrow will tell of Van Vlissingen's work at Joliet as editor of the Joliet Prison Post and confidential clerk to former Warden Allen.

Found Dead from Gas.

James W. O'Brien, 40 years old, of 3021 Prairie avenue, was found dead in his bedroom yesterday with the escaping from an open jet.

WAVE OF HAND BRINGS DEATH IN A HOLDUP

Victim Slain at Posen Inn Where He Attempts to Conceal His Money.

FIVE BANDITS IN AUTOMOBILE.

While Chief Healey was lecturing his captains yesterday, telling them he would accept no excuses if crime is not suppressed, five automobile bandits murdered a man who moved his hand in an inn on the city's outskirts.

The bandits, in a stolen automobile, drove from Chicago to the White House inn at Posen, near Blue Island, Ill. They entered the inn, boisterously ordered drinks, and then drew revolvers. Nicholas May of 31 Illinois street, Chicago Heights, an expert mechanician and operator of concrete mixing machines, and Isaac Jones of Posen were drinking at the bar. The robbers ordered them and the bartender to hold up their hands. Then two of the robbers started Jones and the bartender, Jesse Clark, toward an icebox to lock them up.

Move to Money Fatal.

One of the bandits was guarding May, but the latter, thinking himself unobserved, lowered his hand and attempted to snatch $25 from his side pocket, with the apparent purpose of concealing it.

One of the robbers was behind the bar, saw the motion, and presumably thought May was reaching for a revolver. A shot fired and May dropped with a bullet in his heart. His guard then took his watch, while another seized $60 from the cash register.

At this moment John Habich of 317 Florence street, Blue Island, a carpenter, who was working in a rear room, opened the door. Three of the bandits opened fire on him, but he escaped injury and fled. He notified the Blue Island police by telephone. Meantime the highwaymen escaped.

Checks Captain's Plea.

Chief of Police Healey in his lecture to his captains declared:

"'If you do not suppress crime in your districts I shall hold you responsible.'"

When one captain suggested that he was not getting the best results obtainable because his plain clothes men were too well known to the crooks the chief had an answer ready for him.

"If that is the case," he said sharply, "the best thing we can do is to remove the detective sergeants from the station and form them into a general detective organization covering the entire city.

This threat had an immediate result. Half a dozen captains spoke up quickly in their anxiety to assure the chief that they are better off with the detective sergeants under their command than they would be without them.

Up to the Captains.

"The criminals must go," Chief Healey said, "and I'm putting it squarely before you now, before the annual crime wave is fully upon us. I give you full command of your districts, and everything that occurs in it is your business. Don't look to headquarters to do your work. If you need the services of the gambling squad, that's all right; but if they go into your district and make raids on their own account, you will have to account to me."

The chief expressed in interviews an opinion that the annual influx of criminals is just beginning.

Patrolman John F. Mitchell of the Fiftieth street station, who was shot in an early morning revolver battle near 4040 Federal street, is still in a dangerous condition at Washington Park hospital. Five Negroes were arrested for the crime.

LOVE IN A COTTAGE? ASK MR. HUSSEY OF WAUKEGAN.

Had Perfectly Awful Time with Bride, He Says, and Now Wants Marital Eggs Unscrambled.

The philtre of love at which John Earl Hussey drank was filled with knockout drops, according to the bill for the annulment of his marriage filed yesterday in Waukegan by his mother.

Mr. Hussey asserts that his wife was a former sweetheart of Jimmy Ryan of the noted clairvoyant trust, an adventuress of many cities, with a checkered career, and a participant in many unbecoming escapades with married and single men.

The bill introduces Mr. Hussey as a man of trustful and credulous character. In connection with the courting it is asserted that his wife, after carefully looking up the financial standing of M. H. Hussey, wealthy lumberman, and father of John Earl Hussey, adroitly obtained the young man's acquaintance, drugged him, and made of him an easy prey by reason of her wide and varied experience in dealing with men in a clandestine manner.

A few days ago Hussey met his wife in Chicago after a separation and they visited several cabarets, opening wine. The jaunt ended in a row, and both were arrested. They spent the night in jail rather than disclose their names.

PIKE WITHHOLDS PAY OF 150

City Controller Pike yesterday withheld the pay of 150 employés of the board of election commissioners. Seventy of the men are affected by City Treasurer Siegel's refusal to pay out money on appropriations since the first quarter of the year, and Mr. Pike refused to approve the rest of the roll until the entire matter has been adjusted. The employés probably will be paid today if Mayor Thompson approves the action of the city council to use surplus funds in other legal appropriations for purposes such as this situation.

WHEAT FUTURES FINISH LOWER; SALES LIBERAL

Large Receipts and Fear of Lack of Tonnage Factors; Coarse Grains Easy.

Reports that foreign governments were requisitioning more of the vessels needed for carrying grain, and that with the cold weather farm deliveries were increasing in the northwest, started heavier selling of wheat. Prices yielded to the selling pressure, especially the December, which went to a bigger discount under the May. The Italian government has requisitioned four liners this week, and exporters at the seaboard were uneasy over the situation, fearing that more of the boats will be taken over for military purposes.

Last quotations for the day were ⅞ to 1⅛@1⅛c lower. Cables were 1@1½d higher, but the firm opening, which was the result of the strong Liverpool prices, met with liberal selling orders, and the market was reactionary in tendency practically throughout the entire session. The outside demand for futures was limited. Local bear leaders were more aggressive.

Cash Situation Easing Up.

The cash demand was slow here, and in the southwest offerings were quite liberal, with no suggestion that foreigners were especially anxious for the wheat. Winnipeg premiums for No. 1 northern were shaded a little, and low grades of wheat, popular as export grades, were of big discounts under the November wheat there. Local sales were 10,000 bu, and sales of Manitobas at the seaboard were reported light.

Receipts were 154 cars here, with primary arrivals of 3,228,000 bu, compared to 2,294,000 bu a year ago. Northwest points had 895 cars posted as in, but the Minneapolis inspection was said to have been larger than reported. A year ago the two points had 456 cars. Winnipeg arrivals were 1,430 cars, against 606 cars a year ago. Weather conditions were favorable. Country advices indicated fair offerings of winter wheat.

Severe Cold Factor Abroad.

Foreign news was mixed. It appears to be unusually cold for the season throughout Europe, and Broomhall issued a statement saying buying had been deferred too long by some countries and that owing to meager supplies there would soon be a better demand. Italian reports were bullish. In most countries there appears to have been less wheat sown this fall than last year. Argentine reports as a rule were favorable. Liverpool spot prices were higher, due to the strength in American markets on Monday.

Clearances for the day were 1,507,000 bu, compared to 427,000 bu for the same day a year ago. Bradstreet's showed a gain in stocks of 9,192,000 bu for the week. Last year there was an increase of 8,987,000 bu. World's stocks are now about the same as a year ago.

Heavy Tone in Corn Mart.

Corn prices were draggy, weather conditions being favorable, while the slump in wheat prices took the edge off the buying demand. Closing prices were ½c to 1@1¼c lower. Cash prices were steady to ½c lower. Old corn premiums for white corn were reported low for the season. Receipts were 157 cars, and primary receipts were 685,000 bu, against 1,027,000 bu a year ago. Cables were unchanged.

There was not much precipitation over the corn belt, and temperatures were seasonable. Reports from the northern portion of the belt reiterate claims of large proportion of unmarketable corn, while in the central and southern portions of the belt advices are of a much more reassuring character.

Receipts at outside points were fair, and cash markets generally were lower. High ocean freights are mainly responsible for the steady tone abroad.

Oats Trade Still Narrow.

In oats the trade continues moderate. Yesterday the break in wheat was a bear card, and the big receipts are sufficient to check any aggressive buying. Primary points had 1,115,000 bu, compared to 781,000 bu a year ago, and local arrivals were 209 cars. Shipments from here continue heavy, and seaboard clearances were 902,040 bu. World's stocks showed a gain for the week of 3,221,000 bu. Cash prices were steady and shipping sales were 185,000 bu, including 25,000 bu for export.

While hog receipts were heavy and prices at the yards were 15@25c lower, there was no great pressure on provisions while buying was of a fairly good character. Commission houses were fair buyers. Selling was scattered. Hog receipts were 44,000, with 43,000 the estimate for today, and western receipts were 140,100, compared to 129,400 a year ago. The cash trade is good and there is said to be an excellent demand for fresh meats. The export trade also is good.

Rye Active and Steady.

Rye held steady. No. 2 sold at 90c@$1.00; No. 3, 96@98c; No. 4, 94@95½c, and sample grade, 93½c. Receipts, 29 cars.

Barley was 1@2c higher with sales of malting at 58@68c; feed, 57@57½c, and screenings, 51c. Receipts were 56 cars.

Timothyseed was steady, March selling at $8.75 and cash lots quoted $5.00@8.00 nominal. Clotterseed was unchanged with cash lots $10.00@20.00 nominal.

Duluth flax closed 1¾@2¼c higher. Cash on track, $2.08½@2.10¼; November, $2.08¼; December, $2.07, and May, $2.10¾. Receipts, 74 cars. Minneapolis was 1¾c higher with cash on track, $2.05¾@2.09¼; receipts were 34 cars. Winnipeg closed 1¼@2¼c higher; November, $1.89; December, $1.85¾, and May, $1.92. Receipts, 37 cars.

OILS.

CHICAGO, Nov. 16.—OIL—Wholesale prices on carbon and other oils: Standard white, 9¼c; portestion, 16c; headlight, 17½, 23°; neocene, 12c; elaine, 7c; V. M. P. naphtha, 13c; linseed oil, 60c; boiled, 70c; turpentine, 66c; summer black oil, 7c; winter black oil, 7¼c; gasoline, 23½c; gas machine gasoline, 29c. These prices apply to bri lots f. o. b. Chicago.

NEW YORK, Nov. 16.—COTTONSEED OIL—Prime crude, 66.09@6.07; prime summer yellow, spot, $7.75; November and December, $7.71; January, $7.76; February, $7.80; March, $7.86; April, $7.90; May, $8.01; June, $8.07.

OIL CITY, Pa., Nov. 16.—Credit balances, $1.80. Runs, 101,648 bris; average, 86,969 bris. Shipments, 96,731 bris; average, 80,433 bris.

RESIN AND TURPENTINE.

SAVANNAH, Ga., Nov. 16.—TURPENTINE—Firm, 66c. Sales, 278 casks; receipts, 881; stock, 21,; stock, 11,463. RESIN—Firm. Sales, 1,000 bris; receipts, 1,000; shipments, 1,000; stock, 62,409. Quote: A, B, C, D, $5.30; E, F, $5.35; G, H, I, $5.40; K, $5.75; M, $6.25; N, $6.30; W G, $6.90; W W, $6.90.

BOARD OF TRADE TRANSACTIONS.

RANGE OF ACTIVE FUTURES.

WHEAT.

	Open.	High.	Low.	Closing Nov. 16.	Closing Nov. 15.
Dec	1.00½	1.00⅝	1.00⅛	1.00⅛–⅛	1.01⅛
May	1.07⅛–½	1.08	1.06½	1.06⅝	1.07⅛

CORN.

Dec	60⅝–⅝	61¼	60¼	60⅝	60⅝
May	63¾–¾	64⅝	63⅝	64¼	64⅝–½

OATS.

Dec	35⅞	36⅛	35½	35⅝	35⅞
May	40⅜–¾	40⅝	40	40⅛	40⅜

PORK.

Jan	16.52½	16.50	16.30	16.47½	16.45
May	16.35½	16.50	16.32½	16.47½	16.47½

LARD.

Jan	9.05	9.02½	8.95	9.00	9.00
May	9.07½	9.15	9.07½	9.15	9.15

SHORT RIBS.

Jan	9.00	9.02½	8.95	9.02½	9.00
May	9.12½	9.17½	9.12½	9.17½	9.17½

PRICES AT OUTSIDE MARKETS.

WHEAT.

	December High	December Low	December Close	May High	May Low	May Close
St. L.	1.03⅝	1.03⅝	1.03⅜	1.06⅝	1.06	1.06
K.City	1.00⅝	99¼	99¼	1.03	1.01⅜	1.01⅜
Mil.	1.02	1.00¼	1.00¼	1.05⅛	1.03⅝	1.03⅝
Duluth	1.01⅜	1.00⅜	1.00⅜	1.05⅝	1.04	1.04⅝
Winn.	1.00½	98¼	98⅝	1.04⅜	1.02⅜	1.02⅝
Toledo	1.18	1.16½	1.16½	1.19¼	1.18¼	1.18¼

CORN.

St. L.	55	57⅛	57⅛	62⅜	61⅛	62
K.City	57⅛	56⅝	57⅛	60⅜	60¼	60¼
Toledo	..	..	62⅜	..	..	60⅝

OATS.

Winn.	37⅜	37⅛	37¼	39½	39¼	39¼
Toledo	..	..	41	..	..	43⅛

GRAIN INSPECTION.

	Stand.	No.2 or better.	No.3.	Low G'd'es.	T'l'l cars
Winter wheat	11	28	32	31	
Spring wheat	201	31	25	257	
West. wheat	11	29	8	48	
Mixed wheat	..	2	2	4	
Velvet chaff	22	5	1	28	
Durum wheat	3	1	2	6	
Corn	120	82	100	420	
Oats	64	1	262	121	448
Rye	..	12	23	32	67
Barley	..	..	42	105	147
Totals	64	419	515	857	1,516

Loaded from unlicensed elevators: Wheat: No. 3 red, 3 cars; No. 3 hard, 3 cars; No. 1 northern, 13 cars and 18,800 bu; No. 2 northern, 1 car; No. 3 northern, 1 car; No. 4 northern, 1 car; No. 1 velvet, 2 cars. Corn: No. 2 yellow, 28 cars and 30,000 bu; No. 3 yellow, 2 cars; No. 4 yellow, 7 cars; No. 2 white, 12 cars; No. 2 mixed, 1 car and 15,000 bu; No. 3 mixed, 6 cars. Oats: No. 3 white, 41 cars. Standard, 28,500 bu; purified, 9 cars; clipped, 89 cars; No. 2 mixed, 1 car. Rye: No. 2, 17 cars. From store—Wheat: No. 1 northern, 1,000 bu. Corn: No. 2 white, 38,551 bu.

DAILY BIDS AND OFFERS.

WHEAT.

	Bids High.	Bids Low.	Bids Close.	Offers High.	Offers Low.	Offers Close.
Dec.	1.03⅞	1.03⅝	1.03⅝	1.06½	1.05⅝	1.05⅝
May	1.05⅞	1.05½	1.05⅝	1.07⅜	1.07⅛	1.07⅜

CORN.

Dec.	60¼	60¼	60¼	61¼	61⅛	61⅛
May	64	63⅞	63¾	64½	64⅜	64⅜

OATS.

May	40¼	40¼	40¼	40⅝	40	40

WEEKLY BIDS AND OFFERS.

WHEAT.

	This week. Bids.	This week. Offers.	Next week. Bids.	Next week. Offers.
Dec.	1.01½	1.10	98¼	1.14
May	1.03⅛	1.10¼	1.00	1.14

CORN.

Dec.	59¼	62⅛	57⅜	64
May	62⅜	65⅜	61½	67

OATS.

Dec.	36⅛	39¼	37⅜	40¼
May	39⅜	40⅜	39½	41⅝

NEWS AND GOSSIP OF BOARD OF TRADE.

Bradstreet's report of the available supply last week shows the following increases:

	1915.	1914.
Wheat, east of Rockies	5,327,000	5,770,000
Wheat, west of Rockies	*195,000	514,000
Canada	3,360,000	*947,000
U. S. and Canada	8,892,000	5,637,000
Europe and afloat	200,000	3,300,000
World's stock	9,192,000	8,937,000
Corn	*91,000	*231,000
Oats	3,231,000	*1,089,000

*Decrease.

The sale of 10,000 bu old No. 2 white corn was reported yesterday at ½c over December in store. This is said to be an unusually low premium for old corn in November. Generally the demand for corn was slow, and prices were steady to ½c lower. Offerings from the country were moderate. Outside cash markets were quite and generally lower. Oats were steady here and at outside markets. Shipping sales were 140,000 bu corn and 165,000 bu oats.

Broomhall says: "Considering wheat prices from a war basis they are not excessive, but the abnormal freight rates make it difficult of purchase and it appears freights are being needlessly advanced. European supplies are meager in most cases and purchases will be necessary shortly. Buying already has been deferred too long in some countries as winter severity is unusually early."

Country marketings of wheat northwest were reported larger as the result of colder weather, which has stopped plowing and giving farmers more time to market their grain. Reports from Minneapolis said the inspection showed about 361 cars in, but only 299 cars were posted for some unknown reason.

Winnipeg wheat premiums were a trifle lower yesterday, ½a over November for No. 1 northern, or a loss of ½c. Early in the month No. 1 northern was 4½c premium. No. 2 northern was quoted about 2½c under November, No. 3 northern 6½c under, and No. 4 northern 11¾c under.

Freights to Italian ports have advanced sharply as result. Marketings of native wheat in Italy is reported slow, with weather unseasonably cold. Much seeding is unfinished in that country.

Hog packing at western points for the week was estimated by the Drovers' Journal at 644,000, compared to 520,000 the preceding week and 434,000 a year ago.

Estimated receipts for today: Wheat, 134 cars; corn, 157 cars; oats, 200 cars; rye, 29 cars; barley, 56 cars; hogs, 43,000 head.

PRIMARY MOVEMENT.

WESTERN.

	Received Wheat.	Received Corn.	Shipped Wheat.	Shipped Corn.
Chi'go	372,000	335,000	86,000	95,000
Milw	40,000	22,000	28,000	15,000
Minpls	362,000	14,000	362,000	6,000
Duluth	1,692,000	.....	414,000	.....
St. L.	260,000	21,000	182,000	18,000
Toledo	32,000	12,000	33,000	.....
Detroit	25,000	6,000	5,000	2,000
K. Cy.	350,000	42,000	238,000	8,000
Peoria	6,000	109,600	15,000	43,000
Omaha	48,000	29,000	99,000	37,000
Indpls	18,000	77,000	17,000	31,000
Cincin	15,000	13,000	34,000	5,000
Tl. bu.	3,228,000	695,000	1,516,000	260,000
Last yr.	2,294,000	1,027,000	1,551,000	324,000

EASTERN.

N. Y.	721,000	7,000	224,000	2,000
Boston	21,000	2,000	46,000	.....
Phila	245,000	10,000	80,000	.....
Balt	286,000	5,000	361,000	.....
N. Or.	119,000	69,000	113,000	.....
Galv.	329,000	42,000	.....	.....
New N.	147,000	.....	.....	.....
Tl. bu.	1,873,000	135,000	823,000	2,000
Last yr.	1,128,000	165,000	404,000	.....

CASH TRANSACTIONS.

FLOUR—Market steady. Quotations:

SPRING WHEAT.

Special brands, wood $6.20
Pat., jute $5.10@5.40
Straight ..$4.80@5.00
First clr..$4.35@4.50
Sec. clear..$3.00@3.40

WINTER WHEAT.

Soft winter—
Straights $5.00@5.25
Clear ....$4.40@4.65
Pat., jute $5.25@5.50
Straight .$5.25@5.35
Clear ....$3.45@5.95

RYE FLOUR [NEW].

White, pt.$4.80@4.90 Dark .....$4.20@5.35

WINTER WHEAT—Firm. Sales: In store: Mixed lots, 10,000 bu. Track: No. 4 red, 91c; No. 3 red, $1.06@1.11; No. 4 hard, 90@95c; No. 3 hard, $1.00¼@1.04. Illinois proportional billing: No. 4 red, 91c; No. 3 red, $1.11½; No. 2 red, $1.14¾; No. 4 hard, 85c; No. 3 hard, $1.00¼@1.03.

SPRING WHEAT—Sales: Track: No. 4 northern, 90@97c; No. 1 northern, $1.05½.

CORN—Steady to ½c lower. Sales—In store: Mixed lots, 165,000 bu. Track: No. 2 mixed, 63¾@64c; No. 2 yellow, 65¼@65½c; No. 3 white, 63c. Illinois proportional billing: Sample grade, 61¾c; No. 2 mixed, 63¼@64c; No. 3 yellow, 65c; No. 2 yellow, 65@65¼c; No. 2 white, 64c. New corn—Track: No. 4 mixed, 57½@58½c; No. 3 mixed, 59¼@60c; No. 5 yellow, 53¾c; No. 4 yellow, 60½c; No. 3 yellow, 61¼c; No. 5 white, 57½@58c; No. 4 white, 57½@58¼c; No. 3 white, 59@60c. Illinois proportional billing: No. 6 mixed, 58c; No. 4 mixed, 58@59c; No. 4 mixed, 58@60c; No. 3 mixed, 59¼@60c; No. 5 yellow, 57½c; No. 4 yellow, 60@60¾c; No. 3 yellow, 61½c; No. 3 white, 60c; No. 2 white, 62c.

OATS—Steady. Sales—In store: Mixed lots, 165,000 bu. Track: Sample grade, 33c; No. 4 white, 35¼@35½c; No. 3 white, 35⅝@36⅜c; standard, 35¼@36½c. Illinois proportional billing: Sample grade, 32½@34½c; No. 4 white, 35¼@35½c; No. 3 white, 35½@36½c.

HOG PRODUCTS—Firmer. Cash lots: Mess pork, $14.75@15.00; lard, $8.70; short ribs, $9.50@11.00.

BEEF PRODUCTS—Quiet. Beef hams, $29.00@30.00; extra mess beef, $17.00@17.50; plate beef, $17.50@18.00; extra plate beef, $18.00@18.50. TALLOW—Choice edible, 8¼@8½c; prime packers', 8@8¼c; No. 1 packers', 7¼@7¾c; No. 2 packers', 5¾@6¾c; No. 1 renderers', 7¼@7½c; choice country, 8@8¼c; No. 2 country, 6@6¼c; oleo stearin, 9½@9¾c; lard stearin, 10¾@11c; extra oleo, 13¼@13¾c; oleo stock, 10@11c.

GREASE—Quiet. Brown, 5½@6c; yellow, 6¾@6¾c; B white, 6¾@7c; A white, 7¼@7½c; choice white, 7½@8c.

HAY.

HAY—Steady. Receipts 1,244 tons; shipments, 492 tons. Choice timothy, $16.50@17.00; No. 1, $14.50@15.50; No. 2, $12.00@13.00.

STRAW—Rye, $8.00@8.50; oat, $6.50@7.50; wheat, $5.50@6.50.

BAROMETER OF WHEAT PRICES FOR CHICAGO.

December closed:
Tuesday, Nov. 16 ..... $ 1.04⅝–¾
Monday, Nov. 15 ..... 1.05⅛
Net loss for the day ..... .01⅜–¾
Tuesday, Nov. 17, 1914 ..... 1.14⅝–.15

May closed:
Tuesday, Nov. 16 ..... 1.05⅝
Monday, Nov. 15 ..... 1.07⅛
Net loss for the day ..... .00⅞
Tuesday, Nov. 17, 1914 ..... 1.21⅛

Clearances— Bushels.
Tuesday, Nov. 16 1,057,000
Tuesday, Nov. 17, 1914 427,000

Visible supply:
Monday, Nov. 15 34,593,000
Monday, Nov. 16, 1914 75,476,000

Yearly range:

	Dec. High.	Dec. Low.	May	May High.	May Low.
1914	$1.27⅛	$ .79⅝	1914	$1.67	$ .84⅞
1913	.96½	.81⅝	1913	1.00	.90⅝
1912	1.11	.83¼	1912	1.02⅝	.88⅛
1911	1.02⅛	.86⅝	1911	1.19	.94¼
1910	1.01⅝	.88⅝	1910	1.15	.84⅜

AMERICAN GRAIN MARKETS.

MINNEAPOLIS, Minn., Nov. 16.—WHEAT—Higher; receipts, 299 cars, compared with 309 a year ago. Cash: No. 1 hard, $1.07¼; No. 1 northern, $1.03¾@1.05; to arrive, $1.01¾@1.03¾; No. 2 northern, 97¾@$1.03¾. No. 3 wheat, 92¼@95¼c. Futures: December opened $1.01¾@1.02; high, $1.02; low, $1.00¾; closed $1.00¾@1.00¾. May opened $1.05½; high, $1.05¾; low, $1.03¾; closed, $1.03¾@1.03¾. FLOUR—Higher; fancy pastrts, $6.20; first clears, $4.80; shipments, 98,156 brls. BRAN—$19.00. CORN—No. 3 yellow, 69@70c. OATS—No. 3 white, 34@34½c. FLAX—$3.05¾@3.09¾.

KANSAS CITY, Mo., Nov. 16.—WHEAT—Cash unchanged; No. 2 hard, $1.08@1.09; No. 3, 90c@$1.07; No. 2 red, $1.08@1.12; No. 3, $1.01@1.08; receipts, 286 cars. CORN—Unchanged; No. 2 mixed, 60c; No. 3, 59@59½c; No. 2 white, 60c; No. 3, 59@59½c; No. 2 yellow, 60@60½c; No. 3, 59@59½c. OATS—Unchanged; No. 2 white, $7@37½c; No. 2 mixed, 34½@35½c. RYE—87@91½c. HAY—Steady; choice timothy, $11.00@12.00; choice prairie, $10.50@11.00; choice alfalfa, $13.50@14.00. KAFFIR—85@90c. WHEAT—Futures: December, 98½c; May, $1.01¾. CORN—December, 57@57½c; May, 60¾@60¾c.

MILWAUKEE, Wis., Nov. 16.—WHEAT—Cash: No. 1, $1.03½@1.07½; No. 2 northern, $1.01@1.03½; No. 2 hard winter, $1.04@1.05. CORN—No. 3 yellow, 65½c; No. 4 yellow, 65¼c. OATS—Standard, 35½c; No. 3 white, 36@37½c; No. 4 white, 36@36¼c. RYE—No. 1, $1.01. BARLEY—Malting, 59@65c; feed and rejected, 57@60c; Wisconsin, 59@62c. WHEAT—Futures: December, $1.04¾; May, $1.06¾. CORN—December, 60¼c; May, 64¼c. OATS—December, 36¾c; May, 40¼c.

ST. LOUIS, Mo., Nov. 16.—WHEAT—Cash steady; track No. 2 red, $1.15; No. 2 hard, $1.07. CORN—Lower; track No. 2, 60¼@61¼c; No. 2 white, 60¼c. OATS—Higher; track, No. 2, 35½@36c; No. 2 white, nominal. RYE—Nominal. FLOUR—Steady; red winter patents, $5.10@5.25; extra fancy and straight, $4.60@4.90; hard winter clears, $3.50@4.80. WHEAT—Futures, lower; December, $1.06⅞; May, $1.06. CORN—Steady; December, 57¾c; May, 62c. OATS—Steady; December, 36c; May 38½c.

DULUTH, Minn., Nov. 16.—LINSEED—Cash, $2.09¾@2.10¾. Futures: December, $2.07; May, $2.10¾. WHEAT—Cash, No. 1 hard, $1.00¾; No. 1 northern, 1.04¾; No. 2 northern, 99¾@1.00¾; Montana, No. 2 on track, $1.03¾. Futures: December, $1.00¾; May, $1.04¾. DURUM—Cash, No. 1, 99¼c; No. 2, 95¼c. Futures: December, 97¾c; May, $1.01¾c. OATS—34½c. RYE—94½c. BARLEY—52@61c.

TOLEDO, O., Nov. 16.—WHEAT—Cash, $1.15¼. Futures: December, $1.16½; May, $1.10¼. CLOVERSEED—Prime, cash, $12.00 bid. Futures: February, $12.15; March, $11.83½. ALSIKE—Prime, cash, $10.25. Futures: February, $10.80; March, $10.87½. TIMOTHY—Prime, cash, $3.60. Futures: February, $3.70; March, $3.73½.

NEW YORK, Nov. 16.—FLOUR—Steady. WHEAT—Spot, irregular; No. 1 durum, $1.13, f. o. b, New York; No. 1 northern Duluth, $1.10½ and No. 1 northern Manitoba, $1.12¾, c. i. f, Buffalo. Futures easier; December, $1.12. CORN—Spot easy; No. 2 yellow, 75½c prompt. OATS—Spot steady. HAY—Steady.

OMAHA, Neb., Nov. 16.—WHEAT—Cash, No. 2 hard, 97c@$1.00; No. 3 hard, 95½@96c. CORN—No. 2 white, 61¼@61¾c; No. 3 white, 61¼@61¾c; No. 2 yellow, 62¾@63c; No. 3 yellow, 62½@61¾c; No. 2, 61¾@62c; No. 3, 61¼@62c. OATS—No. 3 white, 34½@34¾c.

PEORIA, Ill., Nov. 16.—CORN—Unchanged to ½c lower; No. 2 white, 61½c; No. 3 white, 61½c; No. 2 yellow, 64@65c; No. 3 yellow, new, 55½@57½c; No. 2 mixed, 61½c; sample, new, 56½c. OATS—Unchanged; No. 3 white, 35¼c.

Liverpool Grain Market.

LIVERPOOL, Nov. 16.—WHEAT—Spot, No. 2 Manitoba, 12s 7d; No. 3, 12s 5½d; No. 2 hard winter, old, 12s 4d; No. 2 Chicago, new, 11s 2d. CORN—Spot, La Plata, 8s.

METALS.

NEW YORK, Nov. 16.—COPPER—Firm; electrolytic, $19.00. IRON—Firm; No. 1 northern, $17.50@18.00; No. 2, $17.25@17.75; No. 1 southern, $17.50@18.00; No. 2, $17.25@17.75. ANTIMONY—37@38c per lb for Chinese and Japanese brands; Cookson's and Hallett's, 44@45c per lb. The metal exchange quotes lead, offered, $5.25; spelter, nominal, $16.75@17.50; tin quiet, $43.00@44.00. At London—LEAD—£27 2s 6d. SPELTER—£26. COPPER—Spot, £78 5s; futures, £78 5s; electrolytic, £92. TIN—£172 5s; futures, £171 5s. ANTIMONY—£126.

ST. LOUIS, Mo., Nov. 16.—LEAD—Strong at 16.10@16.17½. SPELTER—Steady at $14.00@16.37½.

Statement of Condition of

The Northern Trust Company

At the Commencement of Business November 11, 1915.

RESOURCES

Time Loans on Security	$8,583,676.35	
Demand Loans on Security	8,275,903.10	
Other Loans and Discounts	3,783,281.22	
Bonds	4,805,745.10	
Stocks	50,000.00	$25,498,605.77
Overdrafts		2,699.28
Bank Premises, Ground		1,000,000.00
Building		400,000.00
Due from Banks	5,939,778.39	
Checks for Clearings	595,344.17	
Cash on Hand	3,901,049.39	10,436,171.95
Total		37,337,477.00

LIABILITIES

Capital Stock		$ 2,000,000.00
Surplus Fund		1,500,000.00
Undivided Profits		1,235,069.63
Reserved for Taxes and Interest		238,841.77
Cashier's Checks	$ 117,943.83	
Certified Checks	77,220.22	195,164.05
Demand Deposits	17,700,628.56	
Time Deposits	14,467,772.99	32,168,401.55
Total		37,337,477.00

DIRECTORS

A. C. BARTLETT ..... Chairman Board of Directors, Hibbard, Spencer, Bartlett & Co.
WILLIAM A. FULLER .. Retired Manufacturer.
ERNEST A. HAMILL ... President Corn Exchange National Bank.
CHARLES L. HUTCHINSON Vice-President Corn Exchange National Bank
JOHN T. PIRIE ..... Carson, Pirie, Scott & Co.
MARTIN A. RYERSON ... Vice-President Marshall Field & Co.
JAMES SIMPSON .....
WALTER BYRON SMITH ...
JOHN STUART ..... Second Vice-President Quaker Oats Company.
EZRA J. WARNER ..... Chairman Board of Directors, Syracuse, Warner & Co.
SOLOMON A. SMITH ... President The Northern Trust Company.

OFFICERS

SOLOMON A. SMITH ... President
F. L. HANKEY ..... Vice Pres.
H. O. EDMONDS ..... Vice Pres.
THOMAS C. KING ..... Cashier
ROBERT McLEOD ..... Asst. Cash.
C. J. MILLER ..... Asst. Cash.
RICHARD M. HANSON ... Asst. Cash.
BRUCE D. SMITH ... Asst. Cashier and Asst. Secretary
ARTHUR HEURTLEY ... Secretary
HAROLD H. ROCKWELL Asst. Secretary
EDWARD C. JARVIS ... Auditor
H. B. JUDSON ..... Mgr. Bond Dept.

STATEMENT OF CONDITION OF THE

Chicago Savings Bank & Trust Company

At the Commencement of Business, November 11, 1915.

RESOURCES

Time Loans on Collateral	$1,194,389.72	
Demand Loans on Collateral	773,421.82	
Loans and Discounts	2,633,384.84	
Loans on Real Estate	611,765.00	
Bonds and Securities	1,226,437.04	
Safe Deposit Vaults and Fixtures	35,000.00	
Overdrafts	694.75	
Cash and Due from Banks	2,244,480.39	
	$8,749,573.56	

LIABILITIES

Capital		$ 1,000,000.00
Surplus and Undivided Profits (Net)		291,124.36
Reserved for Interest and Taxes		30,000.00
Deposits—		
Time	$2,191,584.60	
Demand	5,238,816.60	7,428,371.28
Dividends Unpaid		78.00
		$8,749,573.56

DIRECTORS.

EDWARD F. BAILEY, Vice-President.
FRANK J. LOESCHER, Link Belt Co.
LYNN H. DIMOCK, Trust Interstate Trust and Banking Co., New Orleans, La.
GEORGE W. DIXON, Vice-President Arthur Dixon Transfer Co.
MARQUIS EATON, Defrees, Buckingham and Eaton, Attorneys.
ROBERT T. GREGORY, Lyon & Healy.
ANGUS E. HIBBARD, American Telephone & Telegraph Co.
WM. G. HIBBARD, Hibbard, Spencer, Bartlett & Co.
HENRY H. HILTON, Glen & Co.
CLAYTON MARK, National Malleable Castings Co.
RUDOLPH MATZ, Matz, Fisher & Boyden, Attorneys.
JOHN A. McCORMICK, Vice-President.
H. F. PERKINS, International Harvester Co.
CHARLES PIEZ, Link Belt Co.
DANIEL R. SCULLY, D. E. Scully Syrup Co.
LEO F. SMITH, President.
LEE BRADY THOMPSON, Poole & Thompson, Attorneys.
J. D. VICKERS, Vice-President American Can Co.
GEO. M. WEBSTER, Retired.
A. STANFORD WHITE, A. C. White & Co.

DEPARTMENTS

Checking Accounts — Real Estate Loans
Savings — Bonds
Investment — Drafts and Foreign Exchange
Bonds — Trust — Safe Deposit Vaults

REPORT OF THE CONDITION OF THE

Fort Dearborn National Bank

CHICAGO

At the Close of Business, Nov. 10, 1915

RESOURCES

Loans and Discounts	$21,282,258.98
Overdrafts	1,397.32
United States Bonds, par value	921,050.00
Other Bonds and Securities	2,004,314.24
Due from U. S. Treasurer	40,000.00
Cash and Sight Exchange	11,503,035.16
Total	$35,752,255.70

LIABILITIES

Capital Stock Paid in	$ 2,000,000.00
Surplus and Undivided Profits	837,580.50
Circulation	796,000.00
Dividends Unpaid	688.50
Deposits	32,117,986.70
Total	$35,752,255.70

OFFICERS

WILLIAM A. TILDEN, President.
NELSON. N. LAMPERT, Vice President. J. FLETCHER FARRELL, Vice President.
HENRY R. KENT, Vice President.
JOHN FLETCHER, Vice President.
M. JACOBOWSKY, Vice President.
GEORGE H. WILSON, Cashier.
CHARLES FERNALD, Assistant Cashier.
WM. W. LeGROS, Assistant Cashier.
C. L. BOYE, Assistant Cashier.
W. L. McKEE, Assistant Cashier.
R. J. McKAY, Assistant Cashier.
H. LAWTON, Manager Foreign Dept.

DIRECTORS

JOHN A. KING — RICHARD FITZGERALD
WALTER S. BOGLE — RAYMOND W. STEVENS
GUSTAV FREUND — C. A. BICKETT
WILLIAM F. BURROWS — L. B. PATTERSON
CALVIN H. HILL — EDWARD F. SWIFT
JOHN FLETCHER — HENRY R. KENT
AVERILL TILDEN — NELSON N. LAMPERT
WILLIAM A. TILDEN — J. FLETCHER FARRELL

REPORT OF THE CONDITION OF THE

Fort Dearborn Trust and Savings Bank

CHICAGO

At the Commencement of Business Nov. 11, 1915

RESOURCES

Loans on Collateral	$2,838,753.18
Bonds	979,820.52
Cash on Hand and in Banks	698,609.93
	$4,517,183.63

LIABILITIES

Capital Stock	$ 500,000.00
Surplus and Undivided Profits	153,668.24
Reserved for Interest and Taxes	30,517.83
Time Deposits	3,832,997.56
	$4,517,183.63

OFFICERS

WILLIAM A. TILDEN, President. NELSON N. LAMPERT, Vice Pres.
JOHN E. SHEA, Cashier. E. H. LENNERT, Assistant Cashier.
E. C. GLENNY, Sec. and Trust Officer. STANLEY G. MILLER, Mgr. Bond Dept.
FRANK LINCOLN JOHNSON, Mgr. Real Estate Loan Department.

REPORT OF THE CONDITION OF THE

Drovers National Bank OF CHICAGO

At the Close of Business Nov. 10, 1915

RESOURCES

Loans and Discounts	$ 7,112,676.08
Overdrafts	1,447.21
United States and Other Bonds	588,805.97
Premium on Bonds	5,000.00
Real Estate	15,000.00
Cash and due from Banks	3,647,029.33
Total	$11,369,958.59

LIABILITIES

Capital Stock paid in	$ 750,000.00
Surplus and Profits	439,315.38
Reserved for Taxes	11,026.90
National Bank Notes Outstanding	300,000.00
Deposits	9,869,616.31
Total	$11,369,958.59

OFFICERS

OWEN T. REEVES, JR., President.
M. W. TILDEN, Vice President.
GEO. M. BENEDICT, Cashier.
F. N. MERCER, Assistant Cashier.
H. P. GATES, Assistant Cashier.

DIRECTORS

WM. A. TILDEN — GEO. M. BENEDICT
L. B. PATTERSON — WM. C. CUMMINGS
AVERILL TILDEN — BRYAN G. TIGHE
JOHN FLETCHER — M. W. TILDEN
OWEN T. REEVES, J

ELLS NEEDS OF SOUTH AMERICAN TRADE CAMPAIGN

Manufacturers on Wrong Tack, Says Returned Merchant; Must Develop Credit.

American manufacturers and exporters are on the wrong track as far as trade relations with South American republics are concerned, in the opinion of H. S. Dudley, an American merchant who has come from Buenos Aires to develop new ideas in the minds of business men in Chicago and other industrial and mercantile centers in the United States. He is president of the River Plate Commercial company of Buenos Aires and is one of the representatives of Swift & Co. in Latin American territory.

Mr. Dudley was emphatic in his disapproval of the plan fostered by certain Chicagoans, and meeting with support elsewhere, of establishing a cooperative bank in South America. Instead he advocates the establishing of branch banks, such as have been organized by the National City bank of New York.

Trade Must Follow Credit.

"It is not a case of trade following the flag. On the contrary it is one of trade following an exact line of credits and investments," said Mr. Dudley. "Americans have been told over and over again that the psychological time for the business men of the United States to get busy with South America is now. But are they doing about it in the right way?

"Credit is the thing and until that fact exists in there is only one program in sight, and that is the program of the British and German business men to cling to the advantage they had so well in hand before the outbreak of the war. Those countries are not going to relinquish their advantage without a struggle."

German Salesmanship Best.

"With the recognition of the credit system should be developed a thorough selling system, and in that connection a knowledge of Latin requirements. That applies to other foreign countries as well. One is compelled to give the palm to Germany for its system of salesmanship.

"Let me say that the standing of South American merchants is thoroughly checked up. The laws see to that and there is no risk entailed. What is required by the American business man who hopes to expand his trade in that direction is, quite obviously, a better knowledge of the situation down there, and the time for him to be up and doing is while this war is in progress."

NATIONAL AND STATE BANKS OF CHICAGO REPORT CONDITION ON NOV. 10; DEPOSITS MAKE RECORD

DEPOSITS of the national and state banks of Chicago made a new high record in the reports made public yesterday, showing their condition at the close of business on Nov. 10 and the commencement of business on Nov. 11. The total deposits of twenty national and eighty-nine state banks were $1,155,340,537, which compares with $1,114,587,637, the last previous record, made on Sept. 2. The gain in dollars was $40,752,900, or 3.5 per cent. Meanwhile loans expanded $34,256,000, while cash resources increased about $2,800,000.

The figures of all the banks reflected a growth in business activity and continued confidence on the part of those having money to deposit. Also the showing suggests continuance of the period of low interest rates.

Among individual statements the First National makes a new record in deposits with the total of over $243,600,000. The Corn Exchange also made a new high with $74,987,400.

In the list of state banks the Illinois Trust and Savings made a record in deposits, crossing the one hundred million mark with $102,587,212. Its cash resources increased more than $5,000,000. The Central Trust made the heaviest gain in deposits, approximately $5,500,000, with a total of $48,899,000. The Union Trust and the First Trust showed gains of more than $2,000,000 each.

The appended tables give a summary of loans, deposits, and cash resources of the 109 banks under review and their individual figures covering the same items. They follow:

	LOANS			DEPOSITS			CASH RESOURCES		
	Nov. 10, 1915.	Sept. 2, 1915.	Inc.-%	Nov. 10, 1915.	Sept. 2, 1915.	Inc.-%	Nov. 10, 1915.	Sept. 2, 1915.	Inc.-%
Nat'l (20)	$328,935,307	$260,841,553	6.1	$ 548,695,894	$ 533,096,902	2.9	$208,306,416	$216,520,180	*3.8
	Nov. 11, 1915.	Sept. 3, 1915.		Nov. 11, 1915.	Sept. 3, 1915.		Nov. 11, 1915.	Sept. 3, 1915.	
State (89)	332,779,560	370,867,700	3.1	606,644,643	581,490,735	4.3	190,582,683	179,469,464	6.3
Totals	$765,765,367	$731,409,253	4.7	$1,155,340,537	$1,114,587,637	3.6	$398,889,099	$395,989,644	0.07

*Decrease.

NATIONAL BANKS—INDIVIDUAL STATEMENTS.

	LOANS		DEPOSITS		CASH RESOURCES	
	Nov. 10, 1915.	Sept. 2, 1915.	Nov. 10, 1915.	Sept. 2, 1915.	Nov. 10, 1915.	Sept. 2, 1915.
Austin	$ 458,462	$ 431,335	$ 471,554	$ 454,693	$ 103,682	$ 76,289
Bowmanville	284,237	263,255	351,797	339,398	87,528	63,881
Calumet	333,056	330,386	1,045,216	1,039,448	278,322	318,859
Continental and Commercial	169,235,422	137,666,751	296,221,708	201,167,679	77,604,397	$3,694,212
Corn Exchange	87,376,727	44,469,983	74,987,400	73,489,658	31,556,032	32,175,439
Drovers	7,112,676	6,783,981	9,869,616	10,742,965	2,647,029	4,820,227
First	100,238,127	94,594,547	143,850,935	135,076,287	58,304,213	57,184,237
First of Englewood	2,051,913	2,041,887	3,781,913	3,731,188	905,038	805,271
Fort Dearborn	21,282,258	21,796,957	32,117,986	32,652,199	11,543,035	11,515,757
Interstate	126,753	114,749	165,177	139,062	43,386	28,358
Irving Park	481,795	474,109	573,555	548,837	99,766	$3,016
Jefferson Park	311,230	318,508	392,280	381,628	61,092	51,362
Lawndale	1,066,684	1,037,621	1,251,462	1,177,656	317,440	261,294
Live Stock Exchange	8,759,880	8,345,338	13,898,716	12,741,199	5,112,088	6,019,562
National of Republic	17,626,421	17,580,532	24,814,649	24,369,892	8,003,384	8,336,317
National City	$1,994,000	20,343,078	31,035,042	30,097,747	9,448,018	9,832,500
National Produce	1,697,769	1,663,275	2,435,797	2,430,551	752,101	742,050
Ravenswood	$89,474	258,850	387,640	317,825	116,750	$1,564
Rogers Park	166,008	170,579	254,484	244,591	37,080	37,326
Washington Park	1,493,944	1,408,482	1,989,016	1,953,259	504,022	372,749
Totals	$332,985,807	$360,841,553	$548,695,894	$533,096,902	$208,306,416	$216,520,180

STATE BANKS—INDIVIDUAL STATEMENTS.

	Nov. 11, 1915.	Sept. 3, 1915.	Nov. 11, 1915.	Sept. 3, 1915.	Nov. 11, 1915.	Sept. 3, 1915.
Ætna	$ 472,698	$ 560,524	$ 598,688	$ 588,797	$ 130,809	$ 97,491
American	1,852,237	1,687,123	1,867,872	1,936,070	370,966	432,562
Auburn	588,293	527,160	523,944	562,635	102,773	111,122
Austin	1,506,902	1,764,967	2,376,087	1,764,967	718,955	609,541
Calumet	154,750	267,695	219,351	261,771	64,639	61,540
Capital	478,962	461,886	547,818	492,370	165,955	139,863
Central Mfg. District	1,299,730	1,319,688	1,462,900	1,500,329	379,392	386,600
Central Trust	30,151,033	28,779,882	48,899,047	43,079,566	14,806,869	12,492,794
Chicago City	2,706,834	2,857,127	3,221,613	3,220,300	1,270,091	1,070,057
Chicago Savings	5,212,964	4,968,469	7,413,871	7,587,625	1,244,486	1,166,210
Citizens of Lake View	892,623	808,476	862,609	868,977	89,847	176,982
Citizens Trust	474,932	493,878	634,395	632,129	108,037	73,630
Continental and Commercial	12,948,219	13,241,848	30,078,202	30,503,818	12,461,257	12,445,099
Depositors	629,046	665,940	812,272	823,812	157,825	151,799
Drexel	2,524,270	2,470,034	3,003,412	2,991,149	412,881	454,606
Drovers Trust	3,367,380	3,296,616	3,911,100	3,888,193	384,764	394,436
Edgewater	632,636	624,114	422,345	431,750	40,435	42,217
Englewood	1,110,481	1,069,066	1,504,901	1,374,619	351,003	276,665
Fidelity	102,846	99,221	165,210	155,484	62,428	64,057
First Trust	28,829,119	28,322,705	63,097,998	61,011,652	17,869,055	15,954,690
Foreman	9,642,326	9,353,546	14,239,962	13,037,387	5,975,467	5,042,071
Fort Dearborn	2,838,753	2,774,691	3,832,997	3,695,262	698,609	576,972
Franklin	1,107,102	1,077,653	1,500,298	1,288,644	440,416	463,880
Fullerton-Southport	184,251	102,021	269,908	260,390	25,970	73,828
Garfield	659,147	568,429	1,096,027	1,011,110	177,415	193,509
German Bank of Chicago	90,500	.....	100,113	.....	153,899	.....
Greenebaum	3,520,544	3,168,771	5,056,240	4,368,589	1,539,332	1,715,054
Guarantee	548,864	576,757	544,902	528,027	188,001	149,326
Halsted	663,809	622,857	661,392	636,736	159,073	96,722
Harris Trust	11,248,562	9,546,893	22,218,054	22,337,695	8,309,080	11,667,787
Hibernian	14,715,720	16,627,085	26,983,916	27,794,467	7,178,956	5,906,120
A. H. Hill	268,776	424,338	379,389	350,216	186,021	97,573
Home	1,274,584	1,122,082	1,748,042	1,605,586	650,342	607,387
Hyde Park	886,045	857,943	1,057,582	964,523	271,240	202,005
Illinois State	647,893	374,762	429,355	229,146	210,696	161,279
Illinois Trust	$5,284,107	93,326,487	102,587,212	99,162,744	31,360,792	26,836,760
Kasper	3,462,495	3,444,911	4,729,497	4,627,845	906,500	846,221
Kenwood	2,028,732	1,845,478	2,122,151	2,169,230	465,766	513,491
Kirchman	310,737	322,336	322,742	316,571	63,868	51,660
Krause	502,380	892,791	1,079,282	962,576	270,615	272,298
Lake and State	992,552	963,491	815,769	791,160	116,713	122,574
Lakeview State	718,053	636,625	914,223	786,648	295,957	236,123
Lakeview Trust	2,360,076	2,358,242	2,475,466	2,447,294	315,402	352,418
Lawndale	1,100,154	993,350	1,219,744	1,159,438	253,343	290,878
Liberty	1,285,953	1,188,599	1,247,207	1,185,330	206,453	230,822
Lincoln State	439,097	.....	495,409	.....	105,439	.....
Lincoln Trust	515,116	336,191	586,533	262,220	80,077	66,109
Logan Square	591,655	439,163	591,956	502,483	122,734	129,075
Madison-Kedzie	542,522	505,338	562,052	542,858	149,331	175,654
Market	608,276	541,547	449,247	478,799	71,325	87,203
Marquette	264,231	247,962	69,102	60,090	13,224	19,439
Mechanics and Traders	1,069,551	978,847	1,066,441	1,014,409	126,430	166,042
Mercantile	1,606,685	1,495,769	1,739,589	1,602,126	317,290	304,313
Merchants Loan	43,411,823	38,492,380	73,924,586	67,317,883	22,806,214	30,074,497
Michigan Avenue Trust	1,121,531	1,122,184	1,470,832	1,441,818	394,290	408,387
Midcity	2,813,846	2,671,547	2,307,557	2,710,207	505,026	548,037
North Avenue	1,743,012	1,765,844	2,354,391	2,309,827	426,213	402,029
North Side	1,000,836	961,151	1,235,301	1,159,681	334,806	306,122
Northern Trust	20,648,360	17,985,858	32,168,401	31,581,022	10,486,172	11,817,523
Northwest State	1,243,391	1,243,708	1,672,201	1,630,060	338,757	300,906
Northwestern	2,698,494	2,669,881	4,500,726	4,622,869	742,919	812,906
Ogden Avenue	407,960	367,342	420,357	390,581	129,965	125,552
Peoples Stockyards	4,618,924	4,057,485	4,798,935	4,813,953	736,632	682,832
Peoples Trust	6,415,175	5,838,951	8,273,070	7,531,649	1,745,263	1,370,995
Phillip State	.....	288,325	.....	612,173	.....	163,546
Pioneer	328,287	562,548	534,095	549,494	107,112	74,225
Pullman Trust	2,417,216	2,462,308	3,892,356	3,835,274	694,531	618,673
Roseland	533,950	572,172	860,020	887,217	219,131	209,206
Schiff & Co.	494,372	413,987	1,420,420	1,440,533	319,760	302,676
Security	2,549,665	2,556,950	3,273,298	3,275,585	544,641	544,323
Second Security	1,121,827	1,077,283	1,242,489	1,241,917	200,450	234,630
Sheridan Trust	1,249,956	1,228,673	1,562,689	1,749,591	499,305	695,351
Sixty-third and Halsted	365,034	282,686	366,765	302,193	153,467	127,741
South Chicago	2,579,741	2,464,344	2,562,437	2,256,708	498,660	282,527
South Side	1,671,579	1,661,072	1,930,814	1,826,904	202,109	202,501
Southwest Merchants	361,566	576,903	570,680	596,574	232,898	232,277
Southwest Trust	4,047,386	860,013	733,057	726,483	137,693	78,838
Standard Trust	20,974,005	4,459,557	6,049,927	6,018,247	2,633,645	2,287,010
State Bank of Chicago	243,132	31,826,605	26,615,647	26,768,610	9,413,642	8,526,806
State Bank of West Pullman	1,005,246	246,517	279,701	224,704	34,296	44,777
Stockmen's Trust	3,363,043	3,363,753	1,168,271	1,183,086	346,031	324,767
Stockyards Savings	2,003,857	1,945,866	3,662,394	2,931,221	506,917	564,214
Union bank	16,401,228	15,694,040	27,354,404	25,648,246	512,328	463,836
Union Trust	467,567	486,270	519,897	584,296	10,536,892	9,827,707
United State bank	467,859	421,516	989,063	992,370	155,123	147,115
Wendell State bank	944,915	392,803	1,020,902	1,443,053	178,469	209,054
West Englewood-Ashland	4,098,175	2,822,579	4,554,193	4,443,053	549,776	180,009
West Side	570,992	535,506	872,907	790,851	217,649	950,749
West Town	1,524,091	1,699,491	1,926,829	1,920,788	288,083	178,307
Woodlawn	.....	.....	.....	.....	.....	483,102
Totals	$282,779,560	$270,567,700	$508,644,643	$531,499,785	$190,582,683	$179,469,464

Continental and Commercial National Bank

of Chicago

Statement of Condition at Close of Business Wednesday, November 10, 1915

RESOURCES

Time Loans	$112,722,657.60	
Demand Loans	36,582,764.75	
Bonds, Securities, etc.	8,450,848.24	$157,676,270.59
U. S. Bonds to Secure Circulation		4,000,000.00
Bank Premises (Equity)		54,455.00
Other Real Estate		2,293,443.72
Customers' Liability on Letters of Credit		4,153.82
Overdrafts		77,604,297.96
Cash and Due from Banks		$252,373,420.29

LIABILITIES

Capital		$21,500,000.00
Surplus		3,500,000.00
Undivided Profits		3,982,136.67
Reserved for Taxes		242,166.67
Circulation	$8,640,000.00	
Less Amount on Hand	794,200.00	7,845,800.00
Liability on Letters of Credit		2,419,372.15
Foreign Bills Rediscounted		993,244.00
Deposits: Individual	$93,746,582.47	208,321,780.15
Deposits: Banks	114,475,129.74	$252,373,420.29

OFFICERS

GEORGE M. REYNOLDS, President

ARTHUR REYNOLDS, Vice President
RALPH VAN VECHTEN, Vice President
ALEX. ROBERTSON, Vice President
HERMAN WALDECK, Vice President
JOHN C. CRAFT, Vice President
JAMES B. CHAPMAN, Vice President

WILLIAM T. BRUCKNER, Vice President
NATHANIEL R. LOSCH, Cashier
JOHN R. WASHBURN, Asst. Cashier
HARVEY C. VERNON, Asst. Cashier
GEORGE B. SMITH, Asst. Cashier

WILBER HATTERY, Asst. Cashier
H. PERKINS SMITH, Asst. Cashier
WILSON W. LAMBERT, Asst. Cashier
DAN NORMAN, Asst. Cashier
GEORGE A. JACKSON, Asst. Cashier

DIRECTORS

J. OGDEN ARMOUR, President Armour & Company
ALEXANDER H. BANKS, President E. J. & E. R. R. Co.
JOHN C. BLACK, Formerly President Continental National Bank.
CHARLES T. BOYNTON, Vice President Pinkards, Brown & Co.
EUGENE J. BUFFINGTON, President Illinois Steel Company.
WILLIAM J. CHALMERS, Manufacturer.
ALFRED COWLES, President Rialto Company.
JOHN C. CRAFT, Vice President, Retired.
EDWARD A. CUDAHY, Retired.
ROBERT J. DUNHAM, Vice President Armour & Company.
ALBERT J. EARLING, President C., M. & St. P. Ry. Co.
BERNARD A. ECKHART, President B. A. Eckhart Milling Company.
FRANCIS A. HARDY, Chairman Board of Directory B. V. Goodrich Company.
FRANK HIBBARD, Vice President Hibbard, Spencer, Bartlett & Co.
EDWARD HINES, President Edward Hines Lumber Company.
HALE HOLDEN, President C., B. & Q. R. R. Co.
WILLIAM V. KELLEY, President Mobile Printing Press & Mfg. Co.
EDWARD C. LACEY, Former Pres. Bankers' National Bank
RICHARD C. LAKE, Retired.
DAVID R. LEWIS, Vice President Hibernian Banking Association.
ROBERT T. LINCOLN, Chairman Board of Directors The Pullman Company.
JAMES MAC VEAGH, Treasurer Franklin MacVeagh & Co.
WILLIAM McDOEL, Retired.
ROBERT H. McELWEE, President Menominee River Lumber Company.
L. H. McJENNAN, March & McJennan.
JOY MORTON, President Morton Salt Co.
ALFRED H. MULLIKEN, President Pettibone, Mulliken & Co.
HERBERT J. PERKINS, Division Manager International Harvester Company.
EDWIN A. POTTER, Former President American Trust and Savings Bank.
WILLIAM H. REHM, Treasurer Northern Malt Company.
ARTHUR REYNOLDS, Vice President.
GEORGE M. REYNOLDS, President.
EDWARD P. RIPLEY, President A., T. & S. F. R. R. Co.
ALEX. ROBERTSON, Vice President.
JAMES W. STEVENS, President Illinois Tire Insurance Company.
CHARLES H. THORNE, President Montgomery Ward & Co.
RALPH VAN VECHTEN, Vice President.
HERMAN WALDECK, Vice President.
CHARLES H. WEAVER, C. H. Weaver & Co.
FRED R. WEISBRAUER, Lumber, St. Paul, Minn.
MILTON H. WILSON, President Wilson Brothers.

Continental and Commercial Trust and Savings Bank

CHICAGO

Statement of the Condition of This Bank at the Commencement of Business November 11, 1915.

RESOURCES

Time Loans (Secured by Collateral)	$ 2,619,777.41	$ 5,228,441.96
Demand Loans (Secured by Collateral)	9,888,879.41	
Bonds and Securities	10,961,210.07	
Due from Banks	2,400,047.90	
Cash		29,889,914.79
Demand Resources		$35,218,356.75

LIABILITIES

Capital	$ 3,000,000.00	
Surplus	1,500,000.00	
Undivided Profits	368,645.06	
Reserved for Taxes, Interest and Dividends	271,508.78	$ 5,140,153.84
	17,425,131.03	
Demand Deposits	12,653,071.88	30,078,202.91
Time Deposits		$35,218,356.75

OFFICERS

GEORGE M. REYNOLDS, President.
WM. P. KOPF, Asst. Secretary.
HENRY C. OLCOTT, Manager Bond Dept.
ROBERT J. HERCOCK, Assistant Cashier.
ALBERT S. MARTIN, Assistant Cashier.

JOHN JAY ABBOTT, Vice President.
ARTHUR REYNOLDS, Vice President.
CHARLES C. WILLSON, Cashier.
FRANK B. JONES, Secretary.

DIRECTORS

J. OGDEN ARMOUR
JOHN C. BLACK
CHARLES T. BOYNTON
WILLIAM J. CHALMERS
ROBT. J. DUNHAM
BERNARD A. ECKHART
WILLIAM V. KELLEY
ROBERT T. LINCOLN
ROBERT H. McELWEE
JOY MORTON
EDWIN A. POTTER
ARTHUR REYNOLDS
GEORGE M. REYNOLDS
ALEX. ROBERTSON
CHARLES H. THORNE
RALPH VAN VECHTEN

The Hibernian Banking Association

CHICAGO

Statement of Condition at Commencement of Business November 11, 1915.

RESOURCES

Time Loans		$12,939,435.48
Real Estate		39,672.79
Bonds and Securities	$8,922,287.68	
Demand Loans	1,784,283.48	
Cash and Due from Banks	7,178,984.26	17,887,394.42
		$30,853,702.69

LIABILITIES

Capital	$ 2,000,000.00
Surplus	1,000,000.00
Undivided Profits	428,575.83
Reserved for Taxes and Interest	441,210.83
Demand Deposits	$ 4,190,826.24
Time Deposits	22,793,090.41 24,983,916.75
	$30,853,702.81

OFFICERS

GEORGE M. REYNOLDS, President.

DAVID R. LEWIS, Vice President.
HENRY B. CLARKE, Vice President.
LOUIS B. CLARKE, Vice President.
FREDERIC S. HEARD, Cashier.
EVERETT B. McFADDEN, Secretary.
JOHN P. V. MURPHY, Mgr. Savings Dept.
GEORGE ALLAN, Asst. Cashier.
THOMAS A. ROGERTH, Asst. Cashier.

DIRECTORS

CHARLES C. ADSIT
J. OGDEN ARMOUR
JAMES H. BARNARD
HENRY B. CLARKE
LOUIS B. CLARKE
WILLIAM F. HAYES
ADOLPH KUH
DAVID R. LEWIS
ROBERT H. McELWEE
WILLIAM P. REND
GEORGE M. REYNOLDS
HENRY PRATT WASHBURNE

The capital stock of the Continental and Commercial Trust and Savings Bank ($3,000,000) and the capital stock of The Hibernian Banking Association ($2,000,000) are owned by the stockholders of the Continental and Commercial National Bank of Chicago.

Combined Deposits of These Banks - - - - $265,283,827.87

REPORT OF THE CONDITION OF

THE CORN EXCHANGE NATIONAL BANK OF CHICAGO

At the Close of Business November 10, 1915.

RESOURCES

Time Loans	$38,692,883.66	
Demand Loans	8,683,843.95	$47,376,727.61
United States Bonds		1,525,000.00
Other Bonds		3,347,070.42
Stock in Federal Reserve Bank		240,000.00
Bank Building		2,000,000.00
Customers' Liability on Letters of Credit		221,862.91
Cash on Hand	$ 5,874,490.95	
Checks for Clearing House	2,676,798.06	
Due from Federal Reserve Bank	4,271,216.57	
Due from Banks	18,553,527.12	
Due from Treasurer U. S.	180,000.00	31,556,032.70
		$86,266,693.64

LIABILITIES

Capital	$ 3,000,000.00
Surplus	5,000,000.00
Undivided Profits	1,925,148.27
Circulation	1,131,850.00
Dividends Unpaid	432.00
Liability on Letters of Credit	221,862.91
Deposits—Banks and Bankers	$31,167,354.31
Individuals	43,820,046.15 74,987,400.46
	$86,266,693.64

OFFICERS

ERNEST A. HAMILL, President
CHARLES L. HUTCHINSON, Vice Pres.
CHAUNCEY J. BLAIR, Vice President
D. A. MOULTON, Vice President
B. C. SAMMONS, Vice President
FRANK W. SMITH, Secretary
T. EDWARD MAASS, Cashier
JAMES G. WAKEFIELD, Ass't Cashier
LEWIS E. GARY, Assistant Cashier
EDWARD F. SCHOENECK, Ass't Cashier

DIRECTORS

CHARLES H. WACKER
EDWARD B. BUTLER
WATSON F. BLAIR
EDWARD A. SHEDD
CHAUNCEY J. BLAIR
BENJAMIN CARPENTER
CLYDE M. CARR
CHARLES L. HUTCHINSON
MARTIN A. RYERSON
CHARLES H. HULBURD
ERNEST A. HAMILL

Foreign Exchange — Letters of Credit — Savings Department — Cable Transfers

Central Trust Company of Illinois

125 West Monroe Street, Chicago.

Report of Condition at Commencement of Business November 11, 1915

RESOURCES

Time Loans	$16,815,865.16
Demand Loans	11,955,494.06
Real Estate Loans	1,379,679.41
Bonds and Stocks	9,028,431.98
Capital Stock of the Federal Reserve Bank of Chicago	185,000.00
Bank Premises	775,000.00
Other Real Estate Owned	89,558.07
Overdrafts	336.63
Cash and Sight Exchange	14,000,869.79
	$55,005,235.10

LIABILITIES

Capital Stock	$ 4,500,000.00
Surplus	1,000,000.00
Undivided Profits	436,119.95
Reserved for Interest & Taxes	107,467.18
Deposits	49,000,647.97
	$55,005,235.10

OFFICERS

CHARLES G. DAWES, President
JOSEPH R. CLOY, Vice President
GUSTAV E. KISSEL, Vice President
WILLIAM T. ABBOTT, Vice President
WALTER DAMMANN, Vice President
WM. R. DAWES, Vice-Pres. & Cashier
LINDON BATES, Vice President
LANDON C. BOSS, Vice President
WILLIAM C. COOK, Vice President
C. G. HAWLEY, Vice President
FRED H. GOSSLAND, Vice President
P. D. SHINNEY, Assistant Cashier
WM. H. THOMAS, Assistant Cashier
JNO. T. MOORE, Assistant Cashier
HARRY E. MOORE, Assistant Cashier
ADDISON CORNELL, Assistant Cashier
HOWARD S. ROBERTS, Assistant Cashier
ALBERT G. SEIPP, Assistant Cashier
EDWARD E. BRADLEY, Assistant Cashier
LLOYD E. SMITH, Assistant Cashier
ROBERT M. GRAHAM, Assistant Cashier

RAILROAD, MINING, MISCELLANEOUS, BONDS

	Sales.	Open.	High.	Low.	Close.
Adventure	30	2¾	2¾	2¾	2¾
Ahmeek	200	98	98	98	98
Alaska	4,370	30	30	28½	29¼
Allouez	720	57¾	60	57¾	58
Am. Zinc	4,615	70	71¼	69½	70
Anaconda	832	89½	91⅝	89½	90⅝
Ariz. Coml.	80	8	8	8	8
Bonanza	20	50c	50c	50c	50c
Butte & Bal.	73	3¾	3¾	3¾	3¾
Butte & Sup.	5,185	71½	72¾	71	69¾
Cal. & Ariz.	1,400	69	70	67¾	68
Cal. & Hecla	19	565	565	565	565
Chino	620	55¼	56⅝	55	55
Cliff Copper	10	2¼	2¼	2	2⅛
Copper Range	813	65¾	67½	65	65⅝
Daly-West	50	2¾	2¾	2¾	2¾
Ext. Butte	1,805	15⅝	15½	15¼	15½
Franklin	35	10	11	10	10½
Granby	1,040	84⅝	85½	84½	85¼
Granby-Can	495	42¾	43	43	43
Hancock	50	17	17	16	16
Helvetia	50	50c	50c	50c	50c
Indiana Cop.	25	5¾	5¾	5¾	5¾
Inspiration	330	45	46½	45	46¼
Kt'l Creek pfd	12	89	90	88½	90
Isle Royale	195	28½	29	28¼	28⅝
Kennecott	28	2¾	2¾	2¾	2¾
Lake Copper	225	14	14	13¾	13¾
La Salle	70	6	6	6	6
Mass Cons.	108	12¾	13	12¾	13
Mayflower	125	87½	87¾	87¼	87¼
Nev. Cons.	144	16	16½	16	16¼
New Arcadian	1,000	10¾	13	10¾	11¾
North Butte	180	13¼	13¼	11	11
North Butte	1,250	32	32¾	32	32¾
Old Dominion	580	58	58½	58	58¼
Osceola	180	86¾	87¼	85½	85½
Pond Creek	320	15¾	15¾	15¼	15¼
Quincy	75	89½	90	89½	89¾
Ray Cons.	220	26¼	27¼	26¼	27
Santa Fe	440	4	4¼	4	4
Seneca	210	8½	8¾	8¼	8¼
Shattuck	14,300	36¾	37⅜	35¾	35¾
South Lake	200	5¾	5¾	5¾	5¾
South Utah	800	30c	32c	30c	32c
St. Mary's Land	50	57½	58	57½	57½
Sup. & Boston	165	2½	2½	2½	2½
Superior Cop.	100	28¾	29	28½	29
Tamarack	20	57	57	56	56
Trinity	100	11¾	11¾	11	11¾
Tuolumne	50	40c	40c	40c	40c
U. S. Smelting	8,405	47¾	48¾	47	47¾
Do pfd	405	47¾	48	47¾	47¾
Utah Apex	2,300	3⅝	3⅝	3½	3½
Utah Cons.	585	14¾	14¾	13¾	14
Utah Copper	880	77¾	79¾	76¾	79¼
Victoria	200	3	3	3	3
Wolverine	20	59¼	61	59¼	60½
RAILROAD.					
Atchison	50	107⅜	107⅜	107⅜	107⅜
Boston Elev.	100	85½	84½	83½	84
But. & Lowell	47	183	183	183	183
Bos. & Maine	100	35½	36	35¼	36
Thirteenth pfd.	50	73¾	73¼	73¼	73¼
Maine Central	48	106½	103½	103	103
Mass. Elec.	160	8	8	8	8
Do pfd	60	40	40	40	40
N.Y.N.H.&H.	238	80	80¾	79¾	80
Old Col. R. R.	9	182	182	182	182
Rutland pfd	160	25	25	25	25
Vt. & Mass.	20	115	115	115	115
W. Ind. & N. R.	15	83	83	83	83
Do pfd	30	84	84	84	84
MISCELLANEOUS.					
Am. A. Chem.	5	73½	73½	73½	73½
Do pfd	50	90	90	90	90
Am. Pn. Sug.	100	3¾	3¾	3¾	3¾
Am. Sugar	182	117	118	117	118
Do pfd	25	117¼	117½	117¼	117½
Am. Tel. & Tel.	546	128¾	129¼	128	128½
Am. Woolen	15	53	53½	52	52½
Do pfd	170	98¼	98¾	98	98
A., G. & W. I.	2,785	32¾	33½	32¾	33
Do pfd	905	46	46½	46	46
Batavia	200	240	240	240	240
Beth. Steel	20	177	177	176	177
Mass. Gas	450	88	88	88	88
Do pfd	200	84¾	85

UPWARD TREND IN STOCK MART

Coppers Dominate Trading; War Shares, Railways Show Gains.

Total sales of stocks, 972,000 shares.

Total sales of bonds (par value), $5,470,000.

New York, Nov. 16.—Prices in general bonded upward today with some substantial gains in stocks of various descriptions. Distinctive war shares figured only slightly in the rise, but some of the largest advances were scored by stocks of companies which are indirectly profiting by the foreign conflict.

Included in this class were Mercantile Marine pfd., which rose nine points to the record price of 75¾; Cuban-American Sugar, also at a new high on its rise of 14 to 138, and the coppers, another advance being reported in the price of the metal.

New High Marks Reached.

Coppers, as a whole, constituted the mainstay of the market. New maximums were registered by Anaconda, Utah, Guggenheim Exploration, and Chino. American Woolen, United States Industrial Alcohol, and the oil issues, particularly Texas company, which rose 12½ to 184, were among the other outstanding stocks.

United States Steel was comparatively obscured by the metal shares and was again under pressure, from which it relaxed slightly in the later dealings. Bethlehem Steel was quoted only at rare intervals, but closed at 450¾, an advance of 14¾. American Locomotive was strongest of the medium priced war stocks, rising 5 to 71¾ on very active trading. United Fruit rose 8¼ to 154¾.

Railway Issues Improve.

Railways were irregular at the outset but soon improved on the two point advance in Union Pacific. Canadian Pacific, Southern Pacific, Reading and Lehigh Valley, Atchison, Norfolk and Western and Erie first pfd. gained a point or more. An advance of 5 points in Denver and Rio Grande preferred to 29 was ascribed to the recent strengthening of the Gould control of the property.

In addition to the 19 cent rate for refined copper and the placing of more equipment orders for railway supplies, sentiment derived further encouragement from the strength of sterling and Paris exchange, together with greater monetary ease.

Bonds were firm with a diminuition of "future" offerings. United States bonds were unchanged on call.

Mercantile paper, 5@5¼ per cent. Sterling, 60 day bills, 4.62; demand, 4.6575; cables, 4.6650; francs, demand, 5.94; cables, 5.93; marks, demand, 80⅝; cables, 81; guilders, demand, 41⅝; cables, 42; lires, demand, 5.47; cables, 5.46; rubles, demand, 32½; cables, 33. Bar silver, 50¾c. Mexican dollars, 38¾c. Government bonds steady; railroad bonds firm. Time loans firm; 60 days, 3¾ per cent; 90 days, 3¾@3¾ per cent; 6 months, 3 per cent. Call money steady; high, 2 per cent; low, 1¾ per cent; ruling rate, 1¾ per cent; last loan, 2 per cent; closing bid, 1¾ per cent; offered at 2 per cent.

New York Curb Transactions.

	Sales.	Open.	High.	Low.	Close.
Alta Cons....	3,400	12c	14c	12c	14c
Am. Marconi .	400	4¼	4¼	4	4
Am. Zinc	600	70	71	70	70¼
Atl. G. & W. I.	1,400	32¾	33¼	32	33
Do pfd	1,000	46¼	46¾	46½	46¾
Big Ledge Dv.	800	4⅜	4 7-16	4¼	4 7-16
Braden Cop...	28,200	16	16⅝	15⅝	16⅜
Butte Cop. & Z.	19,200	7	8¼	7	8⅛
Butte & N. Y..	3,000	3	3⅛	3	3⅛
Caledonia Mng	2,200	88c	89c	88c	89c
Can. Car & Fd.	120	96	96	93	94
Do pfd	270	112	112	110	110
Canada Cop....	4,000	2 3-16	2¼	2⅛	2¼
Can. Nat. Gas.	4,410	1⅝	1 7-16	1⅝	1 7-16
Car L. & P. Co.	1,700	7⅝	8⅜	7⅝	8⅛
Crge. Fac. Can	100	50	50	50	50
Cerro de Pasco	2,400	40	40	39	39⅝
Chan. Mot. w. I.	1,300	86	88	83	86
Chevrolet	96	130	125	120	125
Chile Cop.....	4,900	25⅝	25⅝	25⅛	25⅛
Cons. Ariz....	1,700	1⅞	1⅞	1 5-16	1⅞
Driggs Seaby..	675	147	151	147	149
Davis Daly ...	50	1⅜	1⅜	1⅜	1⅜
Emma Cop....	1,000	27c	27c	27c	27c
Emerson Phc..	50	11⅞	11¾	11⅝	11¾
First Nat. Cop.	1,500	5¼	5¾	5	5¼
Goldfield Con..	1,500	1 9-32	1 5-16	1 9-32	1 5-16
Goldfield Flor.	300	42c	42c	42c	42c
Goldfield Ore..	2,800	5½c	6c	5½c	6c
Goldfield Kew.	1,000	30c	30½c	30c	30½c
Hall Signal....	100	28	28	28	28
Hendee Mfg....	45	32	32	31	32
Hopkins Allen.	95	65	65	63	63
Houston Oil...	600	19	19	16½	16½
Howe Snd. Co.	100	8¾	8¾	8¾	8¾
Int. Con. Rub.	3,100	13	14¾	13	14
Int. Motors....	800	44	48	37	37
Jumbo Ext....	1,000	1 5-16	1 5-16	1 5-16	1 5-16
Kath. Bms pfd	3,800	17¾	19	17¾	19
Kelly Spg. Tire	10	807	807	807	807
Do W. I....	400	77	77	77	77
Kerr Lake ...	800	3¾	3¾	3¾	3¾
Lake Torp. B..	700	15½	16½	15	15¾
Larose	800	¾	¾	¾	¾
McKinley Dar.	6,000	48c	48c	37c	37c
Int. Marine....	44,200	21	23⅜	20¾	20¾
Do pfd ...	175,600	69½	75¾	66	75
Magma Cop....	800	18½	18½	18½	18½
Marsh Mining..	2,000	32c	32c	32c	32c
Machat. Trans	1,400	1¼	1¼	1 1-16	1 1-16
Kennecott	32,500	67	69¾	56	56
Midvale	7,800	81	81	79½	80
Midwest	400	80	82	80	82
Nat. E. & I...	1,600	1¾	2	1¾	1¾
Nip. Mines....	2,200	7¼	7¾	7	7¼
Pearless Mot..	1,735	42	43	40½	40¾
*R. & H. Corp.	1,200	5¾	5¾	5½	5¾
Rx Cons.....	500	38c	38c	33c	33c
St. Jos. Lead.	600	14	14½	14	14½
Stand. Sil. & L	2,210	1⅝	1⅝	1⅝	1⅝
Savoy Oil.....	800	9¾	10½	9¾	10½
Stew. Mng....	2,000	17-32	9-16	½	17-32
Submar. Corp.	1,500	42¾	43¾	40¾	40¾
Success	10,800	60c	63c	58c	60c
Tob. Prod.....	500	39¾	39¾	39¾	39¾
Tonc. Ex....	2,000	3	3	3	3
Tonc. Belmont	100	3½	3½	3½	3½
Tonc. of Nev..	310	5¾	5¾	5¾	5¾
Un. Pf. S. new	200	1¼	1¼	1¼	1¼
Triangle	1,000	6¾	6¾	6¾	6¾
U. S. Lt. & Ht.	2,700	4⅝	5	4½	4½
Do pfd	200	5¼	5¼	5	5¼
Venture Oil....	900	13⅝	13⅝	12½	12⅝
Victoria Oil...	15,400	2¾	2¾	2¾	2¾
Wayt. Oil & G.	310	4¼	4¼	4¼	4¼
West End Cons	400	65c	65c	65c	65c
World Film....	900	4¼	4¼	4¼	3¼
Yukon Gold...	5,000	5¼	5¾	5¼	5¾

*Ex-dividend.

BONDS.

$ 50,000 Brad. Cop. 6s	215	220	215	220
15,000 C. de Pas. 6s	122	122	119	119
182,000 Kenna. 6s....	190½	205	192½	205

CLOSING BID AND ASKED PRICES.

	Bid.	Ask.		Bid.	Ask.
Brit. A. Tob.	13½	14½	Mines Co....	2¾	2¾
Do new....	13½	14½	N. Y. Tpn...	14	16
Cons. Cop. M	1¾	2	Otis Elev...	70	72
Cramp	79	82	Stand. Motor	9¾	10¼
Elec. Boat..	410	425	St. Gum w.i.	2¾	3¾
Do pfd	410	425	Tonc. Mng...	6¾	7¾
Hous. Oil pf.	60	62	U. C. S.....	95	105
Int. Mot. pf.	58	65	Do pfd	100	110
Int. Salt....	37	42	Unt. Cop....	¾	..
Kelly S. 1st p	96	97	Do pfd	4	..
La Valley...	40	60			

BONDS.

Western Pacific 5s	38	42

STANDARD OIL SUBSIDIARIES.

	Sales.	Open.	High.	Low.	Close.
Buckeye Pipe...	20	114	114	114	114
Galena	30	161	161	160	160
Ills. Pipe.....	65	155½	166½	163½	166½
National Tran.	294	33	33½	32	33½
Ohio Oil....	110	164	169	164	169
Pierce	100	16¾	15¾	16¾	15¾
Prairie Oil....	40	428	430	428	430
Prairie Pipe....	85	217	218	217	218
Sou. Pa. Oil....	150	355	350	350	354
S. O. Cal.....	350	326	330	325	330
S. O. Ind.....	140	460	465	460	465
S. O. N. J.....	125	400	404	400	403
S. O. N. Y.....	200	205	209	205	209
Vac	40	220	225	220	225

CLOSING BID AND ASKED PRICES.

	Bid.	Ask.		Bid.	Ask.
Ang. Am. Oil	15½	16½	North. Pipe.	107	111
Atl. Refg....	625	640	Solar Refg..	280	290
Borne Scry..	265	280	Sou. Pipe....	236	240
Cheseb. Mfg.	720	740	S. W. Penn..	130	135
Colon. Oil....	160	170	S. O. Kas....	425	440
Contl. Oil....	235	245	S. O. Ky....	225	235
Cresc. Pipe...	44	48	S. O. Neb....	335	360
Cumb. Pipe..	62	67	S. O. Ohio...	520	525
Eureka Pipe.	245	255	Swan& Fch.	125	135
Gal. Sig. pfd.	135	140	Union Tank.	87	89
Ind. Pipe....	108	111	Washn. Oil..	42	47
N. Y. Trans.	220	230			

Estate of $150,000 Left by McKey.

Mrs. Grace Appleton McKey of 5114 Kenwood avenue is the sole beneficiary of the $150,000 estate left by her husband, William D. McKey, real estate dealer. Provision is made that in the event of the widow's death three daughters will share the estate.

Spades Left $400,000 Estate.

Four hundred thousand dollars left by Michael H. Spades, real estate dealer, who died Oct. 21, will be shared by his widow, two sons, and a daughter.

NEW YORK BOND TRANSACTIONS.

No. thous.	High.	Low.	Close.
17 Anglo-French 5s....	98	97⅞	98
1 Argentine 5s.....	94	94	94
15 Jap 2d 4½s.....	73½	73	73
7 Rep Cuba 5s of 1904.	99½	99½	99½
10 do 5s of 1914.....	95½	95½	95½
5 N Y Canal 4½s.....	111	111	111
2 N Y State 4½s.....	116⅝	116⅝	116⅝
11 Va B B ctfs.....	89	88½	89
14 N Y C 4½s of 1963...	105¼	105	105¼
11 do 4½s of 1965.....	105⅝	105¼	105⅝
3 do 4½s 1960.....	100⅝	100⅝	100⅝
5 do 4s 1957	97⅞	97⅞	97⅞
5 do 4s 1958.....	97⅞	97⅞	97⅞
5 do 4s 1960.....	98	97⅞	97⅞
10 Alaska Gold 6s.....	120	119	120
7 Am Ag Chem 5s....	102½	102⅛	102⅛
1 do deb 5s.....	97⅛	97⅛	97⅛
65 Am Smelt 6s.....	114½	113½	113¾
22 Am T & T col 4s.....	90¾	90¼	90⅝
4 do cv 4s.....	100	100	100
62 do cv 4½s.....	107½	107	107¾
3 Am Thread 4s.....	97½	97½	97½
10 Am W Paper 5s....	66	66	66
17 Armour 4½s.....	93¾	93	93
1 Atch cv 5s.....	101⅝	101⅝	101⅝
84 do gen 4s	95	94⅝	95
10 do cv 4s.....	108⅝	108¼	108⅜
5 do adj 4s.....	87½	87⅜	87⅝
4 A C L L & N 4s....	89	89	89
26 B & O 3½s.....	85½	99⅝	92¼
5 do 4s.....	91⅛	91⅛	91⅛
3 do S W 3½s.....	91⅛	91⅛	91⅛
34 Beth Steel ref 5s.....	100¼	100¼	100¼
8 B R T 5s notes.....	100⅜	100⅜	100⅜
1 B U Elev 5s.....	100⅜	100⅜	100⅜
7 Bush Term 5s.....	86½	86½	86½
2 Cal Gas 5s.....	96⅞	96⅞	96⅞
2 Cent Ga Con 5s.....	100½	100½	100½
14 Cent Lea 5s.....	100⅜	100⅜	100⅜
96 Cent Pac 4s.....	90¾	90	90¼
10 do 3½s.....	90	90	90
1 Cent R R N J 5s.....	114⅝	114⅝	114⅝
4 C & O ref 5s.....	95	95	95
4 do gen 4½s.....	92½	92¼	92½
4 do cv 4½s.....	89	89	89
5 do R & A 1st 4s.....	84	84	84
5 C & A 3s.....	58	58	58
96 C B & Q gen 4s.....	93¾	93⅝	93⅝
7 do Ill 3½s.....	86⅝	86⅛	86⅝
74 do jt 4s.....	96¼	96⅛	96⅛
13 C G W 4s.....	73	72⅝	73
5 Chi Ind & L 6s.....	111⅛	111⅞	111⅞
30 C M & St P gen ref cv 5s.....	107⅛	107	107
27 do cv 4½s.....	100⅜	100⅛	100⅛
13 do ref 4½s.....	93⅛	93¼	93⅛
3 do gen 4s.....	92	92	92
27 do deb 4s.....	92¼	92¼	92¼
10 do C M & St P 4s....	91⅛	91¼	91⅛
2 do C & P W 5s.....	105¾	105¾	105¾
2 C & N W 5s.....	105⅛	105⅛	105⅛
6 do gen 4s.....	95	95	95
10 Chicago Ry 5s.....	95⅝	95⅝	95⅝
15 C R I & P gen 4s....	85	85	85
85 do ref 4s.....	70	69	69¼
22 do deb 5s.....	48¼	48¼	48¼
5 C S P M & O 8s.....	102	101⅞	102
176 Chile Cop 7s.....	139	138	138
2 C C C & St L 4½s....	82¼	82¼	82¼
10 Cleve S L 4½s.....	98¾	98¾	98¾
8 Colo So ref 4½s.....	89½	88	89½
1 Col H V & T 4s.....	84	84	84
4 Com Tab Rec 6s....	83½	83½	83½
1 Con Coal of Md 5s..	89½	89½	89½
54 Con Gas 6s.....	119½	119¼	119½
2 Cub Am Sugar 6s....	101	101	101
1 Cumb Tel 5s.....	98	98	98
100 D & H cv 5s.....	107½	106⅝	107½
4 do ref 4s.....	97½	97½	97½
11 D & R G con 4s.....	79½	79	79
1 do imp 5s.....	80	80	80
12 do ref 5s.....	58½	58½	58½
3 Det Riv Tel 4½s.....	94¼	94¼	94¼
25 Dis Sec 5s.....	72½	72½	72½
1 E J & V & Ga 5s.....	100	100	100
17 Erie pl 4s.....	85	84½	84½
16 do gen 4s.....	74⅝	74⅝	74⅝
9 do cv 4s.....	71⅜	71⅛	71⅛
46 do cv 4s B.....	84⅝	83⅞	83⅞
1 Fla E Coast 4½s.....	94	94	94
1 Gen Elec deb 5s....	105¼	105¼	105¼
5 Gt Nor 4½s.....	99½	99⅜	99⅜
2 Green Bay B.....	13¼	13¼	13¼
3 Houston & T C 1st 5s	106	106	106
7 Hud & Man ref 5s..	76	76	76
15 do adj inc 5s.....	30	29⅝	29⅝
2 Ill Cent 4s 1951....	94½	94½	94½
75 Inspiration 6s.....	187	180	185¾
1 Ill Steel deb 4½s....	91	91	91
19 Int Met 4½s.....	77	76¾	76¾
28 do ref 5s.....	98	97½	97½
97 Int Met Mar col 4½s.	96¼	94½	96¼
104 do ctfs.....	94⅝	93½	94
17 Int Nav 5s.....	88½	87	88¼
2 Int Paper 1st 6s....	102¾	102¾	102¾
6 do cv 5s.....	82	82	82
10 Int S Pump 5s ctfs..	66	66	66
2 Ia Cent 5s.....	87⅛	87⅛	87⅛
3 do 4s.....	54	53½	54
4 K C Ft S & M 6s....	109	109	109
2 do 4s.....	78	78	78
1 K C Southern 5s.....	95¼	95¼	95¼
25 K C Term 4s.....	89½	89¼	89½
4 Kings Co Elec 6s....	113	113	113
1 Kings Co Elev 4s...	80⅜	80½	80⅜
13 Lack Steel 5s 1923..	97	96⅜	97
21 do 5s 1950.....	92	91½	92
5 L E & W 1st 5s.....	95⅞	95⅞	95⅞
21 Lake Shore 4s 1928..	95¼	94⅜	95
16 do 4s 1931.....	94½	94⅜	94⅜
1 L V Coal 5s.....	105	105	105
1 Lig & M 7s.....	122	122	122
10 Long Island uni 4s..	87	87	87
1 Lorillard 7s.....	123	123	123
8 L & N A K & C 4s....	88	87½	88
2 Man Ry 4s.....	91⅛	91⅛	91¼
5 Mex Pet 6s.....	118	118	118
5 Mich Cent 3½s.....	89⅝	89⅝	89⅝
13 M St P & S S M 4s....	91⅝	92¼	92⅜
7 M K & T S F 4½s....	45	45	45
8 do 1st 4s.....	80	80	80
2 Mo Pac 6s.....	99½	99½	99½
1 do 4s.....	80	80	80
3 do cv 5s.....	44	44	44
7 do 4s.....	46	45	46
3 M & O 4s.....	86½	86½	86½
21 Mont Power 5s.....	94½	94⅜	94½
1 Nat Tube 5s.....	100⅜	100⅜	100⅜
8 N Y A B 6s.....	102¼	102¼	102¼
270 N Y Cent deb 6s....	111⅜	111¼	111⅜
106 do ref 4½s.....	93¾	93⅜	93⅝
33 do 4s 1934.....	92⅜	92½	92⅜
10 do 3½s.....	82½	82½	82½
1 do L S 3½s.....	78	78	78
30 do ctfs.....	84	83⅝	84
4 N Y Dock 4s.....	74	73½	74
2 N Y N H & H deb 3½s	73	72	72
2 N Y O & W 1st 4s....	81	81	81
16 N Y Ry ref 4s.....	71	70¾	71
11 do adj 5s.....	31½	31	31
52 N Y Tel 4½s.....	98¼	98⅛	98¼
7 N Y W & B 4½s.....	89	89	89
5 N & W con 4s.....	94½	94½	94½
3 do Poca 4s.....	90⅝	90⅝	90⅝
26 Nor Pac 4s.....	94½	93⅝	93⅝
44 do 3s.....	66¼	66¼	66¼
2 O S L ref 4s.....	93	92⅝	93
1 Ore W R R & N 4s...	87½	87½	87½
10 Pac Tel 5s.....	98⅞	98⅝	98⅞
129 Pa con 4½s.....	100¾	100¼	100¾
2 do 4½s 1921.....	101¼	101¼	101¼
292 do gen 4½s.....	100⅜	100⅛	100⅜
5 Pen & East Inc 4½s..	37	37	37
1 Pgh Shen & Le 1st 5s	106½	106½	106½
30 Pub Svc N J 5s.....	90⅝	90	90
1 Ry Steel Spgs 5s....	99	99	99
10 do Inter Ocean 5s...	93½	93¼	93½
63 Ray Cons 6s.....	135	133½	135
12 Reading gen 4s.....	95½	95	95¼
34 Rep I & S 5s.....	96	95⅝	95⅞
1 St L I M & S 4s.....	76	76	76
17 do R & G 4s.....	70	69⅝	70
2 St L & S F 5s ctfs....	55½	55½	55½
3 do 5s stamped.....	53	53	53
3 do 5s 1931	103	102½	103
2 St L S W 1st 4s.....	79½	79½	79½
5 S A & A P 4s.....	74	74	74
8 S V & N E 4s.....	92	92	92
5 S A L ref 4s.....	74	74	74
39 do adj 5s.....	72	71¾	72
3 So Bell Tel 5s.....	99	98⅝	98⅝
99 So Pac cv 5s.....	107⅜	107¼	107¼
6 do col 4s.....	86⅝	86⅝	86⅝
103 do cv 4s.....	88⅝	88⅝	88⅝
68 do ref 4s.....	90¾	89⅝	90¼
55 do S P Term 4s.....	84½	84½	84½
1 So Ry 5s.....	102⅝	102⅝	102⅝
118 do 4s.....	71¼	70⅝	71
7 do St L 4s.....	84	83½	83½
1 Syracuse Lt 5s.....	99½	99½	99½
1 T C I & R R 5s.....	101⅝	101⅝	101⅝
8 do Birm 6s.....	102	102	102
1 do Tenn 6s.....	101⅜	101⅜	101⅝
7 Tenn Cop 6s.....	124½	121	124½
42 Texas Co 6s.....	104⅝	104⅜	104⅜
4 Third Ave ref 4s.....	84⅝	84⅝	84⅝
8 do adj 5s.....	80	80	80
3 Tri City Ry & L 5s..	97½	97½	97⅝
16 U P 1st 4s.....	97⅜	97⅛	97⅜
15 do cv 4s.....	93⅝	93¼	93¼
15 do ref 4s.....	90¼	90⅛	90¼
5 Uni R R S F 4s.....	45	45	45
7 U S Rub 6s.....	103¼	103⅛	103¼
75 U S S 5s.....	104⅝	104¼	104⅝
1 Utah & Nor 5s.....	102¾	102¾	102¾
24 Va Chem 6s.....	103	102¼	103
3 do 5s.....	98¼	98	98¼
1 Va I C & C 5s.....	89	89	89
5 Va Ry 5s.....	98	98	98
5 Wabash 1st 5s.....	103½	103½	103½
1 do 2d 5s.....	97⅜	97⅜	97⅜
32 do ref 4s ctfs.....	107½	106⅛	107¼
10 do 1st paid.....	45¾	45¾	45¾
13 do Pgh 1st 4s ctfs...	4½	4¼	4¼
1 Wash Term 3½s.....	83	83	83
6 West Md 4s.....	73½	73	73½
8 W Shore 4s.....	91½	91½	91½
1 W L E con 4s.....	70	70	70
4 Wis Cent 4s.....	87⅞	87½	87⅞

COFFEE AND SUGAR.

NEW YORK, Nov. 16.—The market for coffee futures opened steady at an advance of 1@2 points on some scattered covering, but after selling at 6.70c for March and 6.80c for July, prices eased off to 6.64c and 6.85c for those positions under renewed liquidation and a little trade selling. Owing to the holiday there were no official cables from Brazil, but sentiment here seemed to be influenced by reports of easier firm offerings and the absence of any important support. The close was 2@5 points net lower. Sales, 31,250 bags; November, 6.60c; December, 6.65c; January, 6.62c; February, 6.62c; March, 6.64c; April, 6.63c; May, 6.73c; June, 6.73c; July, 6.84c; August, 6.85c; September, 6.93c; October, 6.99c. Spot quiet; Rio 7s, 7¾c; Santos 4s, 9¼c. Cost and freight offers were reported slightly easier, with quotations ranging from 9.15 to 9.80 for Santos 4s. English credits, while Rio 7s were said to be offered at 6.90, American credits. SUGAR—Raw, steady; centrifugal, 5.01c; molasses, 4.24c; refined, quiet. Futures: December, 3.70c; March, 3.69c; May, 3.19c; July, 2.28c.

CHICAGO, Nov. 16.—SUGAR—The following prices were quoted by wholesale dealers per 100 lbs: Cut loaf, H. & E., $7.35; powdered, standard, $6.40; eastern granulated, $6.15; beet granulated, $5.85; H. & E. granulated, $6.85; extra C, $6.05; canary, $5.75.

5% GOVERNMENT BONDS

Due October 15, 1920

Joint and several obligations of

United Kingdom of Great Britain and Ireland

and

Republic of France

Principal and interest payable in New York City in United States gold coin

Yielding About 5½%

C. F. Childs & Company

208 South La Salle Street
CHICAGO

Illinois Trust & Savings Bank

LA SALLE and JACKSON STREETS, CHICAGO

Statement at Commencement of Business November 11, 1915

RESOURCES

Demand Loans on Collateral	$30,229,838.72	
Time Loans on Collateral	23,907,583.93	
Loans on Real Estate	1,587,5[illegible].61	
Other Loans	9,509,077.53	$65,234,107.79
Stocks and Bonds		23,022,825.83
Cash and Exchange		31,300,792.56
		$119,557,726.18

LIABILITIES

Capital Stock	$ 5,000,000.00
Surplus Fund	10,000,000.00
Undivided Profits	685,512.55
Contingent Account	500,000.00
Reserved for Taxes and Interest	785,000.00
Demand Deposits	$47,439,347.02
Time Deposits	55,147,866.61
	$119,557,726.18

OFFICERS

JOHN J. MITCHELL, President
FRED'K T. HASKELL, Vice-President — DAVID GRANT, Assistant Cashier
CHAUNCEY KEEP, Vice-President — H. M. GARRETSON, Assistant Cashier
HENRY A. BLAIR, Vice-President — W. H. GEDDES, Assistant Cashier
J. I. COOPER, Cashier — W. H. HENKLE, Secretary
F. I. COOPER, Assistant Cashier — F. M. SILLS, Assistant Secretary
E. S. LAYMAN, Assistant Cashier — F. F. TAYLOR, Assistant Secretary
J. W. KNIGHT, Assistant Cashier — H. A. HALL, Auditor
W. E. COLT, JR., Manager Bond Department

DIRECTORS

HENRY A. BLAIR — JAMES C. HUTCHINS
STANLEY FIELD — CHAUNCEY KEEP
FREDERICK T. HASKELL — CHARLES H. MARKHAM
JAMES J. HILL — JOHN J. MITCHELL
CHARLES H. HULBURD — JOHN G. SHEDD
FRANK D. STOUT

THE LIVE STOCK EXCHANGE NATIONAL BANK OF CHICAGO

Statement of Condition at the Close of Business, November 10th, 1915.

RESOURCES

Loans and Discounts	$6,729,[illegible].39
Overdrafts	1,[illegible].[illegible]
United States Bonds	100,000.00
Other Bonds and Stocks	371,[illegible].[illegible]
Real Estate	[illegible]
Federal Reserve Bank Stock	[illegible]
Cash and Due from Banks (net)	[illegible]
	$[illegible]

LIABILITIES

Capital Stock	$1,[illegible].00
Surplus	[illegible].00
Undivided Profits	[illegible].[illegible]
Discount Collected but not earned	[illegible].[illegible]
Reserved for Taxes	[illegible].[illegible]
Dividends Unpaid	[illegible].00
Circulation	[illegible].00
Bills Payable	[illegible].00
Deposits (net)	[illegible].[illegible]
	$[illegible]

OFFICERS

W. A. HEATH, President
G. A. RITTHER, Vice-President
M. A. TRAYLOR, Vice-President
O. P. EMERY, Cashier
A. W. ANTELL, Asst. Cashier
H. S. HERRICK, Asst. Cashier
L. L. HOBBS, Asst. Cashier

DIRECTORS

J. Ogden Armour — C. M. Hutchins
James H. Ashby — H. H. Powers
Samuel Cozzens — G. A. Ritther
W. A. Heath — A. [illegible]
Arthur G. Leonard — Edward F. [illegible]
Thomas E. Wilson

CONDITION OF

The Peoples Trust and Savings Bank

OF CHICAGO,
Commencement of Business Nov. 11, 1915.

RESOURCES

Loans	$[illegible]
Bonds	[illegible]
Furniture and Fixtures	[illegible]
Due from Banks	[illegible]
Cash on Hand	[illegible]
Overdrafts	[illegible]
	$[illegible]

LIABILITIES

Capital	$[illegible]
Surplus	[illegible]
Undivided Profits	[illegible]
Reserve for Taxes and Interest	[illegible]
Deposits	[illegible]
	$[illegible]

OFFICERS

Earle H. Reynolds, President.
Roy H. Griffin, Vice-President.
R. B. Upham, Vice-President.
H. T. Griswold, Cashier.
A. M. Roda, Secretary.
E. A. Hintz, Asst. Cashier.
C. F. Ericson, Asst. Cashier.
C. A. O'Donnell, Manager Safe Deposit Vaults.

DIRECTORS

Charles G. Dawes, President Central Trust Company of Illinois.
George M. Reynolds, President Corn. and Com. National Bank.
S. M. Felton, President Chicago Great Western Railroad Company.
H. Waldeck,

...EVIVAL SHOWN IN OIL SHARES; ...TRADING ACTIVE

...creasing Consumption and Advancing Prices Basis for Speculation.

Rising prices and greater breadth of activity in the oil shares appear to indicate a revival in speculation in those issues. That the oil shares should enjoy a large measure of attention is warranted by the increased consumption and advancing prices of both the crude and refined product.

The oil share market has gone through nearly two years of liquidation, during which speculative commitments were absorbed, leaving the technical position in a highly satisfactory state.

Guggenheim Exploration.

It is reported that a circular giving full information of the Guggenheim Exploration program will be issued soon.

This program, according to statements made by persons close to the controlling interests, provides for the absolute dissolution and winding up of the Guggenheim Exploration company instead of, as the street had been led to expect, a simple declaration of an extra dividend from its unused cash assets.

Northwestern's Traffic Grows.

Both freight and passenger earnings are showing steady improvement on the Chicago and Northwestern railroad through Minnesota, South Dakota, Iowa, and Nebraska. Freight traffic has already reached normal proportions and the prediction was made yesterday by A. C. Johnson, passenger traffic manager, that the passenger movement would be up to the 1913 standard by Jan. 1.

"The passenger travel through the northwest is probably 5 per cent under what we consider the normal movement," he said. "It is, of course, considerably better than at the same time last year. But in any business revival the freight always shows up first. After the farmers and business men get a chance to spend some of the money they are making now on the freight movement they will begin to travel. Of course, the Christmas season is coming and that always stimulates travel and adds to the net showing. We are preparing for an unusually heavy movement."

Grain Loadings Steady.

The granger roads still report a steady but not a rush in grain loadings, the opinion being that the farmers of the northwest are shipping only what they think the market will stand at the present prices and that they are able to wait their opening following the prosperity of the last season. The peak will not be reached until the next two months, it is thought, partly because of the advantageous position in which the agricultural interests find themselves and the lateness of the season.

The upturn in freight earnings is due largely to an increase in miscellaneous loadings, especially in iron ore.

New Shipbuilding Company.

The Standard Shipbuilding corporation with a capital of $3,000,000, has been organized under the laws of the state of New York.

It is announced that the company has offers of $8,000 in contracts for ships needed by other concerns.

Dividends Declared.

The Quaker Oats company declared the regular quarterly dividend of 2½ per cent on the common stock, payable Jan. 15 to stockholders of record Dec. 31; also a dividend of 1¾ per cent on the preferred stock, payable Feb. 29 to stockholders of record Feb. 1.

The New York Transit company declared a dividend of $4 a share, payable Jan. 15 to stock of record Dec. 24.

The American Sugar Refining company declared the regular dividend of 1¾ per cent on the preferred and common, payable Jan. 3 to stockholders of record Dec. 1.

The Consolidated Gas Electric Light and Power company of Baltimore declared the regular quarterly dividend of 1¾ per cent, payable Jan. 3 to holders of record Dec. 15.

The Moline Plow company declared the usual quarterly dividend of 1¾ per cent on the first preferred stock, payable Dec. 1 to holders of record Nov. 17.

The Republic Iron and Steel company declared an extra dividend of 1 per cent on account of dividends declared on the preferred stock. The regular quarterly dividend of 1¾ per cent on the preferred was also declared. Both are payable Jan. 1 to holders of record Dec. 15.

Money and Exchange.

Money rates in Chicago steady at 4@4½ per cent on collateral, 3@4 per cent on commercial paper, and 4@4½ per cent over the counter. New York exchange sold at par. Chicago bank clearings were $68,631,863.

Railroad Earnings.

An official of the St. Paul says: "Business over our lines shows improvement in many respects. The percentage of increase cannot be determined until reports are forthcoming. Operations indicate a gain of fully 5 to 8 per cent over last year and 3 to 5 per cent over 1913. The unseasonable weather during the summer and fall resulted in the movement of grain being later, which is now 40 per cent over last year. Live stock is also heavier, approximately 35 per cent; lumber, 50 per cent; while merchandise is 5 per cent better. Traffic has picked up all around. Miscellaneous loadings show a gain of 20 to 30 per cent."

The Erie railroad is doing the biggest business in its history. October gross exceeded $6,500,000, and for the present the company is doing business at the rate of $80,000,000 annually. President Underwood says that existing heavy traffic has shown that Erie is fully equipped to handle an annual gross business of $80,000,000, and that if it gets that much business for twelve months it can earn $20,000,0000 net annually.

The Twin City Rapid Transit company's gross earnings for the first week of November were $186,384, an increase of $5,767; from Jan. 1 gross was $7,911,443, an increase of $75,672.

The Toledo, St. Louis and Western company's gross for the first week of November was $113,098, an increase of $23,657; from July 1 gross was $1,961,593, an increase of $177,069.

Chicago Securities.

Swift & Co. shares sold up to 127 on a relatively large volume of buying. This is the highest price touched by this stock in a number of years. While the buying was designated as good, the price was probably helped along by manipulative operations. But the company is now paying 8 per cent and in the enjoyment of extraordinary profit because of war conditions. The management announces its belief in the ability of the company to maintain the 8 per cent rate. Such a return warrants the current level of quotations. The stock sold around 110 when the dividend rate was 7 per cent.

Union Carbide had one of its periodical upturns, advancing to 165. It is easy at any time to predict the dividend rate will be increased from 8 to 10 per cent. This is a stable, market guess, which, however, has not yet materialized, but may be expected to some time. A few shares of Shipbuilding common sold at 36. Stewart-Warner Speedometer was fairly active at steady prices. Diamond Match was firm.

Sales on the Exchange.

Sales and the range of prices on the Chicago stock exchange yesterday were:

	Shares	High.	Low.	Nov. 16	Nov. 15
Am. Shipbldg..	105	36½	36	36	36
Chi. Title & Tr.	40	211	210	211	210
Com. Edison...	64	143½	143½	143½	144½
*Deere Co. pfd.	10	96	95	96	97
Diamond Match	60	107¼	107¼	107¼	107¾
Illinois Brick ..	56	73¾	73¾	73¾	73¾
*Inland Steel ..	25	318	318	318	300
Nat. Bis. pfd...	1	122	122	122	122

BAROMETER OF THE MARKET

Average of Closing Prices of Twenty Leading New York Stocks.

Tuesday, Nov. 16	92.77
Monday, Nov. 15	92.36
Net gain for the day	.41
Last high point, Oct. 3	107.78
Fell June 11, 1913, to	85.24
Closed Dec. 31, 1913	90.23
Rallied Jan. 22, 1914, to	96.34
Fell July 30 [stock exchange closed] to	77.67
Exchange reopened Dec. 12 and average rose Dec. 14 to	82.42
Closed Dec. 31, 1914	78.64
Rallied Jan. 21, 1915, to	83.49
Rallied April 20 to	89.93
Fell May 10 to	81.93
Rallied Aug. 6 to	87.47

Highest.		Lowest.	
1915	94.56, Jan. 2	85.24, June 11	
1912	107.78, Oct. 3	91.41, Feb. 5	
1911	101.76, June 14	86.29, Sept. 17	
1910	111.12, Jan. 4	86.32, July 26	
1909	112.76, Aug. 14	93.24, Feb. 23	

The twenty stocks are: Anaconda Copper, American Car and Foundry, American Smelting, American Telephone, Atchison, Baltimore and Ohio, Brooklyn Rapid Transit, Chesapeake and Ohio, Erie, Great Northern preferred, New York Central, Northern Pacific, Pennsylvania, Reading, Southern Pacific, Southern Railway, St. Paul, American Sugar, Union Pacific, and United States Steel.

U. S. TREASURY STATEMENT.

Washington, D. C., Nov. 16.—The following is a statement of the condition of the United States treasury on Nov. 15:

Income to date this year	$250,977,079
Income to date last year	245,786,613
Increase	$ 5,191,066
Outgo over income this year	49,316,674
Outgo over income last year	57,949,283
Decrease	$ 8,632,575
Balance general fund	108,835,104
Balance previous day	109,984,450
Decrease	$ 1,149,346

NEW YORK STOCK TRANSACTIONS

	Sales.	High.	Low.	Close.	Prev. close.
Adams Exp	500	120	115	120	111
Alaska Gold	7,600	30½	28⅝	29½	29⅝
Alaska Juneau	3,700	12½	12	12	12⅜
Allis-Ch. Mfg.	4,400	34½	32⅝	33⅝	34
Do pfd	1,800	74⅞	73⅝	74½	74½
Am. Ag. Chem.	1,400	74½	72½	74½	73⅝
Do pfd	100	99½	99½	99½	99
Am. Beet Sug.	4,100	68⅝	67	68¼	67¼
Do pfd	100	94	94	94	94¼
Am. Br. Shoe pfd ctf	100	200¾	200¾	200¾	....
Am. Can	9,000	61⅝	60⅜	60⅝	60⅛
Do pfd	200	107¾	107½	107¾	107¼
A. Car & Fdy.	4,900	83	81⅜	81⅝	81¾
A. Cocl Prod	200	144	143⅞	144	143½
Am. Cot. Oil	1,300	58¾	57⅝	58⅜	58⅛
Am. Express	500	130	129	130	125
Am. Hide & L.	1,000	12⅝	12¼	12⅜	12¼
Do pfd	700	54½	53⅜	54½	54
Am. Ice Secur.	1,200	28⅝	27½	27½	27½
Am. Lin. Oil	500	25½	25⅛	25½	25⅛
Do pfd	100	43⅝	43⅜	43⅝	43⅛
A. Locomotive	44,300	71¼	65¼	71⅜	65⅝
Do pfd	500	99½	99⅜	99½	99
Am. Malt	600	10¾	10	10¼	....
Do pfd	400	83½	82¾	83½	82
Am. Smelting	14,300	100⅝	99	100	99⅜
Do pfd	100	111¼	111⅛	111½	111
Do pfd A	800	90⅜	89⅛	90⅜	89⅛
Do pfd B	400	84½	84	84¼	83½
Am. Steel Fds.	1,500	63⅜	62⅜	63	62½
Am. Sugar	3,400	118	117	117¼	117⅜
Am. Tel. & Tel.	2,300	128⅝	127⅞	128½	128⅛
Am. Tobacco	200	230	229½	229½	230
Do pfd	100	109	109	109	109
Am. Woolen	800	53½	51⅞	52	51
Do ctfs	2,100	53½	52½	52½	52
Do pfd	800	96½	96	96½	96
Do pfd ctfs	1,000	96	96	98	96¼
Anaconda	49,600	91⅜	89⅝	91¼	89⅝
Assets Real	100	8	8	8	....
Atchison	4,400	108⅜	107½	108	107⅜
Do pfd	700	101⅜	101¼	101⅜	101½
Bald. Locomo.	25,800	122	118¼	119¼	120
B. & O.	8,000	93⅝	94	94¼	94¼
Do pfd	100	77½	77½	77½	77½
Beth. Steel	1,400	450¾	444	450½	445¾
Br. Rap. Tran.	200	89⅝	89⅞	89⅝	89⅛
Butte & Sup.	4,500	72⅝	71	71⅝	71⅜
Cal. Petrol	11,100	23½	21⅜	23½	21½
Do pfd	4,200	51⅞	48½	51¼	47⅜
Canadian Pac.	2,600	186⅝	185¼	185⅞	185⅞
Central Leath.	8,200	59½	58⅛	59¼	58
C. & O.	6,200	64	63¼	63⅝	63⅝
C. & A.	100	12½	12½	12½	....
C. G. W.	800	16	15⅞	16	16
Do pfd	800	39⅝	39⅛	39¼	39½
C. M. & St. P.	2,600	95⅝	94¼	95⅛	94½
Do pfd	1,200	132¼	131	132¼	131
C. & N. W.	400	135½	134⅝	134⅝	135
Chino	18,600	56⅞	55	56⅛	55⅝
C. R. I. & P.	5,500	22	21¼	21½	21⅜
Cub.-Am. Sug.	9,100	136	123½	134	122
Do pfd	600	105	103	105	....
Colo. Fuel	5,100	55⅛	54	54¼	55
Cons. Gas	1,100	143½	143	143½	143½
Cont Can	800	92	89	90	91¼
Comp. T. R. Co.	200	44	44	44	44½
Corn Products	3,600	19½	19	19¼	19⅜
Do pfd	100	89¼	89¼	89¼	89⅜
Cruc Steel	10,300	76¼	74	75¼	75⅛
Do pfd	600	108	107½	107½	107⅞
D. & R. G.	1,200	16½	14⅝	16¼	15
Do pfd	2,500	26	25¼	25	24
Del. & Hudson	100	152	152	152	....
Detroit Edison	100	131	131	131	....
Dome Mng.	700	25	24½	24⅞	24⅜
Distillers Sec.	3,800	47⅜	46¼	47	47
Erie	21,200	44½	43¼	43⅞	43½
Do 1st pfd	3,000	58¼	57½	57⅞	57⅜
Do 2d pfd	700	51¼	50	51	50½
Fed. M. & S. pf	500	53⅜	52⅜	53⅜	52
Greene Can	1,100	43	42	42½	43
Gen. Elec.	1,100	177	176	177	177
Gen. Motors	800	398	393	395	399
Do pfd	200	113⅜	113½	113½	....
Goodrich	4,500	72⅜	71¾	72⅜	73
Gt. North. Ore	9,900	51⅜	50¼	50⅜	50⅜
Gt. North. pfd.	2,900	126¼	125½	125⅞	125½
Gug. Explor.	53,900	79⅛	74	75½	74⅜
Illinois Cent.	400	108½	108	108½	107⅜
Inspir. Copper.	61,700	46⅜	44⅜	46⅜	44⅜
Int. Agr. Corp.	600	27	24	24	27
Do pfd	1,000	64	62	62	64½
I. Har. of N. J.	200	110¼	110	110	109
Int. Mar. pfd.	60,100	75⅜	69½	75¼	64⅜
Int. Mct. Con.	2,500	22⅜	22¼	22¼	22⅜
Int. Paper	1,700	11⅜	11⅜	11½	11⅜
Do pfd	2,200	47	45⅞	47	45½
Int. Nickel	1,900	194	191	194	190
K. C. Southern	800	33½	32½	33¼	32⅝
Lack. Steel	6,900	81	79	79¼	79¼
Laclede Gas	100	104	104	104	....
Lehigh Valley.	11,200	82½	80⅝	82½	80½
Loose-W.	100	26	26	26	....
Do 1st pfd.	100	95	95	95	....
L. & Nash	200	127	126¾	127	127
Long Island	100	24	24	24	....
Mackay Co.	300	83¼	82½	83¼	....
Do pfd	200	66	66	66	65⅜
Mex. Petrol.	32,300	94¼	89½	94¼	90⅝
Do pfd	400	86	85⅝	86	....
Max. Motor	5,300	78¾	76¼	77¼	77⅜
Do 1st pfd.	400	101¼	101	101	100¼
Do 2d pfd.	800	58½	58	58	59¼
Miami Cop.	9,800	35⅝	34⅛	35¼	34⅝
M. & St. L.	200	17½	17½	17½	17⅜
Do pfd	100	36½	36½	36½	37½
M., K. & T.	1,000	7⅞	7½	7½	7½
Mo. Pacific	9,000	8¼	7⅝	8	8
Do ctfs	2,800	7⅞	6½	7¼	7¼
Mont. Power.	600	62	60	60	63½
Do pfd	100	112	112	112	....
Nat. C. & S.	300	79½	79	79⅝	....
Nat. Bis. pfd.	100	121	121	121	....
Nat. Enamel.	700	31	30½	30½	31
Nat. Lead	1,700	66¾	65	66¾	65⅝
Do pfd	500	114	114	114	114⅞
Nat. Rys. of M. 1st pfd.	100	25¼	25½	25½	....
Do 2d pfd.	1,100	9⅝	9⅝	9⅝	....
Nev. Copper	14,400	16¾	16	16⅝	16
N. Y. Air Br.	1,300	143	140	142¼	141½
N. Y. Central	5,500	103⅝	102½	103¼	103
N.Y., N.H.-H.	3,600	80⅝	79¼	79⅝	80
N. Y., O. & W.	600	31	31	31	31⅝
Norf. Sou.	100	21⅜	21⅜	21⅜	....
Norf. & W.	2,200	119½	118½	119½	118⅝
Do pfd	100	85½	85½	85½	....
North. Pacific	2,900	117	116	116½	116⅝
Ont. Silver	1,300	4½	4	4½	....
Pacific Mail	200	32	32	32	33
Pac. T. & T.	400	44½	44	44½	43¾
Penn. Ry.	2,800	60¾	59¾	60	60
Peoples Gas	100	118	118	118	118
Phila. Co.	700	44½	43	43	44⅜
Pitts. Coal	2,800	36¾	36	36	36⅝
Do pfd	100	107⅞	107⅞	107⅞	108
P.,C.,C.-St. L.	100	82	82	82	....
Pr. Steel Car.	4,100	68½	66¾	68¼	67⅝
Pub. S. of N.J.	100	117	117	117	117
Pullman	100	164	164	164	165½
Quicksilver	100	4¼	4¼	4½	....
Ry. St. Spg.	3,000	47⅝	46½	46⅝	45
Ray Con	25,700	27⅝	26¼	27⅜	26¾
Reading	6,700	83¼	81¾	82½	82
Do 1st pfd.	100	44¼	44½	44½	44
Do 2d pfd.	200	42⅞	42⅞	42⅞	43
Rep. I. & St.	3,500	52½	51¾	52½	52
Do pfd	900	107⅜	107	107⅜	106½
Rock Island	800	½	½	½	½
Do pfd	6,700	1	¾	1	¾
Rumely	100	3⅜	3⅜	3⅜	....
Sea. Air Line	400	19	19	19	18½
Do pfd	600	40	40	40	40
Sears-Roe.	200	156⅜	156½	156⅜	156½
Sloss-Shef.	500	59	58	59	58⅞
Sou. Pacific	8,500	102⅜	101¾	102⅛	102
Sou. Ry.	2,500	24½	24¼	24¼	24½
Do pfd	500	64⅜	63½	63½	....
St. L. & S. F.	700	7	7	7	6½
Do 2d pfd.	200	9⅜	9⅜	9⅜	10
S. Porto R. S.	800	120	115½	119½	115
Stand. Mill	100	70	70	70	70
Studebaker	4,100	165½	162½	165	165½
Tenn. Cop.	9,400	60¾	58	59½	59⅝
Texas Oil	9,400	184	171⅜	184	171½
Tex. & Pac.	500	16	15⅝	15⅝	16
Third Ave.	600	63	62	62	63
T., St. L. & W.	600	8½	7⅞	8	....
Do ctfs	200	6¼	6	6¼	....
United Fruit	8,700	154⅜	146	154⅝	146½
Un. Ag. & P.	400	8	8	8	....
Do pfd	100	26½	26½	26½	....
Union Pac.	21,800	139⅝	139½	139	137½
Do pfd	600	85¾	83	83¾	83½
Un. Cl. Mfg.	100	63	63	63	....
Un. Cl. Stores	1,600	9⅝	9⅜	9⅜	9⅝
Un. Ry. Inv.	400	23½	23¼	23½	23⅝
Do pfd	100	40¾	40	40	40
U. S. Alcohol	900	114⅜	113	114¼	114
U. S. C. I. P.	500	27¾	27	27½	27½
Do pfd	200	54	53⅝	54	53
U. S. R. & Ref.	300	4½	4½	4½	5
Do pfd	200	4⅞	4⅝	4⅞	5
U. S. Rubber	500	54	54	54	54½
Do 1st pfd.	700	108¼	106⅞	108¼	106⅝
U. S. Steel	78,300	87½	86⅝	86⅝	87
Do pfd	300	115⅝	115½	115⅝	116
Utah Copper	32,700	79⅝	76¾	79	76⅞
Va. Chemical	1,300	47⅞	47¼	47⅝	47⅜
Wabash W. I.	2,800	17¼	16⅜	16⅜	16⅜
Do A	2,500	48¼	47⅜	48¼	47½
Do pfd B.	5,500	31¼	30¼	31⅛	30¼
Wells-Fargo	800	134	133	133	133¼
West. Mary.	600	33	32⅜	32⅝	33½
West. Union.	800	87⅜	87⅛	87⅜	87⅜
Westing. El.	13,100	69¾	68⅜	69¼	69
Do 1st pfd.	100	76¼	76¼	76¼	....
W. Over. pfd.	220	114½	114	114	113
W. & L. Erie	600	5	4⅝	4⅝	5
Do 1st pfd.	400	14	13⅜	14	14
Do 2d pfd.	300	5⅝	5⅜	5⅝	5⅝
Wis. Central.	300	40	39	40	40
Woolworth	100	113	113	113	113⅝

GOVERNMENT BONDS.

	Bid.	Asked.
U. S. 2s, reg	98⅜	99½
Do coupon	99	....
U. S. 3s, reg	101¼	....
Do coupon	101¼	....
U. S. 4s, reg	109½	110½
Do coupon	110	....
U. S. Pan. 2s, 1938	98	....

	Shares.	High.	Low.	Close Nov. 16.	Nov. 15.
Nat. Carbon	90	155	155	155	155
Public Service	4	106	106	106	105
Do pfd	8	99½	99½	99½	100
Peoples Gas	22	118	118	118	118
Quaker Oats	35	300	300	300	299
Do pfd	10	106½	106½	106½	106
Sears-Roebuck	182	156½	156	156½	156½
Stewart-W.	610	83¼	83	83¼	83¼
Swift & Co.	712	127½	123	127	122¾
Union Carbide	1,326	165¼	161¾	165	161¾

*Ex dividend. 1¾ per cent.

BONDS.

$ 4,000 Chi. City Ry. 5s	98
2,000 Chicago Telephone 5s	102¾
5,000 Chi. Rys. 1st 5s	96
1,000 Met. Elev. 1st 4s	74½
2,000 Ogden Gas 5s	94¾
2,000 Ogden Gas 5s	95
8,000 Swift & Co. 5s	98¾

CLOSING BID and ASKED PRICES

[Stocks not traded in yesterday.]

	Bid.	Asked.
Am. E. Shoe	100	103
Am. Tar & Fdy. pfd	112½	113
Am. Coal	....	....
Am. Cot. Oil pfd	114	119
Am. Cot. Oil	98	100
Am. Snuff	120	125
Do pfd	105	109
Am. Sugar pfd	117½	120
Am. Writ. Paper pfd	11	14½
Atl. C. Line	113	115½
Baldwin Loco. pfd	109	110
Batopilas	1½	2½
Beth. Steel pfd	109½	125
Bklyn. Un. Gas	120	125
Brunswick	9½	11
Buff., Roch. & Pitts	90	98
Butterick	51	53½
Cent. Leath. pfd	109½	110
Cent. N. J.	200	205
Cerro de Pas.	105	109
Chi. Pneu. Tool	85	90
Chi. Ry. pfd. 1	4	5
Chi. Ry. pfd. 2	1	2
Chi. Ry. pfd. 3	1	2
Chi. Ry. Equip. pfd	90½	100
Chi. Ry. Sec. pfd	7½	....
Chic. Pneu. Tool pfd	124½	....
Chic. Title & Tr.	210	212
Chic. Un. Tr. pfd	70	75
Chic. Un. Tr. pfd A	70	75
Cluett-Peab. pfd	99½	100
Colo. & Sou.	37	38
Do 1st pfd.	63	66
Do 2d pfd.	45	50
Continental Can pfd	104	107
Corn Exchange	96	97½
D. L. & W.	235	240
Det. United	66	70
Duluth, S. S. & A.	7	8
Do pfd	13	14½
Fed. M. & S.	28	35
Heine Co.	160	....
Do pfd	113	....
Gen. Chem.	220	225
Do pfd	113	114½
Goodrich pfd	111	112¼
Haw. Elec.	60	65
Homestake	131	133
Hock. Val.	118	119
Int. Harv. of N.J. pfd	115¼	119
Int. Harvest. Corp.	69	70
Do pfd	110	116
Int. Metrpol.	22	23½
Do pfd	51	54
Iowa Cent.	8	12
Do pfd	15	25
J.I. Case pfd	89½	90
J. Kayser	62	66
K. C., Ft. S. & M. pfd	65	70
K.C.So. pfd	69½	85½
Keokuk & Des M.	4	7
L. E. & W.	13	14
Lessig & M.	250	265
Do pfd	118	119½
Lows-W.	30	35
Mex. Exp.	128½	130
May D. Stk.	30	32
Do pfd	90	100
M., St. P. & S. M.	134	136½
Nash. & C.	130	137
Nat. Biscuit	125¾	128
N. Y., C. & St. L.	42½	46
Do 1st pfd	90	95
Do 2d pfd	60	69
North Ann.	71	72
Pabst Brew. pfd	....	88
Pac. T. & T. pfd	92	95
P. Lorillard	128	136½
Do pfd	113	115½
Peoria & E.	3	10
Pettibone-M.	95	125
Do pfd	90	100
Pitts. Steel pfd	85	94½
P., C. C. & St. L. pfd	90	100
Quicksilver pfd	4	8
Ry. Steel Spg. pfd	99½	100
Ramsey pfd	7½	....
Sloss-Shef. pfd	124½	....
Sloss-Shef. pfd	95	98
St. L. & S. F.	....	....
Inc. pfd	19½	21
St. L. & W.	20	23
Do pfd	40	42
Stand. Mill. pfd	80	81¼
Studebaker pfd. c	112	115
Twc. & Pas. land trust	107	....
Tol., St. L. & W. pfd	11	15
Twin City	98	99
Do pfd	127	135
Underwood Typewriter	78	80
Do pfd	105	110
Unit. Dry G.	35	50
Do pfd	60	75
U. S. Alcohol pfd	101	105
U.S. Realty	35	40
U. S. Rubber 1st pfd	75	85
Va. Chem. pfd	110	115
Va.-Coal & C.	68	70
Va.-Ry. & P.	40	50
West. Md. pfd	40	45½
Westinghouse Air Brake	140	145
Weyman & Bruton	220	230
Do pfd	113	117

FINANCIAL NEWS NOTES.

It is expected that Dr. John A. Mathews of Syracuse, N. Y., will shortly be elected a director of the Crucible Steel Company of America to succeed Horace S. Wilkerson.

The Butte and Superior Copper company for the quarter ending Sept. 30 showed a total income of $3,239,935, against $2,751,423 for the previous quarter.

The thirty-fourth annual report of the Chicago, Rock Island and Pacific railway company has been compiled and is subject to release tomorrow morning.

The Cunard steamer Saxonia, which arrived from Liverpool, brought $2,750,000 gold in sovereigns for various consignees.

The American Linseed company did not have a quorum of directors and the meeting was postponed till next Tuesday.

Operations at the plants of the American Tube and Stamping company at present are the largest in the history of the company. One of the directors says that the company has taken some contracts from concerns in this country filling war orders and is manufacturing caps for shells.

A director of the Dominion Steel company says the company is working to capacity and has sufficient orders on its books to insure capacity operations for an extended period. The demand for steel products is so great that the company is unable to accept all orders offered.

It is understood that the Southern Pacific statement for October will show an increase of nearly $2,000,000 in gross. This is partly due to the suspension of business by the Panama canal route.

IN FOREIGN STOCK MARKETS.

LONDON, Nov. 16.—Money was in fair supply and discount rates were easier today. The American exchange was firm, with cable transfers quoted at 4 60⅝ on the belief that an official announcement soon will be made regarding the establishment of an Anglo-American banking credit. The stock market was quiet and uncertain. Copper shares were firm, and Japanese bonds and colonial issues received new support. Home rails and the war loan were easy. American securities ruled dull and irregular. There was more business in gold bonds than in railway shares. The latter finished easy, with Erie a firm exception. Bar silver, 24⅝d an ounce. Money, 4½ per cent. Discount rates: Short bills and three months, 5⅝@5¾ per cent.

PARIS, Nov. 16.—Trading was quiet on the bourse today. Rentes, 68 francs 50 centimes. Exchange on London, 27 francs 73½ centimes.

The First National Bank of Chicago

Charter No. 8

Statement of Condition at Close of Business November 10, 1915

ASSETS

Loans and Discounts		$100,298,127.30
United States Bonds (par value)		3,999,000.00
Bonds to Secure U. S. Deposits other than U. S. Bonds		908,000.00
Other Bonds and Securities (market value)		6,384,149.57
National Safe Deposit Co. Stock (Bank Building)		1,250,000.00
Federal Reserve Bank Stock Subscription		600,000.00
Customers' Liability Under Letters of Credit		5,434,507.72
Customers' Liability Account of Acceptances		26,884.77
Cash Resources—		
Due from U. S. Treasurer	$ 251,200.00	
Due from Federal Reserve Bank	10,478,102.44	
Cash and Due from Banks	47,574,910.04	58,304,212.48
		$177,204,881.84

LIABILITIES

Capital Stock paid in	$ 10,000,000.00
Surplus Fund	10,000,000.00
Other Undivided Profits	2,664,474.16
Discount Collected but not Earned	744,183.87
Special Deposit of United States Bonds	3,340,000.00
Circulating Notes Received $1,824,000.00	
Less Amount on Hand 855,000.00	969,000.00
Dividends Declared but Unpaid	2,292.00
Foreign Bills Rediscounted	148,003.20
Letters of Credit	224,600.15

PRICES OF HOGS LOWEST IN YEAR

Average Is $6.40, Decline of 15@25 Cents; Cattle and Muttons Also Lower.

LIVE STOCK QUOTATIONS.

HOGS.

Bulk of sales	$6.10@6.60
Common to mixed	5.95@6.40
Fair to choice medium weights	6.40@6.65
Lightweights	6.70@6.95
Fair to selected butchers	6.75@6.95
Selected 260@300 lb packing	6.60@6.65
Boars, according to weight	2.50@3.50
Pigs	5.00@5.75
Stags	5.75@6.25

CATTLE.

Beef steers, good to choice	$8.75@10.25
Beef steers, fair to good	8.65@ 8.75
Beef steers, common to fair	5.50@ 7.25
Yearlings	8.00@10.00
Beef cows	4.40@ 7.00
Fat heifers, fair to selected	4.75@ 8.25
Canners and cutters	3.00@ 4.65
Good to prime vealers	9.00@10.50
Bulls	4.25@ 6.75

SHEEP.

Range wethers	$5.65@6.10
Yearlings	5.75@7.75
Western ewes	5.00@5.50
Bucks	4.25@4.75
Native lambs	7.60@8.80
Fed western lambs	7.75@8.75
Cull lambs	6.25@7.50

Hog prices at Chicago yesterday averaged at $6.40, the lowest of the year, while the general run of fresh receipts of 40,000 head sold at a loss of 15@25c from Monday's figures. The quality was poor and buyers took hold slowly at the decline, leaving many loads of hogs in the hands of the receivers in spite of the fact the latter were willing to make concessions to sell. Top sales were made at $6.90 and the bulk at $6.10@6.60.

Cattle trade was slow and weak at Monday's lowest prices for steers and at a decline of 10@15c for cows and heifers. Bulls sold on a firm basis, while calves sold 25@50c lower and topped at $10.50 for prime vealers.

Sheep and Lambs Decline.

Sheep and lambs made 10@15c lower prices on receipts of 10,000 head. The trade was slow, with packers taking their time in filling orders because of the lack of outside competition. Lambs topped at $8.80 to city butchers, while packers bought the best at $8.65 and lower. Best yearlings offered sold at $7.25, while few ewes sold at higher than $5.35.

Hog purchases for the day: Armour & Co., 5,000; Swift & Co., 4,500; Sulzberger & Sons, 4,000; Anglo-American, 2,500; Hammond, 2,700; Boyd-Lunham, 2,000; Roberts & Oake, 1,400; Western Packing company, 1,300; Miller & Hart, 600; Independent Packing company, 2,000; Brennan Packing company, 1,000; butchers, 1,500; shippers, 3,500; total, 34,000; left over, 8,000.

Movement at Chicago Yards.

	Cattle.	Calves.	Hogs.	Sheep.
Monday, Nov. 15	23,079	1,556	47,446	35,441
Tuesday, Nov. 9	6,770	2,062	33,491	7,933
Tuesday, Nov. 16	6,000	1,500	40,000	10,000
Shipments—				
Monday, Nov. 15	2,241	106	6,360	.....
Tuesday, Nov. 9	185	63	1,200	.....
Tuesday, Nov. 16	1,000	100	8,000	500

Receipts for Nov. 17 were estimated at 18,000 cattle, 45,000 hogs, and 15,000 sheep, against actual arrivals of 10,825 cattle, 39,923 hogs, and 14,910 sheep for Wednesday, Nov. 18, 1914.

Live Stock Markets Elsewhere.

KANSAS CITY, Mo., Nov. 16.—HOGS—Receipts, 17,000; 10@15c lower; bulk, $6.20@6.55; heavy, $6.45@6.57½; packers and butchers, $6.35@6.60; light, $6.20@6.55; pigs, $5.40@6.25. CATTLE—Receipts, 14,000; steady. SHEEP—Receipts, 3,000; 10@15c lower; lambs, $8.15@8.50.

PITTSBURGH, Pa., Nov. 16.—CATTLE—Steady; supply light. SHEEP—Steady; supply light; lambs, $8.00@9.00. HOGS—Steady; receipts, 15 double decks. Prime heavyes, $7.10@7.15; mediums, $7.00@7.10; heavy yorkers, $6.90@7.00; light yorkers, $6.65@6.75; pigs, $6.50@6.60.

NATIONAL STOCKYARDS, Ill., Nov. 16.—HOGS—Receipts, 12,900; market steady to 20c lower. Pigs and lights, $6.00@6.60; mixed and butchers, $6.35@6.70; good heavy, $6.70@6.95. CATTLE—Receipts, 4,500; strong to 10c higher. SHEEP—Receipts, 4,400; steady to 15c lower. Lambs, $8.00@8.75.

BUFFALO, N. Y., Nov. 16.—CATTLE—Receipts, 1,100; fairly active and easy. HOGS—Receipts, 7,200; slow; heavy, $7.25@7.35; mixed, $6.90@7.00; yorkers, $6.85@7.00; pigs, $6.80@7.00. SHEEP—Receipts, 2,000; steady; lambs active.

OMAHA, Neb., Nov. 16.—HOGS—Receipts, 8,000; lower; heavy, $6.10@6.30; light, $6.30@6.45; pigs, $5.25@6.25; bulk of sales, $6.20@6.35. CATTLE—Receipts, 3,700; steady. SHEEP—Receipts, 13,000; lower; lambs, $8.40@8.65.

ST. PAUL, Minn., Nov. 16.—HOGS—Receipts, 11,100; 10@20c lower. Range, $6.00@6.50; bulk, $6.15@6.20. CATTLE—Receipts, 3,200; steady. SHEEP—Receipts, 9,000; steady to 25c lower. Lambs, $3.00@8.40.

ST. JOSEPH, Mo., Nov. 16.—HOGS—Receipts, 9,200; 10c lower. Top, $6.50; bulk, $6.30@6.45. CATTLE—Receipts, 3,200; slow. SHEEP—Receipts, 4,500; weak. Lambs, $8.00@8.85.

NEW YORK, Nov. 16.—BEEVES—Receipts, 723; no trading. SHEEP—Receipts, 3,166; firm; lambs, $8.00@9.50. HOGS—Receipts, 2,280; no trading.

WOOL.

LONDON, Nov. 16.—The offerings at the wool auction sales today amounted to 8,500 bales. The selection was a miscellaneous one and the quality was not good, but there was a fair demand and prices were unchanged. American buyers were quieter.

DRY GOODS.

NEW YORK, Nov. 16.—Men's wear and dress goods have been advanced further for immediate and spring delivery. Cotton goods and yarns were steady. Silks were in fair demand.

The West Side Trust & Savings Bank

Twelfth and Halsted Sts.
CHICAGO, ILL.

Statement at the Commencement of Business Thursday, Nov. 11th, 1915.

RESOURCES

Loans and Discounts	$4,098,175.98
Overdrafts	358.93
Banking House	70,000.00
Bonds	121,175.00
Real Estate	30,729.47
Accrued Interest on Bonds and Mortgages	4,314.30
Cash and Due from Banks	849,774.27
	$5,176,730.15

LIABILITIES

Capital Stock	$ 400,000.00
Surplus and Undivided Profits	121,986.76
Discount Collected but not Earned	35,339.89
Reserved for Taxes, etc.	25,291.46
Deposits	4,364,193.02
	$5,176,730.13

OFFICERS

Benj. S. Mayer, President
C. Hellenbach, Vice President.
C. O. Futscher, Cashier.
R. S. Pflaum, Asst. Cashier.
W. M. Heymann, Asst. Cashier.

DIRECTORS

John A. Spoor, Chairman
Nelson Swift Morris — L. H. Heymann
C. Hellenbach — Arthur G. Leonard
Benj. S. Mayer — C. O. Futscher

PRODUCE MARKETS.

EGGS.

CHICAGO, Nov. 16.—Market firm for fresh and steady for cold storage lots. Receipts, 3,890 cases. Quotations:

Fresh	30@30½c	Included	29@30c
Ordinary firsts	27@28c	Dirties	16@19c
Miscellaneous, cases returned	19½@29½c	Checks	15@18c
Do, cases		Storage, April	21½c
		Extras—	
		Fillers	24c
		Cartons	25c

NEW YORK, Nov. 16.—EGGS—Irregular; receipts, 9,781. Fresh gathered, extra fine, 41@43c; extra firsts, 38@40c; firsts, 34@37c; seconds, 29@33c; nearby hennery whites, fine to fancy, 38@43c; nearby hennery browns, 38@45c.

KANSAS CITY, Mo., Nov. 16.—EGGS—Firsts, 28c; seconds, 22c.

BUTTER.

CHICAGO, Nov. 16.—Market quiet and steady at unchanged prices. Receipts, 9,298 tubs. Quotations:

Extras	30½c	Extra to grocers—	
Extra firsts	29@29½c	Tubs	32½c
Firsts	26@28c	Prints	33½c
Seconds	23@24c	Packing stock	19@20c

ST. LOUIS, Mo., Nov. 16.—BUTTER—Creamery, 31c.

NEW YORK, Nov. 16.—BUTTER—Firmer; receipts, 16,844. Creamery, extras (92 score), 30@30½c; creamery (higher scoring), 31½@32c; firsts, 27@29c; seconds, 25@26½c.

KANSAS CITY, Mo., Nov. 16.—BUTTER—Creamery, 30c; firsts, 28c; seconds, 26c; packing, 19c.

CHEESE.

CHICAGO, Nov. 16.—Trade fairly active and market firm, with receipts showing some decrease. Quotations:

Young Americas	18½c	Daisies, double	16c
Twins	15c	Limburger	14@15c
Longhorns	16c	Swiss	18@20c
Daisies	16½c	Brick	16½c

NEW YORK, Nov. 16.—CHEESE—Firm; receipts, 2,758 boxes. State whole milk flats, held specials, 16½c; do average fancy, 15½@16c; do current make specials, 15½@16c; do average fancy, 15¼@15½c.

PLYMOUTH, Wis., Nov. 16.—CHEESE—Prices ruled as follows at the Plymouth central board: Horns, Americas, daisies, 18½c; twins, 18½c; squares, 16c.

POULTRY.

CHICAGO, Nov. 16.—Live fowls sold 1c lower, while other kinds of live poultry held steady. Dressed poultry trade was stimulated by cooler weather. Receipts, 17 cars and 1,120 coops. Quotations:

Live—		Geese	11@12½c
Fowls	12c	Dressed—	
Springs	13c	Chickens	13@15c
Roosters	10c	Ducks	17@18c
Turkeys	16c	Turkeys	15@22c
Spring turkeys	17@18c	Geese	12c
Ducks	12½@13½c		

ST. LOUIS, Mo., Nov. 16.—POULTRY—Unchanged except geese, 12@13c.

KANSAS CITY, Mo., Nov. 16.—POULTRY—Hens, 11½c; young roosters, 12c; broilers, 15c.

VEGETABLES.

CHICAGO, Nov. 16.—Potatoes met with a less active demand, but prices were without important change. Receipts were 65 cars and principal sales were made at 60@62c a bushel on track. Celery market was firmer. Quotations:

Cucumbers, doz	$1.25	cases	80c@$1.00
Beets, 100 bchs	$1.00	Cabbage, per 100	$2.00@3.25
Carrots, 100 bchs	$1.25	Potatoes, bu	45@62c
Celery, Mich.	75c@$1.15	String beans, hampers	$1.00@2.00
Pet. beans	$3.70@4.00	Sweet potatoes, Jerseys, brls	$3.25
Red kidney	$4.50@4.75	Tomatoes, California	$1.25@1.65
Brown, Swedish	$4.25		
Cauliflower, cases	75c@$1.12		
Head lettuce.			

FRUITS.

CHICAGO, Nov. 16.—Trade quiet and market steady at about former prices. Quotations:

Lemons, cases	$3.75@4.25	Apples, brls	$1.50@3.75
Oranges, cases	$3.00@5.75	Grapefruit, cases	$2.25@4.25
Pears, bu	50@75c	Grapes, New York	20c

VEALS.

50@60 lbs	10½@11c	90@100 lbs	12½@14c
60@90 lbs	11½@12½c	125@160 lbs	13c

SOUTH WATER STREET BEEF.

	No. 1.	No. 2.	No. 3.
Ribs	17	15	9
Loins	24	18	11
Rounds	15	12	9
Chucks	11	9½	8
Plates	8	7½	6½

The Tribune Investors' Guide

This department appears every day in THE TRIBUNE.

Answers to inquiries are based upon information which THE TRIBUNE believes reliable, fair, and unprejudiced, but beyond the exercise of care in securing such information THE TRIBUNE assumes no responsibility.

Inquiries must bear the signature and address of writer in order to receive attention. Answers thought to be of public interest will be published. If an answer is not of general interest it will be mailed provided stamp is inclosed for that purpose.

United States Cast Iron Pipe.

A. E. L.—The United States Cast Iron Pipe company is said to be sharing to some extent in the recent activity in the iron and steel business. Its latest official report is that for the twelve months ended May 31 last. A surplus of $75,000 was shown after paying interest and adding $96,000 to the reserve for improvement. This compared with a deficit of $60,000 the year before. There is $12,000,000 common stock and the same amount of 7 per cent noncumulative preferred on which 4 per cent a year was paid for several years ending with May, 1914. Nothing has been paid since. There are $1,044,000 of bonds outstanding.

Life Insurance on Children.

L. B.—Most of the strong life insurance companies refuse to issue endowment policies on young children. Many companies issue such policies on the lives of boys of 15 or more years in amounts not exceeding $5,000. The practice is for the boy's father to carry the policy a few years and then turn it over to the son. Industrial insurance is written on younger children; also policies which are not life insurance at all, but are designed to provide a fund for education.

Brief Answers.

D. W. F.—The United Paperboard company's report for the year ended May 29 last showed earnings only $381,901. Nearly all of this was taken up by repairs and by a depreciation fund. Some common stock was offered for sale in September at 2¼. The company makes no reports except its annual statement, and it is usually slow in issuing that.

W. H.—The Chicago Great Western railway is well managed. The earnings are poor. The road earned about 1.98 per cent on its preferred stock in the year ended June 30 last, and showed a decrease for a long period following June 30. The latest reports indicate the earnings are now gaining.

A. A. K., La Porte, Ind.—The Concordia Mutual Benefit league began business in 1909. At the end of 1913 it had $826,800 of insurance in force. Its receipts from dues in 1913 were $18,467. It paid $9,600 in claims and $2,819 for expenses. Later reports are not available.

J. E. S.—The Standard Accident Insurance company of Detroit has been in business since 1884. It has strong backing and enjoys a good reputation as regards settlements. The company has $1,000,000 of capital stock, and $1,098,165 surplus was shown by its last annual report.

TERMS OF SUBSCRIPTION OF THE TRIBUNE.

Orders for mail subscriptions must be accompanied by remittance to cover.

Postage paid in the United States (outside of Chicago and suburbs), Canada, and Mexico.

Daily, without Sunday, one year, $4.80; six months, $2.60; three months, $1.35; two months, $1.00; one month, 50 cents.

Daily, with Sunday, one year, $6.40; six months, $3.35; three months, $2.00; one month, 75 cents.

Sunday only, one year, $2.00; one month, 20 cents.

Canadian subscribers ordering the Sunday edition without the daily are charged 20 cents a month extra for postage. Give postoffice address in full, including county and state. Remit by express money order, draft, or in registered letter, at our risk, to The Tribune company, publisher.

CITY RATES.

Daily only, per month	$ .50
Daily and Sunday, per month	.85
Sunday only, per month	.25

NEW YORK—281 FIFTH AVENUE.
WASHINGTON—40 WYATT BUILDING.
SAN FRANCISCO—742 MARKET STREET.
LONDON—6 REGENT STREET, S. W.
PARIS—12 BOULEVARD DES CAPUCINES.

INDEX TO CLASSIFIED ADVERTISEMENTS.

	Page.	Col.
ARTS AND ANTIQUES	23	3
AUCTION SALES	24	3
AUTOMOBILES	25	4
GASOLINE	25	6
ELECTRIC	25	5
AUTO SUPPLIES ACCESSORIES	25	6
AUTOMOBILES WANTED	25	6
AUTO LIVERIES	25	5
BARTER AND EXCHANGE	23	3
BICYCLES AND MOTORCYCLES	25	5
BILLIARDS AND BOWLING	20	6
BOARDING AND LODGING	22	3
BOARD WANTED	23	3
BOOKS AND MAGAZINES	23	3
BUILDING MATERIAL	25	3
BUSINESS CARDS	23	3
BUSINESS CHANCES	25	1
BUSINESS PERSONALS	23	3
CAMERAS, KODAKS, ETC	20	6
CASTOFF CLOTHING	22	7
CLEANERS AND DYERS	22	3
CLOTHING, FURS, ETC	22	3
DANCING SCHOOLS	25	3
DETECTIVE AGENCIES	22	3
DOGS, BIRDS, POULTRY, ETC	25	3
DRESSMAKING & MILLINERY	22	3
FINANCIAL	25	3
FURNACES	20	6
GARAGES	25	6
HELP WANTED—MALE	21	1
HELP WANTED—MALE	22	1
HELP WANTED—FEMALE	22	1
HOME WORKERS' SERVICES	23	3
HORSES AND CARRIAGES	25	7
HOTELS	22	1
HOTELS	23	1
HOUSEHOLD GOODS	25	3
HOUSEHOLD GOODS WANTED	25	3
INSTRUCTION	25	3
JEWELRY, WATCHES, ETC	25	3
LAND INFORMATION	24	1
LAWYERS	25	3
LIVERY AND BOARDING	20	6
LEASEHOLDS	25	3
LIGHT & HEAVY MANUFACT'G	25	3
LOST AND FOUND	22	3
MACHINERY AND TOOLS	25	3
MORTGAGES FOR SALE	25	3
MOTORCYCLES AND BICYCLES	25	5
MOTOR TRUCKS TO RENT	25	5
MUSICAL AND DRAMATIC	25	3
MUSICAL INSTRUMENTS	25	3
PARCEL POST AND EXPRESS	20	6
PARTNERS WANTED	25	3
PATENTS, PATENT ATTORNEYS	20	6
PENSIONS	25	3
PERSONAL	22	3
PERSONAL PROPERTY LOANS	25	3
PRINTING, ENGRAV'G, BIND'G	20	6
PLUMBING & LIGHT FIXTURES	25	3
REAL ESTATE—CENTRAL	24	1
APARTMENTS—SOUTH SIDE	24	1
APARTMENTS—NORTH SIDE	24	1
APARTMENTS—NORTHWEST	24	1
APARTMENTS—WEST SIDE	24	1
BUSINESS PPTY—SOUTH SIDE	24	1
BUSINESS PPTY—SOUTHWEST	24	1
BUSINESS PPTY—NORTH SIDE	24	1
BUSINESS PPTY—NORTHWEST	24	1
HOUSES—SOUTH SIDE	24	1
HOUSES—NORTH SIDE	24	1
HOUSES—NORTHWEST	24	1
HOUSES—WEST SIDE	24	1
VACANT—SOUTH SIDE	24	1
VACANT SOUTHWEST	24	1
VACANT—NORTH SIDE	24	1
VACANT—NORTHWEST	24	1
MISCELLANEOUS—SOUTH	24	1
MANUFACTURING PPTY	24	1
SUB'N—OAK PARK, AUSTIN	24	1
SUB'N—CALUMET DISTRICT	24	1
SUB'N—SOUTH	24	1
SUB'N—NORTH	24	1
SUB'N—NORTHWEST	24	1
SUB'N—WEST	24	1
OTHER CITIES	24	1
SUMMER RESORTS	24	1
FARM LANDS	24	1
COUNTRY	24	1
CATTLE RANCHES	24	1
FRUIT LANDS	24	1
REAL ESTATE AUCTION SALES	24	1
REAL ESTATE WANTED	24	1
REAL ESTATE TO EXCHANGE	24	1
REAL ESTATE LOANS	24	1
ROOMMATES	22	3
SAFES	20	6
SEWING MACHINES	20	6
SITUATIONS WANTED—MALE	20	6
SITUATIONS WANTED—MALE	21	1
SITUATIONS WANTED—FEMALE	21	1
STEAMSHIP LINES	25	3
STOCKS AND BONDS	23	3
STORE AND OFFICE FIXTURES	23	3
STOVES	25	3
TALKING MACHINES	23	3
TO RENT—ROOMS	23	3
TO RENT—HOUSEKEEP'G RMS.	23	3
TO RENT—HOUSES	23	3
TO RENT—FURNISHED HOUSES	23	3
TO RENT—FLATS	23	3
TO RENT—FURNISHED FLATS	23	3
TO RENT—STORES	23	3
TO RENT—OFFICES & STUDIOS	23	3
TO RENT—FLOORS AND LOFTS	23	3
TO RENT—MFG. PROPERTY	23	3
TO RENT—MISCELLANEOUS	23	3
TRADE SCHOOLS	22	3
TRADE SCHOOLS	22	3
TYPEWRITERS AND SUPPLIES	25	3
WANTED—TO RENT—ROOMS	23	3
WANTED—FLATS	23	3
WANTED—STORES, OFFICES	23	3
WANTED—TO RENT—FARMS	23	3

BILLIARDS AND BOWLING.

FOR SALE—BILLIARD TABLES, BRAND new, carom and pocket, with complete outfit, $115; second hand tables at reduced prices. Easy payments. We rent tables with privilege of applying rent on purchase. Cigar stores for sale a specialty. THE BRUNSWICK-BALKE-COLLENDER CO., 623-629 S. Wabash-av.

HARRY FINKELSTEIN BUYS, SELLS, OR rents 2d hand pool and billiard tables and cigar fixtures. 1710 W. Lake-st. Ph. West 9338.

LOWEST PRICES; CARON POCKET tables; terms. Passow & Sons, 832 W. Madison.

PATENTS—PATENT ATTORNEYS.

INVENTIONS FILED IN PATENT OFFICE on partial payment plan; free search; send for free book. MILO B. STEVENS & CO., 25 W. Jackson-blvd., Chicago. 625 F-st., Washington. Established 1864.

PATENTS, TRADEMARKS—SEND FOR MY free book, "How to Get Them." It's full of information you should know. Hours 8:30 a. m. to 5:30 p. m.; Monday evening until 8. JOSHUA R. H. POTTS, 8 S. Dearborn-st., Butte 1112.

PATENT—FOR SALE—THE MARKET IS waiting for this article. Phone Normal 3380.

CAMERAS, KODAKS, ETC.

SPOT CASH FOR ALL MAKES OF KODAKS, Lenses, Cameras, and Motion Picture Cameras; also liberal loans on same at low rate of interest. DAVID STERN CO., 1047 W. Madison-st. In business since 1895.

$17.50 EASTMAN NO. 3 F. P. KODAK...$10.50
$10 No. 1 Premo, R. R. Lens.....3.35
Acme Camera Co., 21 N. Wabash-av.

4X5 AUTO GRAFLEX.....$88.50
Cameras, Lenses, Kodaks bought, exchanged. Central Camera Co.: 124 S. Wabash-av.

FURNACE AND STEAM HEATING.

WILL INSTALL STEAM OR H. W. HEAT. reas.; plumbing, jobbing, etc. Address B 175.

WANTED—GOOD CHEAP SECOND HAND furnace. 758 S. Campbell-av. 2d.

LIVERY AND BOARDING.

IF YOU WANT YOUR HORSES KEPT IN A comfortable barn with box stalls, running water, large yard for exercise, and good care at $10 per month, send them to HOWARD HOTT, Hinsdale, Ill.

PARCEL POST AND EXPRESS.

FLORIDA PECANS — FINEST PAPER shell varieties, 50c per lb., delivered. Good seedling nuts, 25c per lb., delivered. Selected nuts, 1915 crop. Delivery paid on 10 or more lbs. L. HEIMBURGER, Tallahassee, Fla.

PRINTING, ENGRAVING, BINDING.

GOOD PRINTING, LOW PRICES; 1,000 LETterheads, envelopes, cards, $2; samples free. Booklets, catalogues, and circulars a specialty. E. L. FANTUS, 336 S. Dearborn-st. Harr. 5671.

SEWING MACHINES.

SINGERS, W. & W., DOMESTIC, NEW Home, White Rotary, etc., $5 to $25.00. MADISON SEWING MACHINE EXCHANGE, 1022 W. Madison-st. Phone Monroe 1212.

SITUATIONS WANTED—MALE.

Bookkeepers and Clerks.

MR. BUSINESS MAN:

A reliable assistant desires position. Age 28, neat appearing, energetic, willing, experienced general office, buying, selling, managing. Can handle all details; member of organization. Location unimportant. Address C 217, Tribune.

ALL AROUND MAN

MIGHT CONSIDER PART TIME.

Past 6 years with small mfg. concern handling sales, advertising, circularizing, correspondence, etc. Head sales exp. also executive, accountant with all office routine; exp. 20; reasonable salary. Address E 147, Tribune.

WORK! WORK!

One word expresses my wants; all clerk, correspd., stenc., sales selling exp. 17 yrs.; married; 10 yrs. exp.; $32.50; either your business an asset, or the rest a secy. I earn the same. Address D 228 Tribune.

SITUATION WTD—CARD WRITER; AL; will 2 years' experience window trimmings in leading store, wants position in country or dept. store; best references; age 23; good education and no bad habits; can make change immediately. Address D 8 68, Tribune.

EXPERT BOOKKEEPER, CREDIT MAN.

Can install good collection system; capable of assuming charge; age 34. Address D 226, Tribune.

SITUATION WTD—I DESIRE AN OPPORtunity for a future. Can you use in your employ a young man of character and ability, with unlimited energy and perseverance? Experienced office detail, D. S., credits and collecting; exc. employers will vouch for me. Address B 259 Tribune.

SITUATION WTD—YOUNG MAN, 26, DEsires permanent position; 4 years' banking and credit dept. experience; capable, dependable, good character; good staff asst; willing to work and save employer. Phone West Park, or address B 248, Tribune.

PRIVATE SECRETARY.

Thoroughly efficient and resource; university and law school education; 9 years of successful experience; ultra-technical reports; used to responsibility. Address C 168, Tribune.

SITUATION WTD—AS BOOKKEEPER AND accountant, thoroughly competent, exp. and of taking full charge or any set of books, accurate and reliable, age 28, married, 12 years' experience, best references. Address D 118, Tribune.

SHOW CARD WRITER

To work by piece, hour, or day; storekeepers, window display cards and price tickets, plain or airbrushed, a specialty; reasonable terms. Address E 161, Tribune.

SITUATION WTD — YOUNG MAN, 27, MARried; H. S. and college grad., manager small mfg. concern last 5 years desires better position; thorough knowledge stenography and gen. office work; references. Address D 187, Tribune.

SITUATION WTD—AS BOOKKEEPER AND office man; honest, earnest, intelligent; age 24; gilt edged ref.; 7 yrs. exp. with two large collection; salary of less importance than right kind of connection. Address G 491, Tribune.

CORRESPONDENT.

Producer with forms and sales letters; M. O. experience, to follow-ups and systems; can put brains in an envelope. Address C 987, Tribune.

SITUATION WTD—YOUNG MAN IN OFfice end of printing company; has had 7 years' experience at case, operating, soliciting and all around shop experience; best ref. Address B 308, Tribune.

SITUATION WTD—GOOD, DEPENDABLE man; handle correspondence, also clerical work; steno. exp.; best refs.; executive ability; reas. salary; 12 yrs.' exp. Address B 98, Tribune.

SITUATION WTD—YOUNG MAN, 26 YEARS; 8 years general office and credit; 1 year good shipping and stockkeeping experience; seeks connection with reliable firm. Address E 292, Tribune.

SITUATION WTD—EXPERT OPERATOR Burroughs adds. mach.; complete knowledge of banking and general office work; age 27; best ref. Address E L 344, Tribune.

SITUATION WTD—BOOKKEEPER; YOUNG man, age 23; knowledge of accountancy; 6 years' valuable experience; public service corporation. Address F 590, Tribune.

SITUATION WTD—YOUNG MAN IN HARDware or grocery store; understands bookkeeping, operates typewriter; 2 yrs.' exp.; best reference; $10. Address F 508, Tribune.

SITUATION WTD—BOOKKEEPER AND OFfice man, or correspondent; high class position desired; no objection to leaving city. Address C 280, Tribune.

SITUATION WTD—15 YEARS' EXPERIence in bookkeeping, expert; books and corporation organization. J. A. M., 365 Division-st., Elgin, Ill.

SITUATION WTD—EXPERT BKKPR., ACcountant, general office manager, 15 years' exp.; age 34; capable of taking complete charge. Address D 496, Tribune.

SITUATION WTD—YOUNG MAN, 20; CLERical work; would consider outside work such as collecting; 7 yrs.' exp. gen. office work; furn. best refs. Address D 528, Tribune.

SITUATION WTD—FULL REGISTERED pharmacist, middle age, wishes to manage drugs; moderate salary; loop preferred. Address D 472, Tribune.

SITUATION WTD — MAN, 10 YRS.' EXP. IN wire, manila rope, and twine, as salesman or stockkeeper; age 35, married; refs. Address B 72, Tribune.

EXPERT BOOKKEEPER,

Wide experience, will keep small sets, any system. Address B 386 Tribune.

SITUATION WTD—BOOKKEEPER, CASHier; 5 years experience; age 25; married; reliable, honest, sober; $12. Address D 256, Tribune.

SITUATION WTD — SHIPPING CLERK, with 13 yrs.' exp., ast., ships., foreign and domestic, desires connection with house handling similar line. Address E 94, Tribune.

SITUATION WTD—YOUNG MAN, 20 YRS., clerical work, beginner in typewriting; reference for advancement; wages $12. Address D 252, Tribune.

SITUATION WTD—SALESMAN OR SALES correspondent; college education; eight years' experience; best references. Address D 276, Tribune.

OFFICE MAN.

Expd. in credits, acctg., corresp.; married; now employed. Address B 81, Tribune.

SITUATION WTD—EXP. BOOKKEEPER, cashier, general office man; prefer small corporation where ability is required; age 36; capable taking charge. Address D 198, Tribune.

SITUATION WTD—YOUNG, MARRIED, bookkeeper-cash.; 10 years grain. Address D 405, Tribune.

BOOKKEEPER-CLERK.

Evenings, spare time. Address D 82, Tribune.

SITUATION WTD—EXPER. BKKPR. AND cashier; can take charge of office; bond; married; sober. Address C 683, Tribune.

SITUATION WTD—YOUNG MAN, 19; GEneral office; 3 yrs.' exp.; ref. Address E 575, Tribune.

SITUATION WTD—BY RELIABLE YOUNG man, 21; general office experience; best references. Address E 99, Tribune.

SITUATION WTD—BANK BOOKKEEPER, 9 yrs.' exp., 5 yrs. Boston Ledger; rapid and accurate; best refs. Address E 567, Tribune.

SITUATION WTD—YOUNG MAN, 23, AS clerk; 5 years' exp.; good at figures; references. Address E 536, Tribune.

SITUATION WTD—YOUNG MAN, 23, AS general office clerk or correspondent; 3 yrs.' exp.; ref. Address C 492, Tribune.

SITUATION WTD—EXPERT BOOKKEEPer and accountant wants small set of books to keep. Address E 104, Tribune.

SITUATION WTD—ACCT., BKKPR.; A PRODucer; willing to prove it; 28; ref. Address B 293, Tribune.

SITUATION WTD—BOOKKEEPER; ACCUrate, reliable, middle aged man; good ref. Address E 509, Tribune.

SITUATION WTD—SALES AND COMPIcorres., exp'd clerical man. Address E 561, Tribune.

SITUATION WTD—HIGH SCHOOL GRAD., everything in retail mdse. in or outside of loop. Address E 524, Tribune.

SITUATION WTD—MAN, H. S. ED., 4 yrs.' sales, office exp.; refs. Address E 95, Tribune.

SITUATION WTD—GENERAL OFFICE AND credit experience; good references; salary to start no object. Address E 81, Tribune.

SITUATION WTD—YOUNG MAN, EVEGS. 6-10, cler., steno.; exper. Address E 580, Tribune.

SITUATION WTD—HOTEL CLERK; 5 YRS' exp., age 33; single, ref.; honest, sober, intelligent; go any place. Address C 178, Tribune.

SITUATION WTD—BY YOUNG MAN, 18 years; clerical; mod. salary. Address C 152, Tribune.

SITUATION WTD—CAPABLE BOOKKEEPer, to take full charge; steady, reliable; best ref. Address C 249, Tribune.

SITUATION WTD—HOTEL CLERK; SINgle; middle aged; Scotch; Chi. ago exp.; leave city; excellent ref. Address B 128 Tribune.

SITUATION WTD—GENERAL OFFICE MAN, sales, buying, shipping exp., wishes to work into sales dept. Address E 177, Tribune.

SITUATION WTD—BOOKKEEPER, ACcountant, age 28, with first class concern; good exp.; best refs. Address C 192, Tribune.

SITUATION WTD—COLLECTOR; RELIable; absteiner; ref., bond. Address C 84, Tribune.

SITUATION WTD — ENERGETIC YOUNG man, age 28, as stockkeeper, packer, marker; good references. Address D 185, Tribune.

SITUATION WTD—SHIPPING, RECEIVING clerk, extending, and grocery clerk. Address D 227, Tribune.

SITUATION WTD—BY YOUNG MAN, AGE 23, as shipping clerk; refs. Address E 304, Tribune.

SITUATION WTD—OFC. CLK. AND SALESman, age 22, 1 yrs.' exp. Address C 34, Tribune.

SITUATION WTD—AI SHIPPING CLERK; 7 yrs.' exp.; best refs. Address E 246, Tribune.

SITUATION WTD—AS GROCERY OR MARket delivery clerk. Address D 62, Tribune.

SITUATION WTD—BOOKS KEPT, FROM $8 monthly up. Address D 813, Tribune.

SITUATION WTD — YOUNG MAN, 2 YRS. H. S.; desires office work. Carlie, Tribune.

SITUATION WTD—YOUNG MAN, 28, BOOKkeeper; A1 ref. Address D H 94, Tribune.

SITUATION WTD—OFFICE WORK; 8 YRS. exp.; marr.; 26; ref. Address C 781, Tribune.

SITUATION WTD—BOOKKEEPER, TYPIST, age 22; 3½ years' exp. Ph. Austin 2207.

SITUATION WTD—YOUNG COST CLERK, 3 yrs. exp.; best ref. Address E 184, Tribune.

SITUATION WTD—RECORD CLERK, CLK., bkkpr. or collector. Address B 96, Tribune.

SITUATION WTD — EXP. BKKPR.; EXcuse; middle aged; best ref. Address D H 100, Tribune.

SITUATIONS WANTED—MALE.

Accountants and Auditors.

BOOKKPR—COLLECTOR.

Cashbk man, new connection, successful record, wants steady position; familiar with accounting system of all kinds; can take charge of office; reference. Address C 217, Tribune.

SITUATION WTD—YOUNG MAN; 5 YRS' experience as accountant, with public service corporation; salary immaterial; desires to be employ

SITUATIONS WANTED—MALE.

Salesmen, Solicitors, Etc.

MR. BUSINESS MAN.
We will represent you in Philadelphia and vicinity. Two live, hustling, well educated men, thorough business men and salesmen. Address ENDERS, 433 Real Estate Bldg., Broad and Chestnut sts., Philadelphia, Pa.

SITUATIONS WANTED—MALE.

Farm and Garden Help.

SITUATION WTD—BY A FLORIST AND landscape gardener; 18 years' exp.; can furnish best of ref.; institute, schools, commercial or private family. MR. J. SEIFERT, 5434 S. Seeley-av.

SITUATION WTD—ON FARM; MANAGER or shares; Ger.-Amer.; age 35; exp.; best ref.; anywhere. Address C 290, Tribune.

SITUATION WTD—BY FARM; EXPER. married, N. O. WILLIAMS, Libertyville, Ill., R. 1, Box 22.

SITUATION WTD—YOUNG MAN OF 25 wants a job on a farm; willing worker; anywhere. Address F 584, Tribune.

SITUATION WTD—SMALL FAMILY ON farm; exp. Address B 16, Tribune.

SITUATION WTD—EXP. GERMAN; GARdener. F. W. Martin, 600 E. 40th-st. Oak. 622.

Boys.

SITUATION WTD—STRONG BOY, 16 YRS. wants a job on farm; work for board. NELson, 2434 Cicero-av.

SITUATION WTD—BOY, 18, CHANCE TO learn trade. JOHN SHARBORO, 16 Loomis-st.

SITUATION WTD—BOY, 14, OFFICE OR messenger; ref. Address F 567, Tribune.

Professions and Trades.

MR BUSINESS MAN,
Do you see the services of an efficient electrical engineer of twelve years' engineering, design, operation, and shop experience? Who is to get in touch with a growing concern where experience will be of value and where there is a chance of advancement. Address C 307, Tribune.

SITUATION WTD—ARCHITECTURAL REPresentative 27 yrs. with large stain, varnish, enamel co., desires change Jan. 1; thoroughly posted on promoting this line; experienced in contracts with architects and contractors; ability to estimate, knowledge of water proofing, cement, paints, and wall finishes; competent and reliable. Address C 287, Tribune.

MASTER PRINTERS!
Do you need a good, young, practical printer for your front office? Am absolutely competent in every way; familiar with stock, can solicit and talk intelligently to customer; 29 years old; good education; no bad habits. Want chance to advance. Address E 583, Tribune.

WATCH YOUR STEP?????
Why not have a wide awake young man as an industrial investigator and general utility man to locate the snares of the enemies of your business? Willing to leave the city. Address O 547, Tribune.

ATTORNEY.
Conscientious and hard working young attorney desires position as house attorney or chief assistant in legal department of good firm. Has had college education and two years' legal experience. Address D 581, Tribune.

SITUATION WTD—MAN, 40 YEARS, STAtionary engineer 15 years, 10 years as chief engineer, desires connection with reliable firm where past exper. will be benefit; factory pref.; at present employed; sober, steady; good city ref. Address C 78, Tribune.

SITUATION WTD—EXPERIENCED ARCHItect, proven executive ability; original, energetic and ambitious; open for position where same are needed and valued; at present employed; excellent references. Address F 582, Tribune.

SITUATION WTD—AS ENGINEER OR SUPERintendent; 15 years' experience; married; age 35; best of reference. Address F 582, Tribune.

SITUATION WTD—HAVE ADVERTISING, selling, mailing, and office exp.; can plan campaigns, write good copy, make attractive layouts; age 32; competent and reliable; reasonable salary in connection with future. Address A 91, Tribune.

SITUATION WTD—ELEC. ENG., 26; TECH. exp.; good appear.; good knowledge elec. tests; 3 yrs. est. mating, 1½ yrs. sales exp.; gen. all around elec. knowledge; will travel; prefer gen. sub. work; good correspt.; now empl. Address D 513, Tribune.

SITUATION WTD—ASSISTANT SUPT. OR foreman; efficiency and low cost of operation my hobby; experienced in handling men and thoroughly up to date on automobiles and their electric systems, troubles, maintenance, and repairs. Address D L 38, Tribune.

SITUATION WTD.
COMMERCIAL ARTIST.
Young man, 21 years old, thoroughly experienced artist, desires a position with reliable concern in studio. For interview address C 96, Tribune.

ROPE SPLICER.
Steady young man thoroughly familiar with wire rope splicing and rope; 8 yrs.' exp.; small salary. A. Z. S., 1120 Jefferson-st., Gary, Ind.

ELECTRICAL ENGINEER.
Gr. grad.; 5 yrs.' exp., design, constr., manufact., 2 yrs.' sales; A1 man. Address E 103, Tribune.

PRESSMAN.
Cylinder and job; married; steady and reliable union man; prefer place in small shop. Address D 307, Tribune.

SITUATION WTD—AS ASSISTANT TO SUPT. OR foreman; 15 years' practical experience; highest grade work. Address C 165, Tribune.

SITUATION WTD—BUSINESS MAN, EX. technical ability; needs employment; accustomed to work. Address D H 60, Tribune.

SITUATION WTD—FIRST-CLASS ELECTRI cian; steady; 7 yrs.' exp. Address E 127, Tribune.

SITUATION WTD—PRINTER, A1 TWOcolorist; good all around. Address D 59, Tribune.

SITUATION WTD—JOB PRESSMAN; 11 yrs.' exp. Miller feeder op. Address D 64, Tribune.

SITUATION WTD—CARPENTER; PRACTIcal, experienced mechanic. WEIS, 1826 Monroe-st.

SITUATION WTD—ALL AROUND MACHInist and tool maker. Address D 261, Tribune.

SITUATION WTD—BY MOLDER; A1; EXP. will leave city. Address B 78, Tribune.

SITUATION WTD—ELECTRICAL REPAIR man; 4 yrs. ex.; reas. Address C 105, Tribune.

SITUATION WTD—ENGINEER, 18 YEARS' exp.; sober, steady. Address C 307 Tribune.

SITUATION WTD—REAL ESTATE HOUSEMAN, valet; 23 man; young; expert training; refs. WALSH, 18 E. Grand-av. Sup. 8643.

SITUATION WTD—EXP. COL. COUPLE, houseman and cook, city or suburbs; ref. WILLIAMS, 5239 Dearborn-st. Kenwood 1641.

SITUATION WTD—JAPANESE COOK AND housework; refs. TOM. Douglas 5982.

SITUATION WTD—JAPANESE BUTLER. cook; refs. MAMA, 2830 Lake Park-av.

SITUATION WTD—EXP. HOUSEMAN, BUTler; white, single; ref. Address D 52, Tribune.

SITUATION WTD—VALET OR TAKING care of invalid; ex. masseur; ref. Doug. 7602.

SITUATION WTD—BUTLER-VALET; 8 yrs. exp.; best ref. 1315 Astor-st.

SITUATION WTD—JAP AS BUTLER, houseman; exp. TOM, 2330 Calumet-av.

Coachmen, Teamsters, Chauffeurs.

CHAUFFEUR,
SWEDISH, AGE 35; GOOD MECHANIC; SOBER, WILLING; 10 YRS.' EXP. ALL CARS; CARE OF HTG. PLANT AND OTHER DUTIES IF NEED BE; OUT OF CITY. GOOD CHAUFFEUR PLEASE REPLY. ADDRESS B 92, TRIBUNE.

SITUATION WTD—A1 CHAUFFEUR AND mechanic, with priv. fam.; married; sober; general exp.; any make; emp. now; best ref. H. KENNEY, Riverside, Ill. Box 527.

CHAUFFEUR.
age 22; several yrs.' exp.; reliable, temperate; refs. Address D 270, Tribune. Hum. 4786.

SITUATION WTD—EXPERT CHAUFFEUR, aged, single, drive and repair any car; best refs.; total abstainer; steady. Tel. Humboldt 3516.

SITUATION WTD—LICENSED CHAUFfeur-mechanic; good city exp. driver; A1 mechanic; moderate wages; ref. Address C 318, Tribune.

SITUATION WTD—1ST CLASS CHAUFfeur and mech.; 9 years' exp. on foreign and domestic cars; best refs. Address C 172, Tribune.

SITUATION WTD—CHAUFFEUR, MEchanic, private; 6 yrs. high grade cars; drive any car, do repairing; refs. STANLEY, Yards 2846.

SITUATION WTD—CHAUFFEUR—MAN OF [illegible] general character, neat; 8 [illegible] yrs. in shop; will appreciate re[illegible] position; age 28; single. Address D 2[illegible]bune.

SITUATION WTD—CHAUFFEUR; MARried; last place 9 yrs.; best ref.; gasoline cars etc. Tel. Doug. 2779. Address T. HILL, 5845 Indiana-av., city.

SITUATION WTD—CHAUFFEUR, 6 YRS.' experience on high grade cars; willing do odd or work; age 22; single, sober and reliable; good refs. Address G 587, Tribune.

SITUATION WTD—CHAUFFEUR; PRIvate family; best city refs; drive and repair any car; Swedish; married; age 30; total abstainer. Wellington 8726.

SITUATION WTD—CHAUFFEUR; YOUNG man, 19 yrs.; understands care of machines; willing and cheerful worker; reas. salary. Drexel 2164.

SITUATION WTD—CHAUFFEUR; COLORed; 5 years' experience; married; no objection to housework. Ph. Seeley 4838.

SITUATION WTD—CHAUF., JANITOR; DO own repairs; go anywhere; col. Address G 586, Tribune.

SITUATION WTD—FIRST CLASS CHAUFfeur and repair man; age 28, single; 4 years exp.; steady, reliable. Address B 686, Tribune.

SITUATION WTD—YOUNG MAN, 22 YEARS of age, to drive electric car; best references. Address C 66, Tribune.

SITUATION WTD—EXP. CHAUFFEUR; 2 yrs. last Ford, 3 years American; own repairs; willing worker; 24. Tel. Haymarket 4868.

SITUATION WTD—COL. CHAUFFEUR; 10 yrs. exp.; reliable; ref. Address B 327, Tribune.

SITUATION WTD—CHAUFFEUR; 8 YRS. exp.; 3 yrs. with last employer. Address E 100, Tribune.

SITUATION WTD — CHAUFFEUR OR driver; evenings, Sat., and Sun.; refs. Oakland 6861.

SITUATION WTD—COMPETENT CHAUFfeur, machinist; general work about private place; single; good refs. Address C 522, Tribune.

SITUATION WTD—CHAUFFEUR; COL.; truck or priv.; 2 yrs. exp.; do own reps.; sober, reliable; best ref. Ph. Yards 1561 eve.

SITUATION WTD—CHAUFFEUR; 24; EXP.; ref. Address E L 374, Tribune.

Janitors and Porters.

SITUATION WTD—COLORED MAN, AS A porter in barber shop, buffet, club or hotel; a good worker; well recommended by last employer. JOHN HOWARD, Ph. Douglas 3617.

SITUATION WTD—DANISH YOUNG MAN, age 28, janitor; understand steam, elec.; do all repair work; reference. Address D 271, Tribune.

SITUATION WTD—GERMAN, EXPERIenced asst. janitor and houseman. Address E 556, Tribune.

SITUATION WTD—ACTIVE YOUNG MAN, as janitor (exp.); handy with tools; references. SPARKS, Ravenswood 7309.

SITUATION WTD—RELIABLE JANITOR, 40, best refs., for flat bu lding; does repairs. Ph. Irving 2967. 3 Bernice-av.

SITUATION WTD—JANITOR, AMERICAN, age 43, married, no children; do all repairing; strictly nonunion. Address D 514, Tribune.

SITUATION WTD—APT. BLDG. JANITOR; sober, reliable; do own repairs; own tools; refs. Address F 564, Tribune.

SITUATION WTD—EXP. JANITOR; MARried; Swedish; own tools; do all repairing; good references. Address B 328, Tribune.

SITUATION WTD—PORTER AT STORE, asst. janitor, watchman. F. J. MEYER, 217 Throop-st.

SITUATION WTD—JANITOR, ASSIST. RE. liable young Swedish man; ref. G. JOHNSON, 3248 Clifton-av., rear.

SITUATION WTD—EXP. JANITOR; DO RE. pairing; understand steam heating; have own tools; refs. Address D 85, Tribune.

SITUATION WTD—ASSIST. JANITOR, PORter; single; sober. Address C 311, Tribune.

Stenographers, Typists, Etc.

SITUATION WTD — YOUNG MAN, 21, steno., exped. in elec. lines, desires connection in advtsng. or corspdnce. dept. of firm selling machinery; good references. Address E 394, Tribune.

SITUATION WTD—STENO., YOUNG MAN, good exp.; neat, rapid, acc.; best ref.; hard worker. Div. 1654 after 11. Address D 439, Tribune.

SITUATION WTD — YOUNG MAN, 20, OF character and ambition, as stenographer or dictaphone operator; 14 mos.' R. R. exp.; best refs. Address E 119, Tribune.

SITUATION WTD—STENO. AND CORRESP.; 8 yrs.' exp.; will accept mod. salary if position offers opportunity for advancement; references. Address D 511, Tribune.

SITUATION WTD—CIVIL SERVICE STENO. with concern where ordinary intelligence coupled with hard, earnest endeavor, will merit steady employment. Address C 243, Tribune.

SITUATION WTD—COMPETENT STENOGrapher and bookkeeper; 5 years' experience; age 23; A1 references. Address C 216, Tribune.

SITUATION WTD—EFFICIENT STENOgrapher, college man, wants better and more advanced position. Address D 196, Tribune.

SITUATION WTD—BY A YOUNG MAN OF 19 as typist and office assistant; at present employed. Address D 488, Tribune.

SITUATION WTD—A1 BOY STENO. RAPID transcriber, good speller. Yards 481.

Miscellaneous.

SITUATION WTD—WATCHMAN OR HOUSEman; 45; sober; married; refs. Address E 310, Tribune.

SITUATION WTD — BARTENDER, MARried man, wants steady position; refs. Address E 172, Tribune.

SITUATION WTD—CARE STEAM BOILER, etc., for room, board. Address C 332, Tribune.

SITUATION WTD—BY NIGHT SCHOOL student; anything. Address E 182, Tribune.

SITUATION WTD—YOUNG MAN, 21, WANTS steady work; reference. Address D 271, Tribune.

SITUATION WTD—GERMAN, EXPERIenced asst. janitor and houseman. Address E 556, Tribune.

SITUATION WTD—ASSISTANT SUPT. OR foreman; efficiency and low cost of operation my hobby; experienced in handling men and thoroughly up to date on automobiles and their electric systems, troubles, maintenance, and repairs. Address D L 38, Tribune.

SITUATION WTD—A1 CHAUFFEUR AND mechanic, with priv. fam.; married; sober; general exp.; any make; emp. now; best ref. H. KENNEY, Riverside, Ill. Box 527.

CHAUFFEUR.
age 22; several yrs.' exp.; reliable, temperate; refs. Address D 270, Tribune. Hum. 4786.

SITUATION WTD—EXPERT CHAUFFEUR, aged, single, drive and repair any car; best refs.; total abstainer; steady. Tel. Humboldt 3516.

SITUATION WTD—LICENSED CHAUFfeur-mechanic; good city exp. driver; A1 mechanic; moderate wages; ref. Address C 318, Tribune.

SITUATION WTD—1ST CLASS CHAUFfeur and mech.; 9 years' exp. on foreign and domestic cars; best refs. Address C 172, Tribune.

SITUATION WTD—CHAUFFEUR, MEchanic, private; 6 yrs. high grade cars; drive any car, do repairing; refs. STANLEY, Yards 2846.

SITUATION WTD—CHAUFFEUR—MAN OF [illegible] general character, neat; 8 [illegible] yrs. in shop; will appreciate re[illegible] position; age 28; single. Address D 2[illegible]bune.

SITUATION WTD—CHAUFFEUR; MARried; last place 9 yrs.; best ref.; gasoline cars etc. Tel. Doug. 2779. Address T. HILL, 5845 Indiana-av., city.

SITUATION WTD—CHAUFFEUR, 6 YRS.' experience on high grade cars; willing do odd or work; age 22; single, sober and reliable; good refs. Address G 587, Tribune.

SITUATION WTD—CHAUFFEUR; PRIvate family; best city refs; drive and repair any car; Swedish; married; age 30; total abstainer. Wellington 8726.

SITUATION WTD—CHAUFFEUR; YOUNG man, 19 yrs.; understands care of machines; willing and cheerful worker; reas. salary. Drexel 2164.

SITUATION WTD—CHAUFFEUR; COLORed; 5 years' experience; married; no objection to housework. Ph. Seeley 4838.

SITUATION WTD—CHAUF., JANITOR; DO own repairs; go anywhere; col. Address G 586, Tribune.

SITUATION WTD—FIRST CLASS CHAUFfeur and repair man; age 28, single; 4 years exp.; steady, reliable. Address B 686, Tribune.

SITUATION WTD—YOUNG MAN, 22 YEARS of age, to drive electric car; best references. Address C 66, Tribune.

SITUATION WTD—EXP. CHAUFFEUR; 2 yrs. last Ford, 3 years American; own repairs; willing worker; 24. Tel. Haymarket 4868.

SITUATION WTD—COL. CHAUFFEUR; 10 yrs. exp.; reliable; ref. Address B 327, Tribune.

SITUATION WTD—CHAUFFEUR; 8 YRS. exp.; 3 yrs. with last employer. Address E 100, Tribune.

SITUATION WTD — CHAUFFEUR OR driver; evenings, Sat., and Sun.; refs. Oakland 6861.

SITUATION WTD—COMPETENT CHAUFfeur, machinist; general work about private place; single; good refs. Address C 522, Tribune.

SITUATION WTD—CHAUFFEUR; COL.; truck or priv.; 2 yrs. exp.; do own reps.; sober, reliable; best ref. Ph. Yards 1561 eve.

SITUATION WTD—CHAUFFEUR; 24; EXP.; ref. Address E L 374, Tribune.

Janitors and Porters.

SITUATION WTD—COLORED MAN, AS A porter in barber shop, buffet, club or hotel; a good worker; well recommended by last employer. JOHN HOWARD, Ph. Douglas 3617.

SITUATION WTD—DANISH YOUNG MAN, age 28, janitor; understand steam, elec.; do all repair work; reference. Address D 271, Tribune.

SITUATION WTD—GERMAN, EXPERIenced asst. janitor and houseman. Address E 556, Tribune.

SITUATION WTD—ACTIVE YOUNG MAN, as janitor (exp.); handy with tools; references. SPARKS, Ravenswood 7309.

SITUATION WTD—RELIABLE JANITOR, 40, best refs., for flat bu lding; does repairs. Ph. Irving 2967. 3 Bernice-av.

SITUATION WTD—JANITOR, AMERICAN, age 43, married, no children; do all repairing; strictly nonunion. Address D 514, Tribune.

SITUATION WTD—APT. BLDG. JANITOR; sober, reliable; do own repairs; own tools; refs. Address F 564, Tribune.

SITUATION WTD—EXP. JANITOR; MARried; Swedish; own tools; do all repairing; good references. Address B 328, Tribune.

SITUATION WTD—PORTER AT STORE, asst. janitor, watchman. F. J. MEYER, 217 Throop-st.

SITUATION WTD—JANITOR, ASSIST. RE. liable young Swedish man; ref. G. JOHNSON, 3248 Clifton-av., rear.

SITUATION WTD—EXP. JANITOR; DO RE. pairing; understand steam heating; have own tools; refs. Address D 85, Tribune.

SITUATION WTD—ASSIST. JANITOR, PORter; single; sober. Address C 311, Tribune.

Stenographers, Typists, Etc.

SITUATION WTD — YOUNG MAN, 21, steno., exped. in elec. lines, desires connection in advtsng. or corspdnce. dept. of firm selling machinery; good references. Address E 394, Tribune.

SITUATION WTD—STENO., YOUNG MAN, good exp.; neat, rapid, acc.; best ref.; hard worker. Div. 1654 after 11. Address D 439, Tribune.

SITUATION WTD — YOUNG MAN, 20, OF character and ambition, as stenographer or dictaphone operator; 14 mos.' R. R. exp.; best refs. Address E 119, Tribune.

SITUATION WTD—STENO. AND CORRESP.; 8 yrs.' exp.; will accept mod. salary if position offers opportunity for advancement; references. Address D 511, Tribune.

SITUATION WTD—CIVIL SERVICE STENO. with concern where ordinary intelligence coupled with hard, earnest endeavor, will merit steady employment. Address C 243, Tribune.

SITUATION WTD—COMPETENT STENOGrapher and bookkeeper; 5 years' experience; age 23; A1 references. Address C 216, Tribune.

SITUATION WTD—EFFICIENT STENOgrapher, college man, wants better and more advanced position. Address D 196, Tribune.

SITUATION WTD—BY A YOUNG MAN OF 19 as typist and office assistant; at present employed. Address D 488, Tribune.

SITUATION WTD—A1 BOY STENO. RAPID transcriber, good speller. Yards 481.

Miscellaneous.

SITUATION WTD—WATCHMAN OR HOUSEman; 45; sober; married; refs. Address E 310, Tribune.

SITUATION WTD — BARTENDER, MARried man, wants steady position; refs. Address E 172, Tribune.

SITUATION WTD—CARE STEAM BOILER, etc., for room, board. Address C 332, Tribune.

SITUATION WTD—BY NIGHT SCHOOL student; anything. Address E 182, Tribune.

SITUATION WTD—YOUNG MAN, 21, WANTS steady work; reference. Address D 271, Tribune.

SITUATION WTD—YOUNG MAN, 20, GOOD habits; anything. Address H 91, Tribune.

SITUATION WTD—BY MAN OF 35 TO TAKE care furnace. Address D C 498, Tribune.

SITUATION WTD—YOUNG MAN; SPARE time, 4 hrs. mornings. Address C 80, Tribune.

SITUATIONS WANTED—MALE.

Miscellaneous.

SURELY SOME ONE
shall profit by engaging my services. Young man 24, honest; use no intoxicants or tobacco; full of life and ambition; love hard work; will consider anything with a future; left a position paying $110 a month; A1 references. Address C 195, Tribune.

SITUATION WTD—MAN, 60, AMERICAN, as caretaker of factory or suburbs, any kind of light work, carpenter, pipe fitting, or caretaking heating system; can furnish best references and family bond. Address C 187, Tribune.

SITUATION WTD—BARTENDER; EXPERIenced; German, middle age, sing.; best references; absolutely responsible. Address D 535, Tribune.

SITUATION WTD—YOUNG MAN, AGE 18 yrs., medical student, wants employment in return for board and room; would travel during summer months. Address D 219, Tribune.

SITUATION WTD—AMB. YOUNG MAN, AGE 19, LIKES TO HUSTLE; himself with reliable firm; prof. an advertising or. Address D A 219, Tribune.

SITUATION WTD—BARTENDER, GERMAN, thoroughly temperate and reliable, middle aged man, wants steady position; well appearing; best refs. Phone Lincoln 7172.

SITUATION WTD—YOUNG MARRIED MAN, 30; good business experience; 9 years traveling, 2 years retail; considered any position of merit. Address X O 491, Tribune.

SITUATION WTD—YOUNG MAN WANTS office work afternoons. Address D H 140, Tribune.

SITUATION WTD—YOUNG MAN, WILling to work at anything. Address B 88, Tribune.

SITUATION WTD—YOUNG MAN OF 20, SO ber and ambitious, steady, willing to do any kind of work. Address D 124, Tribune.

SITUATION WTD—YOUNG MAN WANTS job as collector or investigator; present employed. Address C 825, Tribune.

SITUATION WTD—AFTERNOONS, BY young student of Amer. and German; H. S. grad.; refs. Address D 461, Tribune.

SITUATION WTD — COMPOSITOR, YOUNG man, 28; married; 6 years' experience; reference; steady and sober. Address D 58, Tribune.

SITUATION WTD—YOUNG MAN OF 21; willing to do any kind of work. Address B 84, Tribune.

SITUATION WTD—EXPERIENCED REAL estate detail man; salary; bond; references; permanent. Address D 180, Tribune.

SITUATION WTD—POSITION ON THURSdays; by student; will do anything. Address E 306, Tribune.

SITUATION WTD — REFINED YOUNG man; speaks French and English; ref. Address D 94, Tribune.

SITUATION WTD—BY REFINED YOUNG man; speaks French and English; ref. Address B 348, Tribune.

SITUATION WTD—YOUNG MAN, UNIVERsity grad., tech. training; would like opp. to get into good business. Address E 114, Tribune.

Situations Wanted with Investm't.

ADMINISTRATIVE POSITION IN BANK,
city or country, by a practicing lawyer, Chicago, 28 years of age, with two years of country banking experience; able to purchase $3,000-$5,000 interest in bank; or would invest in launching a new bank. Address G 554, Tribune.

SITUATION WTD—WHAT HAVE YOU TO offer young man first class tool and die maker; 8 years' training; reliable, steady, and sober; with wide experience in developing mech. ideas or reducing cost and handling help; will invest to best interest, or will go in partnership; best of refs. Address C 195, Tribune.

SITUATION WTD—HAVE $1,000 AND SERVices to invest in bona fide proposition, paying $50 or more per wk.; will work; best of ref.; secured; technical graduate; seven years' experience in electrical engineering. Address C 200, Tribune.

SITUATION WTD—YOUNG MAN, $150, WITH services; moving picture business preferred. G. KREMSER, 6432 Ingleside av.

SITUATION WTD—MARR. MAN, INVEST $200 or more good bus. Address E 93, Tribune.

Day and Contract Work.

SITUATION WTD—BY EXPERT PAINTER and calciminer; rooms $2.50; windows 25c. Hoven, 2211 S. 61st-ct. Ph. Calumet 2060, Riley; CARPENTER WORK WANTED — DAY OR contract; prices reas. WM. ELWERT, 1640 Melrose. Grace, 6494.

SITUATIONS WANTED—FEMALE.

Bookkeepers and Clerks.

SITUATION WTD—A1 BOOKKEEPER, cashier, and office assistant, thoroughly experienced in details, take full charge; handle any bookkeeping proposition; 8 yrs. with large mfg. concern; ref. Address C 402, Tribune.

SITUATION WTD—AUDITOR WILL OPEN, close, or render monthly statements or reports. Services rendered for cash or mdse. Address C 585, Tribune.

SITUATION WTD—COMPETENT BOOKkeeper, typist; attractive, good address, pleasing personality; business office in loop or Ry. Co.'s; ref. Address D 402, Tribune.

SITUATION WTD—YOUNG LADY, HIGH school grad.; chance of advancement; office work preferred; good ref. Address F 586, Tribune.

SITUATION WTD—7 YRS' EXP., GENERAL office, cashier; steady, accurate; refs. Armitage 6443.

SITUATION WTD—FRIV. SWITCHBD. OPerator; experienced; refs. Address D 387, Tribune.

SITUATION WTD—BKKPR., STENO.; TEN years' exper.; full charge; bond; location unimportant; thor. reliable. Address D 150, Tribune.

SITUATION WTD—DAIS. DICTAPHONE or off.; N. S. L. HUSAK, 4512 Beacon-st. Edgr. 7751.

SITUATION WTD—EXPERIENCED BOOKkeeper and stenog.; can take entire charge; ten years' experience. Address D 130, Tribune.

SITUATION WTD—MIDDLE AGED WOMAN, cashier or clerk; grocery, market, delicatessen, bakery; long exp.; $10. Doug. 6946.

SITUATION WTD—AS BOOKKEEPER; EXcellent writer, good speller; quick at figures; sat. reas. Address Beth H 66, Tribune.

SITUATION WTD—STENOGRAPHER AND bookkeeper; young lady; exp., neat, accurate; best references. Oakland 6220.

SITUATION WTD—EXPERIENCED DICTAphone operator; now employed; desires to change. Address W 198, Tribune.

SITUATION WTD—BOOKKEEPER, A BEginner, willing to start at small salary. Wm. 968.

SITUATION WTD—EXP. SWITCHBOARD op.; h. s. education. Ph. Rockwell 240.

SITUATION WTD—EXP. BUSINESS WOMan, bkpr., stenog. Address D F 533, Tribune.

SITUATION WTD—BY EXPERIENCED OFFgen. office work; 5 yrs.' exp.; $11. Red. 1825.

SITUATION WTD—SWITCHBOARD OPER.; general office work. Address D 202, Tribune.

SITUATION WTD—DICTAPHONE OPERator, take charge small office. Ph. Midway 6560.

Professions and Trades.

SITUATION WTD—EXP. MANICURING; loop barber shop. Address D 118, Tribune.

Domestics and Cooks.

SITUATION WTD—ASSIST HOUSEWORK; no washing. Call or write Tuesday, 2412 Prairie-av.

SITUATION WTD — COL. GIRL WANTS light housework; family sewing or lady's maid. Refs. Phone Doug. 7048.

SITUATION WTD—NEAT COL. GIRL, EXP. maid for small family or bachelor apt.; refs. Call mornings, Calumet 3262.

SITUATION WTD—YOUNG GIRL, LIGHT housework or care young child; W. S. pref. Garfield 7076.

SITUATION WTD—BY SISTERS, COOK and housework maid; competent, Norwegian. Address C E 38, Tribune.

SITUATION WTD—NEAT, COMPETENT general housework; best city refs. 3620 W. 33d-st. Drover 4077.

SITUATION WTD—A RELIABLE YOUNG lady will care for children mornings and afternoons; refs. Address K 238, Tribune.

SITUATION WTD—PLAIN COOKING; WILL help at other work; American family; good refs. 4039 Wabash-av., Apt. 1.

SITUATION WTD—LIGHT HOUSEWORK; reliable col. girl; half days, whole days, or by week. Douglas 9547.

SITUATION WTD—COL. GIRL, MORNING work; 9 a. m. to 2 p. m. Doug. 1780.

SITUATION WTD—BY COMPETENT GIRL, housework or cooking. Douglas 6144.

SITUATION WTD—GENL. HOUSEWORK; home nights; col. girl. Douglas 1774.

SITUATION WTD — HOUSEWORK OR nurse; exp. col. girl. Ph. Kenwood 4680.

SITUATION WTD—NEAT COL. GIRL; chambermaid, gen. work. Ph. Doug. 3684.

SITUATION WTD—FIRST CLASS COL. cook; private preferred. Doug. 5041.

SITUATION WTD—FIRST CLASS COOK, IN family; colored; refs. Doug. 3738.

SITUATION WTD—BY DANISH GIRL; refs. E. PETERSEN, 1450 Rockwell-st.

SITUATION WTD—GOOD GERM. COOK; also housework; BUSEKLAN, 622 Cass-st. Winnetka.

SITUATION WTD—NEAT MAID, CHAMBER or morning work; refs. Drexel 1810.

SITUATION WTD—NEAT COL. GIRL, GEN. housework by week. Douglas 3567.

SITUATION WTD—GOOD COOK IN FRIEND family; best refs. 2719 Indiana-av.

SITUATION WTD—SECOND MAID; CITY references. Phone Prospect 9428.

SITUATION WTD — COOK IN PRIVATE fam.; $10 to $9; Swedish. Ph. Douglas 6020.

SITUATION WTD—EXP. SWEDISH CHAMber, waitress, 24 girl. Address F 501, Tribune.

SITUATION WTD—YOUNG WOMAN, GEN. housework. Phone Douglas 8378.

SITUATION WTD—YOUNG WOMAN, HSEwork, few hrs. daily. Address D 448, Tribune.

SITUATION WTD—GOOD COOK AND GENeral housekeeper. Address D 422, Tribune.

SITUATION WTD—NEAT SCOTTISH COL. maid; cook; refs. Douglas 8622.

SITUATION WTD—COMPETENT COOK OR general work; refs. 5429 Dorchester-av.

SITUATION WTD—NEAT COL. WOMAN, gen. housework. Ph. Calumet 4007.

SITUATION WTD—COOK; CARE HOUSE; good exp. 2229 S. 62d-av., Berwyn.

SITUATION WTD—GERMAN COOK, NO. Side; refs.; $8. BUSH. Phone Superior 8710.

SITUATION WTD — GENL. HOUSEWORK; sewing; colored. Phone Douglas 8257.

SITUATION WTD—FIRST CLASS COOK; NO laundry; references. Phone Drexel 9427.

SITUATION WTD—GOOD COOK; AS COOK or housekeeper; refs. Douglas 7012.

SITUATION WTD—COL. MAID, BY DAY OR week; good refs. Douglas 8018.

SITUATION WTD—NEAT COL. GIRL, SECond or genl. work; ref. Drexel 1570.

SITUATION WTD—COL. GIRL, GENERAL house or day work. Phone Drexel 5176.

SITUATIONS WANTED—FEMALE.

Domestics and Cooks.

SITUATION WTD—EX. COOK, MANAGER; woman cat.; best (roadhouse); children literally eat out of my hand; 10 yrs. with present employer; 2 people, or pleas in private family; ref. ELIZABETH WELSHANS, 615 Ash-st., Wilmette.

SITUATION WTD — WOMAN, GENERAL work or housekeeping; thoroughly experienced, economical manager; adults, small family; highest references; city or suburbs. Address Housekeeper, 1466 Rhoads-st., Chicago.

SITUATION WTD—COMPETENT COOK; city or suburbs; references. Address M. D., 2412 Prairie-av.

SITUATION WTD—EXP. COOK, IN FIRST family; family suburbs no objections; best refs. Phone Superior 5882.

SITUATION WTD — COLORED WOMAN wants upstairs work; good seamstress. Desp. 3904.

SITUATION WTD—GENL. HOUSEWORK; suburbs preferred; refs. PETERSON, 3248 Blackstone-av., 1st.

SITUATION WTD — REFINED, COMPT. genl. housework; $7 or $8. Amer. fam.; refs. Oak. 2.

SITUATION WTD—REFINED YG. WOMAN with a child; gd. home; small pay. Ravens. 1536.

SITUATION WTD — BY EXPERIENCED cook, German; small family preferred; excellent references. NEIHAUS, 3412 Prairie-av.

SITUATION WTD—COOK. GERMAN. Where other help kept. Address D 200, Tribune.

SITUATION WTD—2 COL. GIRLS; 1ST class cook or gen. housework; 1 girl light housework. Phone Douglas 8101.

SITUATION WTD—EXPERIENCED GIRL wants general housework; refs. Phone Drexel 4072.

Housekeepers and Caretakers.

SITUATION WTD—AS HOUSEKEEPER IN widower's home, where servant is kept, by refined young woman; refined widow; refs. exchanged. Address D 357, Tribune.

SITUATION WTD—AS HOUSEKEEPER BY reliable American woman, or housekeeper; care for children or invalid. Address C 254, Tribune.

SITUATION WTD — ELDERLY PROTESTant lady, for elderly couple or couple emp. No laundry. Address C 119, Tribune.

SITUATION WTD—MIDDLE AGED HOUSEkeeper; exp.; small family, widower or bachelor; refs MILLER, 1854 E. Fremont-st.

SITUATION WTD — IN GOOD HOME, adults, plain cook; neat; handy with sewing, hats, etc. Address C 481, Tribune.

SITUATION WTD—REFINED AMER. OF 30, exper. managing housework for gentleman's home. Address C D 268, Tribune.

SITUATION WTD—MARRIED WOMAN, assist with housework, for home for husband and self. Address F 580, Tribune.

SITUATION WTD—NEAT, REFINED COL. woman, as housekeeper. Douglas 1282.

STUATION WTD—REFINED AM. HSKPR., 35; good cook; refs. Address D 110, Tribune.

Dressmakers and seamstresses.

SITUATION WTD — HIGH CLASS NEW YORK MODISTE WILL CUT, FIT, DESIGN ALL KINDS GOWNS. ALSO ALTERATIONS. AT LADIES' HOMES OR 3135 LAWRENCE-AV. RAVENSIDE 3006.

SITUATION WTD—DRESSMAKING BY the day or at home; fancy dressmaking, remodeling, and children's clothing; high class work. 4208 Wentworth-av. Yards 2481.

SITUATION WTD—FASHIONABLE French dressmaker, artistic designer fitter; latest styles; eve., reception, tailored gowns; Field's dressmaker. 4 Goethe-st. Gold. 2187.

SITUATION WTD—EXP. PLAIN SEWING, children's work pref.; day or at home. 4100 Vincennes-av. Oakland 4219.

SITUATION WTD—DRESSMAKING; CHILdren's specialty. 314 S. Oakley-blvd., 3d floor, rear. Seeley 1413.

SITUATION WTD—DRESSMAKER; DEsires few more customers; $3. H. F. 371, Miss Hogan.

SITUATION WTD—FRENCH SEAMSTRESS wishes work by day or as visiting maid. ENCLIA, 1123 E. 47th-st.

SITUATION WTD — GOOD RELIABLE dressmaker wishes family engagements. Drexel 7319.

SITUATION WTD—DRESSMAKING, FANCY dresses, street suits, remodeling, smocking. 1771 E. 56th-st. Graceland 1771. E. E. OWEN.

SITUATION WTD—WILL REBUILD YOUR gowns like new; home or by hour or day; $3. Refs. No lunch. Ph. Kenwood 2457 evenings.

SITUATION WTD—EXP. DRESSMAKER; gowns, tailored dresses; at home or by day; North Side. Graceland 1073.

SITUATION WTD—PLAIN SEWING, MENDing, darning, genl. repairing; compt. seamstress. Edge. 3945.

SITUATION WTD—DRESSMAKER, HIGH class, for residential work; every afternoon, tailored gowns. Tel. Yards 1246.

SITUATION WTD—EXP. DRESSMAKER BY day; quick; reasonable. Douglas 1500.

SITUATION WTD—DAY WORK, DRESSmaking; col. Phone Douglas 8200.

SITUATION WTD—FANCY DRESSES; RE. model, etc.; $2.50 day; ref. Ph. Lincoln 1245.

SITUATION WTD—DRESSMAKER; FINE fitter; stylish gowns; $3 day. Diversey 2849.

SITUATION WTD—STYLISH DRESSMAKER; remodeling, $2.50 day. Drover 2900.

Nurses and Governesses.

SITUATION WTD—GOVERNESS. YOUNG married woman, ref., German experienced teaching German, French, English, wishes to take care of children afternoons. Address D 379, Tribune.

SITUATION WTD—NURSE FOR INFANTS or children, first class refs. Special rates for winter. Good family. Will go to suburbs. Address X O 73, Tribune.

SITUATION WTD—BY COMPETENT MIDdle aged lady, care of children or invalid; experienced; references. Superior 7169.

SITUATION WTD—WASHING, IRONING, cleaning. German. Mrs. Tanson, Diver. 8553.

SITUATION WTD

WANTED—MALE HELP.

Employment Agencies.

HIGH-GRADE POSITIONS
FOR HIGH GRADE MEN.
Agents, and Sales Mgr., $2,000-$15,000; Advtg. Mgr., $2,000-$6,000; Asst. Advtg. Mgr., $1,500-$3,000; Mail Order Mgr., $2,000-$5,000; Advtg. Man., $2,000-$5,000; Branch Office Mgr., $2,000-$3,000; Branch Store Manager, $1,500-$3,000; Traveling Salesmen, $1,200-$2,000; Grocery Mgr., $1,500; Genl. Store Mgr., $900-$1,500; Asst. Sales Mgr., Investments, $1,500; Sales Mgr., Real Estate, $1,500; Sales Manager, $1,200-$3,000; Credit Man and Office Mgr., $2,000-$3,000; Assistants, $1,200-$1,800; General Office Manager, $1,500-$2,000; Cashier, $1,200-$1,500; Salesman, 27 good salaried positions; Works Mgr., supplements, $7,000; FOREMEN, stamping, $1,500; Machine, $1,200; Engine, $1,200; Milling; Roadmaster; Landscape; DRAFTSMEN—Railroad Map; Mech.; Struct; Detailers. PHENIX—Historiographer; Oil; Pulpit. WILSON LA CHAPELLE—HOUSE ST.
FOR Woman's Temple, 108 S. La Salle-st.

WANTED AT ONCE.
HIGH GRADE MEN.
Line manager, paper stock, per...$200
Editors, branch house acctg. 200
Cinnamon Mgr., mfg. firm 150
Mfg. Engr., textiles 150
Ch. Engr., cement, rolling mill exp..... 150
Ch. Distillers, gas producer plant, etc. 150
Oil & Coal Corres., exp. 100
Foreman, wholesale mfg. exp..... 100
Chemists, metals, etc. $60-100
Engrs., ry. and mfg. firms 60
Draftsmen, exp. 60-75
Ice clerks, some h. s. edu. $50-60
Asst. Cashier and Bookkeepers, mfg. firm. $50
Office Mgr., exp. corres., Commer. Ed. 60
Office Boys, banks, ins., mfg. ..... $6 wk.
V. O. TRUEBLOOD & CO., Suite 1011 Association Bldg., 19 S. La Salle-st.

NO JOB NO PAY AGENCY—
Bench hand...$20-$25 Chefs ..... $18-$20
Drill press ..... $20-25 Dinner cooks ..... $10-$14
Lathe hands ..... $20-25 Short cooks ..... $10-$14
Milling mach ..... $20-$25 Saloon porters ..... $10-$14
Kitchen, 6 days ..... $7 Pantry girls ..... $7-$9
Second cooks ..... $9-$12 Laundry girls ..... $20-$30
10 FACTORY GIRLS, $7-$10, STEADY.
LA SALLE AGENCY, R. 34, 154 RANDOLPH.

TIME STUDY ANALYZER AND EFFICIENCY MAN—$18-$23 per week; Mechanical Draftsman on tools, spec. machy., machine tools, power plants, oil varying machy., etc., etc., etc.; Automatic Screw Machine Foreman; Electrical Test and Experimental Men, coiling machy., $25 per week; Draftsmen and coiling machy. for manufacturing plants, $125 to $150 per mo. Over 300 other vacancies. H. H. HARRISON CO., 20 S. La Salle-st. Phone Rand. 5810.

2 TOOL DESIGNERS, $150; GEN. FOREman, $125; Stockkeeper, $70; 2 Stenos., city, $65; Stru. Steel Checker, $90; Engr. Inspr., $100; Engr. Test Mach. Designer, $150; Engr. Inspr. Mach. Dftsman, $100; Stru. Mech. Dftsman, $100; Chief Inspr. Auto Motors, $150. Send for list or call.
EFFICIENT SERVICE CO.,
$40, 58 W. Jackson.

Y. M. C. A.
GOOD AND BETTER POSITIONS
For Commercial Technical Men.
Call Suite 301, Central Dept., 19 S. La Salle-st.
Open also this evening.

ROOM CLERK, $100; NIGHT CLERK, $75; head bookkeeper, $75; dormitory, $75; four second cooks, $90. Chicago Hotel Employ. Agency, 323-8 Dearborn.

Free Employment Bureau.

15 STEAM HAMMER MEN, 40C HR.; 15 Malleable Iron Molders, $3 per day; 15 Oilers; 50 Steel Clippers, out of town. ILLINOIS FREE EMPLOYMENT OFFICE, 626-8 DEARBORN-ST.

TRADE SCHOOLS.

YOUNG MEN, LEARN THE AUTOMOBILE BUSINESS.
We teach construction, repairing, and driving—6 to 8 weeks' instruction in practical Welding, Knight Engines, Vulcanizing, Electric Starters, and Automobile Salesmanship.
COURSES, $15, $25, $50, $65, $150.
GREER COLLEGE OF MOTORING,
1518-1521 Wabash-av., Chicago, Ill.

PAY WHILE YOU LEARN—
ELECTRICITY
PLUMBING DAY AND EVE.
BRAZING START NOW.
DRAFTING COURSES.
MOTION PICTURE OPERATING.
No books, no classes; all practical work in our shops; from 1 to 4 months; small cost; easy pts.
COYNE TRADE SCHOOLS, 49 E. Illinois-st.

SALESMEN — EXPERIENCE UNNECESSARY; easy work; big pay. Write or call for particulars and large list of openings offering opportunities to earn $100 to $500 a month while you learn. NATIONAL SALESMEN'S TRAINING ASSN., Suite 441 Monadnock Blk., Chgo.

LEARN TO FLY—BIG DEMAND FOR AVIators; high salaries to reliable men. Call or write A. H. FLYING SCHOOL, 308 W. Monroe-st., Chicago.

GARMENT CUTTING AND DESIGNING taught in 6 weeks. Expert inst. day or eve. Master Designing School, 119 N. La Salle, 2d.

TELEGRAPHY—LOW RATE, EVE. CLASS. Write for particulars. Address F X 369, Tribune.

EXPERT MOTION PICTURE OPERATING taught; all machines; unexcelled equipment. Catalogue free. Nat'l School, 153 N. La Salle.

TELEGRAPHY
The School of Telegraphy, 305 S. La Salle.
WIRELESS DEPARTMENT BUSH TEMPLE.

AMBITIOUS YOUNG MAN WANTED—To train as private secretary. Apply Secretarial N. A., 747 Gas Bldg.

LEARN SIGN PAINTING AND CARD WRITing from an expert in a real sign shop. 131 N. 6th-av., Maywood.

LEARN BARBER TRADE — EVERYTHING mod. Tri-City Barber College, 819 S. State.

WANTED—FEMALE HELP.

Stores and Offices.

BOOKKEEPER—ONE CAPABLE OF EXecutive responsibility. State salary, experience and reference in 1st letter. A 405, Tribune.

BOOKKEEPER—EXPERIENCED; RESPONsible position; answer fully. Address E 565, Tribune.

CASHIER INSPECTORS.
WOMEN FROM 18 TO 25 YEARS OF AGE; EXPERIENCE NOT NECESSARY. APPLY SUPERINTENDENTS' OFFICE, 9TH FLOOR.
MARSHALL FIELD & CO., RETAIL.

CASHIER INSPECTORS.
WOMEN FROM 18 TO 25 YEARS OF AGE; EXPERIENCE NOT NECESSARY. APPLY SUPERINTENDENTS' OFFICE, 9TH FLOOR.
MARSHALL FIELD & CO., RETAIL.

CHECKER—LADY WHO CAN CHECK drinks and food, take care of books. Call between 2 and 5 p. m. 18 E. Van Buren-st. Mgr.

COMB. STENOGRAPHER AND BOOKKEEPer—Middle aged lady preferred. Address B 590, Tribune.

CORRESPONDENCE FILE CLERK—EXPERienced; none other need apply. Dry Goods Reporter Co., 215 S. Market-st.

DRY GOODS—MUST BE ABLE TO DO ENTRY CLERKS—MUST BE ABLE TO DO entry work. Apply RILEY, SCHUBERT & GROSSMAN CO., 1401 W. Jackson-blvd.

GIRLS—IN MAILING ROOM FOR INSERTing and stamping. 29 W. Madison-st., 4th floor.

GIRLS—FOR ADDRESSING AND MAILING circulars; no experience necessary. Apply at once. 5225 Ravenswood-av., 2d floor.

HILLMAN'S
Want experienced saleslad-ies for shirt waist department. Apply Superintendent's office, 4th floor.
State and Washington-sts.

LADY—YOUNG, TO ACT AS OFFICE ASsistant in retail book store. Must do stenographic work and some bookkeeping. Best retail experience required. Hours 8:30 to 5. Saturdays 1 o'clock. Salary $12. Address D 9 60, Tribune.

LADY—YOUNG; OFFICE ASSISTANT AND cashier in wholesale house; must be thoroughly familiar with office work, good at figures, and have satisfactory references. Address, stating salary wanted, age, and qualifications, D J 190, Tribune.

OFFICE HELP—WITH PLUMBING SHOP experience; give qualifications. Address D F 241, Tribune.

SALESLADIES WANTED — FOR ART needlework, stationery, and card engraving departments; must be experienced; none others considered. Superintendent,
MANDEL BROTHERS.

STENO.—CAPABLE OF ENTIRE MANAGEment of real estate and buildings and entire charge of office; must be over 30 years of age; earn large $30 per month and rapid advance if satisfactory. Address D O 57, Tribune.

STENOGRAPHER—HAVING ONE TO TWO years' experience, for permanent position in Ravenswood. 1707 Sunnyside-av.

TICKET WRITER AND CHECKER—EXPERIENCED. APPLY IN PERSON, 313 S. MARKET.

1ST CLASS MULTIGRAPH OPERATOR; hand-feed or power drive; must be competent; good salary to capable operator. MR. HUMBLE, Humble & Co., 326 W. Madison-st., Rm. 321.

Household and Domestic.

COOK—FIRST CLASS (COLORED); FAMILY four in suburbs (Glencoe); second girl and houseman employed; small house; all conveniences; separate rooms with bath for help; wages eight dollars.
Address C 680, Tribune.

COOK AND SECOND MAID—SMALL FAMily. Good wages; German preferred. 1081 Hyde Park-blvd., 2d. cor. Greenwood.

COOK—GOOD, REQUIRED. Apply 9282 J. COHEN, 846 Junior-ter., Lake View 5672.

GENERAL HOUSEMAID. MME. LETTA, 2902 Prairie-av.

GIRL—YOUNG SWEDISH, ASSIST HOUSEwork and care of walking child; good wages; references required. Address D X 808, Tribune.

GIRL—CARE CHILD AND LIGHT housework. Tel. Englewood 1722.

GIRL—WHITE, GENERAL HOUSEWORK; $6 per week. Oak Park 2372.

GIRL—GENERAL HOUSEWORK; THREE adults. 681 E. 51st-st. Drexel 2656.

GIRL — EXPERIENCED, FOR SECOND work. Call 825 N. Oak Park-av., Oak Pk.

GIRL — FOR GENERAL HOUSEWORK. 3626 Wilson-av.

WANTED—FEMALE HELP.

Household and Domestic.

HOUSEMAID — YOUNG, EXPERIENCED with good ref.; to cook and do general housework in near suburb; no laundry. Apply 9 to 11 forenoon, 29 S. La Salle-st.

HOUSEKEEPER — YOUNG WOMAN AS housekeeper; must be neat; in private family. Telephone Superior 8257.

LAUNDRESS—WHITE; PERMANENT POsition; near Lake Forest; with private family; must have ref. Apply 9 to 11 forenoon or 2 to 5 afternoon for before 10:30 Thurs., Rm. 1243 Otis Bldg., 10 S. La Salle-st. DEWET.

MAID — GENERAL HOUSEWORK; NO laundry; require excellent cooking, table service, cleaning; reference; family two.; apt. Ph. Hyde Park 2041.

MAID—FIRST CLASS; MUST BE GOOD cook; neat and clean; reference; no washing and ironing; no kids. Phone Oak Pk. 2388.

MAID—GENERAL HOUSEWORK; REFERences req.; 2 adults, 1 child; good home for right girl. Tel. Rogers Park 1.

MAID—FOR GENERAL HOUSEWORK IN apartment; family of 2. Call Superior 4283 Wednesday after 9:30 a. m.

MAID — FOR GENERAL HOUSEWORK; neat and willing; refs. Phone Oak Pk. 2388.

NURSEMAID—RELIABLE YOUNG GIRL to work from 12 to 6; $3 wk. Apply Wednesday morning. MRS. A. M. RODE, 5606 Sheridan-rd.

NURSEMAID—CARE TO CHILDREN, IN near suburb; young, experienced, with good ref. Apply R. C. BEACH, 33 S. La Salle-st.

NURSE—CHILD 2½ YRS. OLD. 4626 LAKE Park-av.

WOMAN—COMPETENT, TO CARE FOR 2 boys of school age (5 and 9); must have experience, good references, and wages expected. Address E 68, Tribune.

Professions and Trades.

CHOCOLATE DIPPER — EXPERIENCED. Apply at once. 600 Davis-st., Evanston.

CHOCOLATE DIPPERS—EXPERIENCED; steady work. Apply WITTY, SCHMITT & CO., 1407 Jackson-blvd.

COATMAKER—ASSISTANT, AND EXPERIenced sleevemaker. MME. LETTA, 2902 Prairie-av.

COATMAKERS—ASSISTANT. MME. LETTA, 2902 Prairie-av.

DRESSMAKER—PROFESSIONAL, IN AN establishment. Phone Wentworth 5488.

HAIRDRESSER AND MANICURIST—WHO understands marcelling. Willing to leave town. Good pay. 614 Republic Bldg., 209 S. State-st.

LADY WHO CAN MAKE ORIGINAL CROchet designs to sell. Must be made of Japalk or American made crochet cottons. Write, giving description and prices. Rm. 710, 160 Jackson-blvd. Ph. Wabash 6490.

MANICURIST—EXPERIENCED, FOR EXclusive ladies' parlor. Apply at once. 2831 Broadway.

PASTRY COOK AND MEAT COOK — AT once. Manhattan Cafeteria, 29 N. 5th-av.

SILK SHADE MAKERS.
Experienced ladies only; highest salaries with permanent positions. Apply at once. ART LAMP MFG. CO., 1516 So. Wabash-av., 3d fl.

SKIRT HAND WANTED—Experienced. Apply Palatine Bldg., 1286 Milwaukee-av., Room 710. Call between 8-11. MISS GINTER.

TEACHERS—FOR SCHOOLS. GOOD POsitions. Address D. T. BALDWIN, Supt., San Elizario, Tex.

WAITRESS—FOR DINNER TIME; EXperienced. 1064½ W. 12th-st.

WAITRESSES—2; EXPERIENCED. 358 W. Division-st.

WAITRESS—DINNER. EXPERIENCED. 971 E. 47th-st.

WOMEN—2, MIDDLE AGED, REFINED, active, to learn expert corset fitting; will teach and employ permanently; liberal remuneration. SIRELLA, 29 S. State-st. Building.

Saleswomen, Solicitors, Etc.

DEMONSTRATOR — WELL (APPEARING woman over 25 for permanent position; experience not necessary; good salary and exceptional chance for promotion; one unemployed; short hours. Room 904, 537 Dearborn-st.

LADIES—6, YOUNG, HAVING GOOD APpearance, initiative, and sales ability, for modern work; $15 per week guaranteed to start; no knowledge of sewing machines desirable, but not necessary; liberal terms; interesting future to right parties. Call Kedzie 6026 for appointment Wed. or Thurs. afternoons.

LADIES — YOUNG, OF MOST PLEASING appearance; must be highly educated and good talkers; personality indispensable; requisite; refs. Apply Room 829 Peoples Gas Bldg.

LADY—YOUNG, TO SOLICIT LARGE OFfice building for holiday candy orders. Address D 91, Tribune.

LIVE AGENTS—BIG MONEY; EXCLUSIVE territory. VICTORIA, 258 W. 61st-st.

SALESLADIES WANTED — $150 PER month; high grade specialty; saleslodies; can start on liberal drawing account and 50% commission; must have references for ability and straightforwardness. Call at 5 N. La Salle-st., Room 613, Tacoma Bldg., between 10 a. m. and 12.

SALESLADY—FOR ROAD WORK; SALARY and expenses. Apply to MR. WILSON, 2035 W. Lake-st.

SALESLADY—SELL DIRECT TO MERchants; salary and com. Rm. 1308 Ft. Dearborn Bldg.

SALESLADIES—2 GOOD APPEARING; NEW proposition. Call 9-10, 116 S. Michigan, R 906.

SALESWOMEN—EXPERIENCED IN OFfice supplies; permanent positions. Room 903 Monadnock Block.

SOLICITOR—YOUNG LADY WITH GOOD personality to call on business firms in the city; good com. Address S H 545, Tribune.

YOUNG LADIES—EXPERIENCED OF GOOD character, for outside position with local magazine; salary $18 to start; chance to travel; no professional solicitors; give full information. Address B 908, Tribune.

WE WANT A FEW MORE LADIES OF GOOD personality to follow our lecturers and interest mothers in a child welfare work. A lady field manager will train and direct you. The work is pleasant and we pay you a weekly advance, R. R. fare and commission. Apply at once to A. D. BENNETT, 205 W. Monroe-st., 20th floor.

Miscellaneous.

BON-BON DIPPER — EXPERIENCED; steady work. Apply WITTY, SCHMITT & CO., 1407 Jackson-blvd.

CHOCOLATE DIPPERS — EXPERIENCED; steady work. Apply WITTY, SCHMITT & CO., 1407 Jackson-blvd.

DO YOU WANT AN EXTRA SIX TO TEN DOLLARS A WEEK? Industrious persons will be provided with constant home work on Auto-Knitting Machines; experience unnecessary; distance immaterial; war orders urgent. Write today for rates of pay. AUTO-KNITTER Hosiery Co., Dept. 6, 147 Franklin-st., Buffalo, N. Y.

GIRL—YOUNG, AT ONCE, TO WORK ON RIBBON NOVELTIES.
MAY NOVELTY CO., 1128 ARGYLE.

LADIES—PLEASANT WORK AMONG YOUR friends and others; permanent position; good pay. Call or write MR. ABERNETHY, Room 401, 105 W. Monroe.

LADIES—YOUNG, BETWEEN 18 AND 21; neat appearance; education; good refs. essential. Call 9 a. m., 942 Lakeside Bldg.

LADIES OF TALENT FOR DRAMATIC plays. Apply tonight, 7:30 to 9 p. m., Greenroom, Congress Hotel. Bring photos.

WOMAN—WELL ESTABLISHED FIRM DEsires the services of a cultured woman of good appearance. Free to travel.
PERMANENT; REMUNERATIVE.
Will make attractive offer to right party. Must be over 27 and give good reference as character. Inquire for JNO. A. HILL, 913 Association Building, Jackson and Wabash.

WOMAN—INTELLIGENT, TACTFUL, AMBITIOUS, aged 30 to 40, with pleasing personality and neat appearing, to call upon selected list of patrons in
PLEASANT WINTER TERRITORY.
Selling experience desirable, but not necessary. We will manage you. Call at once to W. P. BASTIEN, Mgr., Rm. 918, 58 E. Washington-st.

Employment Agencies.

HIGH GRADE WOMEN—
BKKPRS., STENOGS., CLERKS.
Stenog.-Typist, translate English to Polish, $10-$12; Stenog., $10; Stenog., $9-$8; Stenog., $10-$12; Stenog., $9; Elliott-Fischer Billers, $8-$10; Oliver Typist, $10; Typists, $7-$8; Grocery Demonstrator, $12; Auto Access. Demonstrator, $10-$12; Clerks, $8; Girls, $6; Mail Opener, $6-$7; File, $7-$8; Addressers, $6; Head Mail Order Entry Clk., $18-$20; Ticket Writer, $10; Checker, $8-meals; Cashiers, $9-meals; Bkkprs., $10-$15.
CRAIG EMPLOYMENT AGENCY,
Suite 1324 Republic Bldg., State and Adams.

STEADY GUARANTEED POSITIONS—
Floor girls ..... $6 Housework ..... $7-$9
Waitresses ..... $7-$10 Typists ..... $7-$10
Hotel maids, $20; Rest. cooks ..... $35-$50
Hosp. maids, $23; R.-S. Rest. cooks ..... $6-$18
Inst. helpers ..... $30-$35 Steam table ..... $6-$8
Kitchen, 6 days ..... $7 Pantry girls ..... $7-$9
Second cooks ..... $9-$12 Laundry girls ..... $20-$30
10 FACTORY GIRLS, $7-$10, STEADY.
LA SALLE AGENCY, R. 34, 154 RANDOLPH.

BOOKKEEPER, NORTH SIDE, $15-$18; 4 Stenographers, $15-$18; Clerk and Switchboard, $9; Tailoring Ticket Writer, $10-$12; Order Clerk, $65; 2 Cashiers, $50; Reminton-Wahl Biller, $15; 2 Typist, $8.
AMERICAN RAILWAY BUREAU,
1128 Lumber Exchange, S. La Salle-st.

CASHIER AND PAY ROLL GIRL $15
Steno., High School Oliver 15
Steno., Rem. and Dic. Opr. 12
Steno., Oliver, Dict. Opr. 15
Steno., Clerk on S. Side, Uses Dictaphone 25
Steno., High School Oliver; W. S. 8
KINGS AGENCY, 64 W. Randolph.

G. ELLIOTT FISHER BILL CLERKS, EXP. pref., $8-$10; 2—File Clerks, 1-2 yrs. high school, $8; 1—Ticket writer, tailoring exp., $10. V. O. TRUEBLOOD & CO., 19 S. La Salle-st. Suite 1010-11-12 Association Bldg.

STENOGRAPHER AND SEC'Y, $20-$25; STEnographer, patent law, $80-$90; Ticket Writer, tailoring exp., $8-$10; File Clerk, $8; Cashier, Manhattan Cleaning Each., $12. 138 W. Wash.-st.

STENOGRAPHER, REM. MCH. $8
Bright Office Girl, age 16 6
Commonwealth Employment Bureau,
226 S. La Salle-st.

HIGH CLASS STENOGRAPHERS. RAILway Exchange Stenographic Employment Bureau, Room 782 Railway Exchange Bldg.

Free Typewriter Employm't Bureau.
TYPIST AND DICTAPHONE OPERATORS—Experienced. THE OLIVER TYPEWRITER CO., 167 N. Dearborn.

LOST AND FOUND.

BAG—LOST—LADY'S BLACK AND WHITE silk bag; money, jewelry, keys. Reward for return. V. FISCHER, 724 Sheridan-rd. Grace 2000.

BRACELET—LOST — BROWN LEATHER, WHITE cameo; Sat. afternoon; between 12 & reward. Ph. Wellington 3600, before 10 a. m.

BRACELET, GOLD—LOST—SAT., DIAmond, between Mr. N. Clark and Leland-av. Reward. Sunnyside 2626.

BROOCH—LOST—HEART SHAPED, DIAmond; Illinois theater and vicinity, or College inn; reward if returned 239 Ashland-blvd., or phone Monroe 690. MISS MAXWELL.

BROOCH — LOST — CAMEO BROOCH, ON or near Loop district; valued as keepsake. Buntby, 4307.

CAT—LOST—HALF GROWN, BROWNISH gray, black stripes, short hair, tame. $5 reward. 4900 Sheridan-rd., 3d. Sunnyside 5646.

CHARM—LOST—MASONIC, KNIGHT TEMplar on one side and 32d degree on other. Finder please call friend; reward. Edgewater 3409.

DIAMONDS—LOST—2, OF A LAVALLIERE, set in platinum; reward. MEKATINEW.

DOG—LOST—STRAYED FROM 5600 LONGwood-drive, on last Sunday afternoon, 1 year old Airedale terrier, answering to the name of Jim. License tag No. 42122 attached to collar. Substantial reward for notice of his whereabouts given by O. J. BUCK, above address.

DOG—LOST—BOSTON TERRIER; LAST Wednesday; black spot on eye and left ear; liberal reward; no questions asked. Lake View 2631.

DOG—LOST—LARGE FEMALE AIREDALE dog in Evanston. Notify 1548 Dearborn Parkway. Ph. Superior 2028. $25 reward.

DOG—LOST—HALF COLLIE PUPPY; ANswers name Lassie. Return for reward to 6508 Bosworth-av. Phone R. P. 4148.

HANDBAG—LOST—BLACK, CONTAINING purse, on Broadway, between Roscoe and Addison. Reward. 1223 Roscoe-av., 1st apartment.

PIN—LOST—BETWEEN 4100 MADISON AND Virginia hotel, on trolley or elsewhere. Phi Psi fraternity pin, shape of letter "I," gold and blue enamsled; engraved P. R. Smith. Suitable reward if returned to 4166 W. Madison-st.

PURSE—LOST—BLACK; ON EVANSTON L Monday; reward. MRS. C. H. TAYLOR, 4402 Greenwood.

SEAL COLLAR — LOST — LARGE SEAL collar, Sat. 6th and 64th, on Kimbark-av. Reward Sunday. Return 6043 Kimbark-av. Reward.

UMBRELLA—LOST—NOV. 11, AT COLISEum; silver handled; marked A. B. J.; Edgewood; no questions asked. Phone Edge. 2567.

WATCH—LOST—LADY'S ELGIN WATCH, Monday noon, between 64 W. Randolph and Lake and Clark "L" station; Wellesley insignia on fob; reward. Return to MISS JOHNSON, Success School, 64 W. Randolph.

WATCH—LOST—BLACK GUN METAL LADY'S, in Field's Tuesday; on black dress; gold hands and figures; one hand detached; lib. reward. Call Cent. 6258.

WATCH—LOST—GOLD; LADY'S; MONO framed F. M. C. Reward. Call Normal 2366.

PERSONAL.

PERSONAL—WILL PARTIES WITNESSING accident between automobile and wagon on Michigan-av. and 24th-st. Wednesday, November 10, about 5 p. m., communicate with C. O. BROSIUS, 110 S. Dearborn.

PERSONAL—AFTER NOV. 15, 1915, I WILL not be responsible for bills contracted except by myself. JOHN L. ROLLINGSWORTH; 1707 E. 43d-place.

PERSONAL—I, WARD, YOUR FATHER IS dying. Wire me or your sister for assistance.

PERSONAL—WILL NOT BE RESPONSIBLE for debts contracted by any one other than myself. BEN KAPLAN, 1053 W. 12th-st.

BUSINESS PERSONALS.

PERSONAL—THIS AD. AND 25 CENTS EN-titles bearer to one Sulphur Shampoo good for gray hair, falling hair, and dandruff.
MRS. A. D. BAKER, 20 E. State-st.

PERSONAL—HAIR REMOVED BY ELECTRIcity; moles, warts, superfluous hair permanent. Ella Louise Keller, 26 N. State-st. Room 1206.

PERSONAL—SUPERFLUOUS HAIR PERmanently removed by electricity. Phone Superior 4000. MME. STIVER, 1009 Marshall Field Annex.

PERSONAL — SCIENTIFIC CHIROPODY. MISS LAWRENCE, SUITE 1207, 27 MONROE-ST. HRS., 9 TO 5. PH. CENT. 8347.

TRADE SCHOOLS.

LADY SECRETARIES EARN BIG SALARIes—Ladies wanted to train as private secretaries; also as secretaries, stenographers, and court reporters; day and evening classes; wanted to improve their positions. Send for catalog.
NATIONAL COLLEGE OF SECRETARIES,
122 S. Michigan-av., Chicago.

TOUCH TYPEWRITING AND DICTAPHONE EASY TO LEARN. NO SHORTHAND NEEDED. Beautiful, quietly home; positions; work 20 days (or evenings); assures $12 to $25 weekly. Teacher and machine at home. TYRO SYSTEM, 8806 Grand-blvd. Doug. 8776.

TYPEWRITING—DICTAPHONE OPERATORS, $15 to $30 positions for our graduate experts. $100 typewriter free for home practice. Inquire 9 to 12 or 2 to 5. THE OLIVER TYPEWRITER CO., 30 E. Jackson, 1003. Phone Harrison 8222.

MIDWIFE COLLEGE OF ILLINOIS, 6 MO. course midwifery, 3 mos. course maternity nursing. 466 S. Ogden-av.

STENOS—FOR SPEED CLASSES, EVE. H. 822, 19 S. La Salle-st.

DRESSMAK'G-MILLINERY SCHOOLS

VALENTINE'S DRESSMAKING COLlege, 2336 W. Madison. 1850 Wells-st. Tailoring, Designing, Cutting, Fitting, Day, Eve. Diplomas accepted world over; best, easiest, cheapest system. SARA PATEK, Principal.

MCDOWELL SCHOOL, 209 S. STATE-ST. Teaches dressmaking, cutting, fitting, and designing for home use or business. Est. 1870. Patterns cut. Catalogue free. Call or write.

GORTON'S HIGH CLASS DESIGNING dressmaking, tailoring, patterns. 1214 Masonic Temple.

KEISTER'S LADIES' TAILORING COLlege, 60th and Cottage Grove-av. Call or write for catalog. Tel. Wentworth 1000.

MME. HUNT MILLINERY SCHOOL—DAY and eve. classes. 1201 Masonic Temple.

CLOTHING, FURS, ETC.

BARGAINS IN CLOTHES.

At $15, $16, $18, $20, $22, and $25, in our returned garment section; finely tailored; will be altered to fit purchasers. These garments were made for $25 to $50. Some have extra trousers.

NICOLL THE TAILOR,
Clark and Adams-st.

SANITARY CLEANED, SLIGHTLY USED $25-$35 order made suits and overcoats, $5 up. New suits made for men's coats and vest or coats ½ price. Open every day, evenings, and Sunday. GORDON, 1415 S. Halsted.

HIGH GRADE LINE OF SAMPLE SUITS and overcoats to close out; bargains; also a few fur lined overcoats with Persian lamb collars. 2. SMITH CO., 804 Medinah Bldg., Jackson-blvd. and Salle-st.

SPECIAL UNTIL THANKSGIVING. EXcellent values in our new line of beautiful imported models, $65 suits, $47.50; $50 suits, $42.50; in all style numbers. Karl Gerhardt, 1st floor market affords; 2 blk. Jackson Park, I. C., trains; reasonable; investigate.

BEAUTIFUL GENUINE WHITE FOX NECKpiece, also genuine ermine set, like new. Address E 256, Tribune.

HIGH CLASS, SLIGHTLY USED STREET and evening gowns, coats, furs, etc.; $1 and up. GOODMAN, 2242 State-st. Calumet 5081.

OVERCOATS, $6 AND $10; COATS, $25 AND $30; Suit, $12; nearly new. 89 W. Adams, R. 45. Wabash 8217.

BEAUTIFUL $300 NOVELTY SHORT MARmot fur coat; beads, tails, and hat; $60; civet sunb't muff, neck ruff, and hat; $25. Div. 9662.

SLIGHTLY USED FURS, FUR COATS, dresses. ANDREWS, 506 S. State-st.

SECOND HAND FURS, FUR COATS, GOWNS. ERNEST, 103 S. STATE-ST.

WILL SELL LADIES' FURS, PERFECTLY new, ¼ cost. Address E 120, Tribune.

$75 MINK SET, $22.50; MEN'S $80 FUR lined coat, $21.50. SWARTZ, 738 N. Clark.

CASTOFF CLOTHING.

LEVINE, 1254 S. JEFFERSON, PAYS HIGHEST PRICES FOR GENTLEMEN'S CLOTHING. ALSO FURS AND FUR LINED COATS. ACTORS' COSTUMES. PHONE CANAL 804.

TO NOT SELL YOUR SUITS, OVERCOATS, AND SHOES before you see Gordon. We buy and sell retail and wholesale. Phone or call GORDON, 1413 S. Halsted-st. Ph. CANAL 947.

MRS. SILBERSTEIN, 1238 N. CLARK, PAYS best prices ladies', gents' used garments. Sup. 3250.

MARKOWBTZ, 567 W. 17TH-PL., PAYS HIGHest price for gents' clothing; send postal, I will call.

J. GOLDSTEIN, 1351 S. UNION-AV., PAYS highest price for castoff clothing; postal.

EPSTEIN, 1143 S. STATE PAYS HIGHEST price for gents' clothes. Phone Wab. 1806.

CLEANERS AND DYERS.

AUG. SCHWABZ [ESTAB. 1850], GENERal Cleaner and Dyer of all garments, carpets, and rugs; prompt service; 8 stores—109-11 W. Lincoln-av., 24 W. Randolph-st., Main 3529.

9X12 RUGS CLEANED LIKE NEW, $2; ALL kinds of rugs woven. Atlas Cleaning Works, 2815 Madison-st. West 5555.

WEBER, EXPERT DYER AND CLEANER. Main office, 3521 State-st. Ph. Douglas 526. 126 S. Wabash-av. Palmer House Blk.

DETECTIVE AGENCIES.

DEVEREUX DETECTIVE AGENCY, ESTablished 1885. Celebrated for quick, successful results in all lines. Confidential correspondence solicited. Advice absolutely free. Office 630 Newport-av., Chicago. Phone Grace. 8740.

BIERMAN SECRET SERVICE; SPEEDY and satisfactory results obtained in all lines of investigations; reliable; charges moderate. 5083 Kenmore-av. Ph. Sunnyside 9496.

PRIVATE INVESTIGATIONS; SECRET service; exp.; highest refs. Edgewater 7921.

BARTER AND EXCHANGE.

GOOD PIANIST, STENOG., EVES. WORK in exch. for vocal instruc. RENNY, 1306 N. Dearborn.

WELL KNOWN LAWYER EXCHANGE services for what? Address D A 98, Tribune.

ARTS AND ANTIQUES.

FOR SALE — ONE ANTIQUE BRASS DOOR knocker, from one of the oldest convents in Louisiana. $100. Address J 222, Tribune.

TALKING MACHINES.

$300 MAHOGANY VICTROLA LIKE NEW, $150. Auto. 32900, or address B 291, Tribune.

TO RENT—ROOMS—SOUTH.

BERKELEY-AV., 4452—TO RENT—NEWLY furn. warm lt. room, or single; lav.; mod.; meals opt.

BERKELEY-AV., 4461—TO RENT—FINE, large outside room; steam; private; $2.50.

BERKELEY-AV., 4213—TO RENT—CHOICE front apt. with sink; steam; L. C. 2d surf.

BERKELEY, 4432, 2D—TO RENT—FRONT parlor and bedroom for 2; priv. fam.; $4.

BLACKSTONE-AV., 6218, 1ST—TO RENT—Two newly furn. quaint rms.; rea.; mod. apt.; adj. bath; L. C.; trans.; priv. fam. Mid. 2408. EMMA VIGDON.

BLACKSTONE-AV., 6218, 1ST—TO RENT—Large outside room; use of bath; mod. apt.; adj. bath; L. C.; trans.; priv. fam. Mid. 2408.

BLACKSTONE-AV., 6261, 1ST—TO RENT—Large, sunny room; bus. man; bath; ref.

BLACKSTONE, 5343, 1ST—TO RENT—AT-tractive lt. room for 1 or 2; stm.; L.; 2 cars.

BLACKSTONE-AV., 5629—TO RENT—Large front room, connecting bath; apt., facing lake; refs.

FIFTIETH-ST., E., 208, NR. INDIANA—TO rent, large rm. for gentleman; all conveniences; home if desired.

FIFTY-FIRST-ST., E., 544—TO RENT—FRT. rm.; suits, over 2 cars; very convenient; piano; ex. trans.; refs. PHILLIPS.

FIFTY-THIRD-ST., E., 1401, MARSHALL—To Rent—Rooms, with or without priv. bath, run. water.

FORTY-SIXTH-ST., E., 4444 Kenwood 142 — LADY WITH PRIvate home, either 1 or 2 beautifully furn. rms. Bath. Two beds in room.

FORTY-SEVENTH, E., 1322—TO RENT—SINGle or en suite, with or without bath; surface cars, ill. central. 1 blk. The Valerie. Kenwood 300.

FORTY-SECOND-ST., E., 122, 3D—TO RENT —Large, sunny front room, suitable for 2 gentlemen; also apt.; all mod. conv.; 1 blk. L. surf.

FORTY-SEVENTH, E., 1130—TO RENT—Beautiful front and side rooms with priv. bath; suitable for 2 ladies; stm. heat; 2 cars; L. and surf.

FORTY-SEVENTH, E., 1200, APT. 2—LARGE front room; private bath; gentleman or lady employed.

FORTY-SEVENTH-ST., S., 1122—TO RENT—Front room or alcove with or without bath; fine location; 1 C. and surface; hskpg. suites.

FORTY-EIGHTH-ST., E., 421—TO RENT—Large frt. rm., mod. conv., Suite 2; nr. Grand-blvd.

FORTY-EIGHTH-ST., E., 740, APT. 45—To Rent—Nice steam ht. rm.; priv. fam.; rea.

GRAND-BLVD., NR. 47TH, "L"—TO RENT—In bandsome large apt. to responsible, beautiful bachelor's suite; 2d floor; private tile bath, 2 closets, porch. Oakland 5683.

GRAND-BLVD., NR. 44TH—TO RENT—GENtleman wishing beautiful furn. outside room and bath, high class apt.; priv. family; 2 blks. ph. Kenwood 1220 for particulars; L. ex. surf.

GRAND-BLVD., 4065—TO RENT—LARGE front room; suitable for 2; all conveniences; excellent service; prices reasonable; board, $5 week, optional; 15 min. loop. Drexel 75.

GRAND-BLVD., 4228—TO RENT—LARGE front room; suitable for 2; all conveniences; boulevard; priv. bath; 43d L ex. Oakland 6040.

GRAND-BLVD., 4007, APT. 5—TO RENT—Large, attractive, outside, modern rooms; and excellent table; hskpg. optional.

GRAND-BLVD., NR. WASH. PK.—TO RENT —Lge., lgt., beau. fur. rm. Kenwood 5869.

GREENWOOD-AV., 4404 — TO RENT —ATtractively furn. cozy rm.; clean, warm, comfortable; 1 blk. board; mod.; $3.50. Oak. 5742.

HARPER-AV., 6083—TO RENT—BEAUTIFUL large front room; every modern conv.; table best market affords; 2 blks. Jackson Park, I. C., trains; reasonable; investigate.

BEAUTIFUL GENUINE WHITE FOX NECKpiece, also genuine ermine set, like new. Address E 256, T

HOTELS.

WEST GEORGE
ON THE MIDWAY
Blackstone and
East 60th-st.

ORIENTAL CAFE
Affiliated with the Hotel.

ROOMS WITHIN A HOTEL.
CENTER OF CHICAGO
THE NORTH SIDE'S newest absolutely modern fireproof hotel.
MOST EXCLUSIVE hotel on North Shore; just completed; every room with bath; single or en suite, with private porches; large beautiful sun parlor; Wilson-av. sta. N. W. Elev.; 15 min. to loop; two blocks from lake.
EVERYTHING NEW and up to date; rooms with bath or en suites; private porches; also fully equipped kitchen & p.t.a.; disappearing beds; popular priced cafe; Wilson elevated express to Wilson-av.
JUST COMPLETE, 175 outside rooms; each room with private bath; phone in each room. Rates: Stn., $3.50 to $5; doub., $5 to $7 per wk.; p. bath and showers, $7 to $10 per week.
ON THE MIDWAY-Park; 400 beautiful rooms with bath
American Plan.
Golf, tennis, bathing at our door.

HOTEL LA STRAIN AND ANNEX.
5335 Ellis-av.
One, steam heated, electric lighted rooms, single or en suite, 1 block to L. C. and surface. Auction rates, $5 to $12 weekly. Attractive monthly rates. Inquire of J. O'DONNELL, Mgr. Phone Douglas 7100.

THE SELVOIR. IN THE HEART OF Beautiful Kenwood; cozy rooms; rates include water and phone in each; excellent table; L. C. and surf. 3 blks. 1035 EAST 47TH-ST. Tel. Oakland 1051.

THE ARCOLA, 3800 LAKE PARK-AV.—FOR families surroundings, comfort, convenience, cleanliness, good service, and best of meals, try The Arcola. If you want it has stood the test. Suites with and without baths, running water in all rooms. Rates moderate.

SOUTH SHORE HOTEL AND ANNEX, 1454-1464 E. 53d-blvd. (51st-st.), ½ blk. L. Ex., ½ blk. to loop. Finest hotel in city; fireproof; $8 to $15. Excel. table, homelike. Suites of furn. rooms, private baths, phones, etc. Spec. rates to couples and families. Hyde Park 4400.

THE NORTHROPE AND ANNEX. ATTRACTIVE ROOMS en suite or single, overlooking Jackson Park; priv. bath; home atmos.; C. O. exp. Midway 5183; 5900 Cornell-av.

HOTEL HUNTINGTON—649 E. 57TH-ST. 2 minutes to loop. Cottage Grove and I. C. Suites and desirable rooms for transients. Rooms with and phones in all rooms. Dining service with bath. Douglas 1646.

COLONIAL HOTEL, 6325 KENWOOD AV.—Single room and board, $7.00; two persons $12.00 up weekly; good table; our specialty. Phone Midway 1626.

HOTEL VALPARAISO 5000 N. La Salle. Phone Lincoln 7204. NEWLY DECORATED outside rooms, with or without private bath; spl. winter rates: $6 double, $8 up; suites, $12 up; all clean private rooms; cafe. Edgewater 7800.

NEW BRADFORD HOTEL 30th and Michigan-av. 230 OUTSIDE ROOMS with phones, $6.50 to $9 per week; cafe in connection. Doug. 6691.

WARNER HOTEL, 4455 Cottage Grove. ROOM WITH PRIV. BATH; single, $6 to $7; double, $7 & $8; suites, 2 and 3 r., $8 to $12.50.

THE ST. PAUL APT. HOTEL, 502 OAKWOOD-BLVD. UNFURNISHED 2 & 3 rm. apts.; maid service; restaurant; elevator; cafe. Kenwd. L 1 blk.

CHICAGO HOTEL, DOWNTOWN. RATES 50C A DAY; $2.50 A WEEK. SPECIAL $2 A WEEK. AN ideal location.

H. CLARK-ST., close to MADISON-ST.

ST. REGIS HOTEL.

E. CLARK-ST., COR. GRAND-AV.

FIVE MINUTES' WALK DOWNTOWN. 150 LARGE OUTSIDE ROOMS. EVERYTHING NEW. $1.00 TO $2.00 PER DAY. $5.00 TO $12.00 PER WEEK.

HOTEL RALEIGH, 66 N. DEARBORN-ST., COR. ERIE-ST. Fine business accommodations in city.

A DOLLAR A DAY
FOR
Room with a Bath.

HOTEL BRADLEY, CORNER OF RUSH-ST. AND EAST GRAND-AV. WALKING DISTANCE OF ALL THEATERS AND CENTER OF SHOPPING DISTRICT. 2 AND 3 ROOM SUITES AT $14 AND $21 A WEEK, WITH PRIVATE BATH. TELEPHONE SUPERIOR 6554.

HOTEL WINDSOR, 1559 E. 53d-st. Hyde Park 4400. 2 PARLOR RMS.; ELEVATOR; 3 rooms and bath; $7 up; Kenwood 6546.

HOTEL WOODLAWN, 6042 Woodlawn-av. Midway 5504—THE EVERETT STATION, JACKSON PK. EXPRESS. CONVENIENT TO ILLINOIS CENTRAL.

HOTEL HAYES AND ANNEX, 3801 Cottage Grove-av. NICELY FURNISHED ROOMS, WITH OR WITHOUT PRIVATE BATH; RATES, $1.50 TO $2.50 PER DAY, $8 TO $14 PER WEEK; DOUBLE, $10 TO $19 PER WEEK. AMERICAN PLAN.

PHONE HYDE PARK 4400. 56TH AND UNIVERSITY-AV.

HOTEL PRADO, 4201—PLEASANT ROOMS; $7 EACH; board $7 up; Key. L. 1 blk.

HOTEL WOODLAWN, 6042 Woodlawn-av. Midway 5504—THE EVERETT STATION, JACKSON PK. EXPRESS. CONVENIENT TO ILLINOIS CENTRAL.

HOTEL HAYES AND ANNEX, 3801 Cottage Grove-av. NICELY FURNISHED ROOMS, WITH OR WITHOUT PRIVATE BATH; RATES, $1.50 TO $2.50 PER DAY, $8 TO $14 PER WEEK; DOUBLE, $10 TO $19 PER WEEK. AMERICAN PLAN.

PHONE HYDE PARK 4400. 56TH AND UNIVERSITY-AV.

HOTEL PRADO, 4201—PLEASANT ROOMS; $7 EACH; board $7 up; Key. L. 1 blk.

HOTEL BELVIDERE, 4400-2 PARLOR RMS.; ELEVATOR; 3 rooms and bath; $7 up; Kenwood 6546.

HOTEL ARGYLE, 4500—THE EVERETT STATION, JACKSON PK. EXPRESS. CONVENIENT TO ILLINOIS CENTRAL.

HOTEL D

EASTMAN 13

REAL ESTATE FOR SALE.

REAL ESTATE WANTED.

REAL ESTATE FOR EXCHANGE.

REAL ESTATE—BUSINESS PROPERTY.

REAL ESTATE—FARMS AND LANDS.

REAL ESTATE—SUBURBAN AND RESORTS.

REAL ESTATE—OTHER CITIES.

REAL ESTATE—CATTLE RANCHES.

REAL ESTATE AUCTION.

FREE FREE

INDIAN LAND

U. S. GOVERNMENT SALE.

Factory for Sale.

TRUCK GARDEN FARM FOR SALE AT AUCTION, Friday, Nov. 19, at 2 P. M.

REAL ESTATE—SUBURBAN.

REAL ESTATE—NORTH SIDE.

REAL ESTATE—WEST SIDE.

REAL ESTATE—SOUTH SIDE.

REAL ESTATE—SUB'S—SOUTH.

REAL ESTATE—SUB'S—WEST.

BUSINESS CHANCES.

MFRS. WITH SMALL ADVERTISING ALLOWANCES

CAN use $1,000 a day; unclaimed average of 10,000 people a day; wholesale and export buyers, and actual consumers, with our NEW plan.

This is a substantial project—in which conservative people NOW invested—backed by a Syndicate of successful Bankers and Manufacturers.

Write today for full particulars. References, Dun or Bradstreet or your own broker.

PIER REALTY & HOLDING CO.,
629 N. 56-st., Philadelphia.
Address our New York office, Suite 1001-04, 298 5th-av.

MILLINERY STORE FOR SALE—THE leading store in city of 22,000, 100 miles from Chicago; fine fixtures; reasonable. Address Frank L. Milliner Co., 2 S. Wabash, Chicago.

MOVING PICTURE THEATER—FOR SALE —$425; easy terms. Tel. Stewart 1454.

MUSHROOM PLANT—COMPLETE; PRICE $3,500; easy terms. Tel. Stewart 1454.

OFFICE MAN—HAS $300 AND SERVICES; references. Address D 190, Tribune.

PHOTO BLDG.—PARTLY FURNISHED; cheap. 6249 Stony Island-av.

POOLROOM—FOR SALE—5 TABLES; RENT $25; 3 yr. lease; $800 cash, balance terms. 1859 Congress; near Loomis. Come see it.

RESTAURANT MEN, ATTENTION—ALL the assets of Cafe De Bordeaux, 342 S. Wabash-av., will be sold at public auction, Wed., Nov. 17, at 10 a.m. Very finely equipped, representing an investment of over $7,000, can be bought at a bargain. Bids must be accompanied by certified check for $500. ALBERT M. ELLIS, mortgagee. Plaza 2726.

RESTAURANT TO RENT — 1308-10 HYDE Park-blvd., opposite Hyde Park Hotel, to block Chicago Beach Hotel. Best location in city. See us for terms.

SCHOOL STORE—OPP. PUBLIC SCHOOL; a living business. 617 N. Sawyer, nr. Division.

WOULD BECOME INTERESTED—IN summer, resort or investment of merit; highest banking possibilities. Address D 191, Tribune.

MORTGAGE LOANS PROMPTLY—At reasonable rates; interest 5% per cent; will pay interest if required; will treat your matter confidentially; you if interested. Address D 192, Tribune.

ESTATE MORTGAGE CO., LTD.
109 N. Dearborn-st.

KLEIN & COMPANY, CHICAGO—Second Mortgage Bankers, 608 First Nat'l Bank Bldg., Clark and Monroe-sts. Tel. Randolph 1. Will lend any amount, large or small, if large, you may be sure of it; small, you are sure to be with us.

LOAN ON IMPROVED CITY—REAL ESTATE IN AMOUNTS of $1,000 and up at lowest rates; no delay; no red tape; no brokerage fees. Apply to owner, 1 N. LaSalle-st., Room 1100.

LOANS ON IMPROVED REAL ESTATE—In amounts of $1,000 and up at lowest rates; no delay; no brokerage fees. Apply to owner, 1 N. LaSalle-st., Room 1100.

MONEY TO LOAN—ON IMPROVED CITY real estate at 6 per cent; easy to borrower; no delay; no brokerage fees. Apply to owner, 1 N. LaSalle-st., Room 1100.

WE HAVE CLIENTS READY TO LOAN—On good business properties. Have no use for agents. No charge made to you unless you are sure to be with us.

WE WANT—$5,000 TO INVEST IN real business. Address E 372, Tribune.

WE WANT—CAPACITY; ESTAB. 4 YRS.; $10,000 to $50,000 ON 2D MORTGAGE; 7% interest; 5% bonus; $2,000 secured by $6,000 real estate; $3,000 by $10,000; $5,000 by $15,000. Bond and Mtg. list sent. Inspection invited. Address D 193, Tribune.

WE WANT—STATIONERY, CIGAR, AND drug stores; a real bargain in 5 live little cities; also others; soda fountain, coal, cash or note. 127 E. 31st-st.

WOMAN WANTED, 75, FOR EVENING in one yr., $1,000 in 2 yrs.; permanent; security $100 Sunnyside-av.

YOUR GARDEN LOAN—$9,000 AT 5% on $30,000 property; five-acre suburban acres land. Address D S 43, Tribune.

LOAN ON CHICAGO, EVANSTON, Wilmette improved real estate; also made. GUINLAN & THOMPSON, 701 Davis-st., Evanston.

MORTGAGE LOANS, ANY AMOUNT, 5 per cent; pay back as you can; no delay. Money always ready. WM. D. KERFOOT & CO., 38 S. Dearborn-st.

MORTGAGE LOANS—OLD ESTAB. BUS. at 5 & 6%. Will show excellent profits; sell real estate & sell. Tribune.

MOVING PICTURE THEATER—FOR SALE or lease; 600 seats; 2 machines; 5 and 6 overcoats; cost $10 to $12.50 each; will sacrifice for quick sale. E. S. Hartman, 228 E. Fourth-st., Michigan City, Ind.

OFFICE MANAGER—RAPIDLY growing mail order business; must be capable, reliable, and desire permanent home with small interest in business; highest references. Address D 187, Tribune.

PATENTED FOLDING BED, SIDE-BOARD and chairs—Must sell at once; other business. 2410 Fullerton.

PIANOS AND CHAIRS—HERE IT IS: Lot 1 is 30 by 120; hours, 8 to 6; electric light. Price $1,000 if sold at once. Lot 2 is 30 by 120; hours, 8 to 6; electric light. Price $1,000 if sold at once. Lot 3 is 30 by 120; hours, 8 to 6; electric light. Price $1,000 if sold at once. Lot 4 is 30 by 120; hours, 8 to 6; electric light. Price $1,000 if sold at once. Lot 5 is 30 by 120; hours, 8 to 6; electric light. Price $1,000 if sold at once. Lot 6 is 30 by 120; hours, 8 to 6; electric light. Price $1,000 if sold at once. Lot 7 is 30 by 120; hours, 8 to 6; electric light. Price $1,000 if sold at once. Lot 8 is 30 by 120; hours, 8 to 6; electric light. Price $1,000 if sold at once. Lot 9 is 30 by 120; hours, 8 to 6; electric light. Price $1,000 if sold at once. Lot 10 is 30 by 120; hours, 8 to 6; electric light. Price $1,000 if sold at once. Lot 11 is 30 by 120; hours, 8 to 6; electric light. Price $1,000 if sold at once. Lot 12 is 30 by 120; hours, 8 to 6; electric light. Price $1,000 if sold at once. Lot 13 is 30 by 120; hours, 8 to 6; electric light. Price $1,000 if sold at once. Lot 14 is 30 by 120; hours, 8 to 6; electric light. Price $1,000 if sold at once. Lot 15 is 30 by 120; hours, 8 to 6; electric light. Price $1,000 if sold at once. Lot 16 is 30 by 120; hours, 8 to 6; electric light. Price $1,000 if sold at once. Lot 17 is 30 by 120; hours, 8 to 6; electric light. Price $1,000 if sold at once. Lot 18 is 30 by 120; hours, 8 to 6; electric light. Price $1,000 if sold at once. Lot 19 is 30 by 120; hours, 8 to 6; electric light. Price $1,000 if sold at once. Lot 20 is 30 by 120; hours, 8 to 6; electric light. Price $1,000 if sold at once. Lot 21 is 30 by 120; hours, 8 to 6; electric light. Price $1,000 if sold at once. Lot 22 is 30 by 120; hours, 8 to 6; electric light. Price $1,000 if sold at once. Lot 23 is 30 by 120; hours, 8 to 6; electric light. Price $1,000 if sold at once. Lot 24 is 30 by 120; hours, 8 to 6; electric light. Price $1,000 if sold at once. Lot 25 is 30 by 120; hours, 8 to 6; electric light. Price $1,000 if sold at once. Lot 26 is 30 by 120; hours, 8 to 6; electric light. Price $1,000 if sold at once. Lot 27 is 30 by 120; hours, 8 to 6; electric light. Price $1,000 if sold at once. Lot 28 is 30 by 120; hours, 8 to 6; electric light. Price $1,000 if sold at once. Lot 29 is 30 by 120; hours, 8 to 6; electric light. Price $1,000 if sold at once. Lot 30 is 30 by 120; hours, 8 to 6; electric light. Price $1,000 if sold at once. Lot 31 is 30 by 120; hours, 8 to 6; electric light. Price $1,000 if sold at once. Lot 32 is 30 by 120; hours, 8 to 6; electric light. Price $1,000 if sold at once. Lot 33 is 30 by 120; hours, 8 to 6; electric light. Price $1,000 if sold at once. Lot 34 is 30 by 120; hours, 8 to 6; electric light. Price $1,000 if sold at once. Lot 35 is 30 by 120; hours, 8 to 6; electric light. Price $1,000 if sold at once. Lot 36 is 30 by 120; hours, 8 to 6; electric light. Price $1,000 if sold at once. Lot 37 is 30 by 120; hours, 8 to 6; electric light. Price $1,000 if sold at once. Lot 38 is 30 by 120; hours, 8 to 6; electric light. Price $1,000 if sold at once. Lot 39 is 30 by 120; hours, 8 to 6; electric light. Price $1,000 if sold at once. Lot 40 is 30 by 120; hours, 8 to 6; electric light. Price $1,000 if sold at once. Lot 41 is 30 by 120; hours, 8 to 6; electric light. Price $1,000 if sold at once. Lot 42 is 30 by 120; hours, 8 to 6; electric light. Price $1,000 if sold at once. Lot 43 is 30 by 120; hours, 8 to 6; electric light. Price $1,000 if sold at once. Lot 44 is 30 by 120; hours, 8 to 6; electric light. Price $1,000 if sold at once. Lot 45 is 30 by 120; hours, 8 to 6; electric light. Price $1,000 if sold at once. Lot 46 is 30 by 120; hours, 8 to 6; electric light. Price $1,000 if sold at once. Lot 47 is 30 by 120; hours, 8 to 6; electric light. Price $1,000 if sold at once. Lot 48 is 30 by 120; hours, 8 to 6; electric light. Price $1,000 if sold at once. Lot 49 is 30 by 120; hours, 8 to 6; electric light. Price $1,000 if sold at once. Lot 50 is 30 by 120; hours, 8 to 6; electric light. Price $1,000 if sold at once. Lot 51 is 30 by 120; hours, 8 to 6; electric light. Price $1,000 if sold at once. Lot 52 is 30 by 120; hours, 8 to 6; electric light. Price $1,000 if sold at once. Lot 53 is 30 by 120; hours, 8 to 6; electric light. Price $1,000 if sold at once. Lot 54 is 30 by 120; hours, 8 to 6; electric light. Price $1,000 if sold at once. Lot 55 is 30 by 120; hours, 8 to 6; electric light. Price $1,000 if sold at once. Lot 56 is 30 by 120; hours, 8 to 6; electric light. Price $1,000 if sold at once. Lot 57 is 30 by 120; hours, 8 to 6; electric light. Price $1,000 if sold at once. Lot 58 is 30 by 120; hours, 8 to 6; electric light. Price $1,000 if sold at once. Lot 59 is 30 by 120; hours, 8 to 6; electric light. Price $1,000 if sold at once. Lot 60 is 30 by 120; hours, 8 to 6; electric light. Price $1,000 if sold at once. Lot 61 is 30 by 120; hours, 8 to 6; electric light. Price $1,000 if sold at once. Lot 62 is 30 by 120; hours, 8 to 6; electric light. Price $1,000 if sold at once. Lot 63 is 30 by 120; hours, 8 to 6; electric light. Price $1,000 if sold at once. Lot 64 is 30 by 120; hours, 8 to 6; electric light. Price $1,000 if sold at once. Lot 65 is 30 by 120; hours, 8 to 6; electric light. Price $1,000 if sold at once. Lot 66 is 30 by 120; hours, 8 to 6; electric light. Price $1,000 if sold at once. Lot 67 is 30 by 120; hours, 8 to 6; electric light. Price $1,000 if sold at once. Lot 68 is 30 by 120; hours, 8 to 6; electric light. Price $1,000 if sold at once. Lot 69 is 30 by 120; hours, 8 to 6; electric light. Price $1,000 if sold at once. Lot 70 is 30 by 120; hours, 8 to 6; electric light. Price $1,000 if sold at once. Lot 71 is 30 by 120; hours, 8 to 6; electric light. Price $1,000 if sold at once. Lot 72 is 30 by 120; hours, 8 to 6; electric light. Price $1,000 if sold at once. Lot 73 is 30 by 120; hours, 8 to 6; electric light. Price $1,000 if sold at once. Lot 74 is 30 by 120; hours, 8 to 6; electric light. Price $1,000 if sold at once. Lot 75 is 30 by 120; hours, 8 to 6; electric light. Price $1,000 if sold at once. Lot 76 is 30 by 120; hours, 8 to 6; electric light. Price $1,000 if sold at once. Lot 77 is 30 by 120; hours, 8 to 6; electric light. Price $1,000 if sold at once. Lot 78 is 30 by 120; hours, 8 to 6; electric light. Price $1,000 if sold at once. Lot 79 is 30 by 120; hours, 8 to 6; electric light. Price $1,000 if sold at once. Lot 80 is 30 by 120; hours, 8 to 6; electric light. Price $1,000 if sold at once. Lot 81 is 30 by 120; hours, 8 to 6; electric light. Price $1,000 if sold at once. Lot 82 is 30 by 120; hours, 8 to 6; electric light. Price $1,000 if sold at once. Lot 83 is 30 by 120; hours, 8 to 6; electric light. Price $1,000 if sold at once. Lot 84 is 30 by 120; hours, 8 to 6; electric light. Price $1,000 if sold at once. Lot 85 is 30 by 120; hours, 8 to 6; electric light. Price $1,000 if sold at once. Lot 86 is 30 by 120; hours, 8 to 6; electric light. Price $1,000 if sold at once. Lot 87 is 30 by 120; hours, 8 to 6; electric light. Price $1,000 if sold at once. Lot 88 is 30 by 120; hours, 8 to 6; electric light. Price $1,000 if sold at once. Lot 89 is 30 by 120; hours, 8 to 6; electric light. Price $1,000 if sold at once. Lot 90 is 30 by 120; hours, 8 to 6; electric light. Price $1,000 if sold at once. Lot 91 is 30 by 120; hours, 8 to 6; electric light. Price $1,000 if sold at once. Lot 92 is 30 by 120; hours, 8 to 6; electric light. Price $1,000 if sold at once. Lot 93 is 30 by 120; hours, 8 to 6; electric light. Price $1,000 if sold at once. Lot 94 is 30 by 120; hours, 8 to 6; electric light. Price $1,000 if sold at once. Lot 95 is 30 by 120; hours, 8 to 6; electric light. Price $1,000 if sold at once. Lot 96 is 30 by 120; hours, 8 to 6; electric light. Price $1,000 if sold at once. Lot 97 is 30 by 120; hours, 8 to 6; electric light. Price $1,000 if sold at once. Lot 98 is 30 by 120; hours, 8 to 6; electric light. Price $1,000 if sold at once. Lot 99 is 30 by 120; hours, 8 to 6; electric light. Price $1,000 if sold at once. Lot 100 is 30 by 120; hours, 8 to 6; electric light. Price $1,000 if sold at once.

BUSINESS CHANCES.

Wanted to Sell

A well estab. good, live, reliable business located in middle district in southeastern Missouri; advertising department used; Gasoline and Oil stations, making 1,000 miles per day; under sales management for 25 years; this line of business for 1 seller; inquiries answered strictly confidential; with reliable reference; correspondence solicited; write, wire, phone or call. Address D 197, Tribune.

FOR SALE—20 BULL MILL, ELEVATOR, and coal business, doing business with farmers; Flour & R. R. in Northern Indiana city. Business has been conducted here for 15 years and is doing about $75,000 a year. Satisfactory reason for trade and demand for full outlay. Buildings are brick and equipped with steam boiler and engine, but now operated by electric power. Not a dollar against it; will invoice about $15,000 grain, hays, coal, and all necessary equipment. It takes $2,000 to handle this. It is a 60c deal and a money maker. Address D A 44, Tribune.

I NEED THE SERVICES OF A RELIABLE man with $700 to take half interest and have management of a light manufacturing business which will clear from $3,000 to $5,000 per year; must be a hustler; capable and practically no competition; no investigation necessary; can clean up very salable article in half a day; handle your own as well as firm's money; must qualify immediately. Address E 312, Tribune.

COMPANY OPERATING SUCCESSFUL CHAIN OF STORES MAY VACANCIES UNoccupied TERRITORY TO MAN OR WOMAN FURNISHING SATISFACTORY REFERENCES AND CREDIT AND HAVING ABILITY AND $300 FOR STOCK AND EQUIPMENT IT WILL GRANT EXCLUSIVE CONTRACT MAKING HIM OR HER UNDEPENDENT. ADDRESS E 280, TRIBUNE.

PARTNERS WANTED.

PARTNER WANTED—WITH FEW THOUsand dollars, to take active interest on good salary; in one of the fastest money making mail propositions on the market; must be prepared to expend monthly; will bet $1 and 6 p. m., Suite 901, 226 S. La Salle-st.

ENERGETIC BUSINESS MEN WITH $1,000 to fill orders and buy stock in going mfg. and jobbing business preferred, with character. Address D A 429, Tribune.

PARTNER WANTED—FOR A COLORADO proposition; small monthly payments; interview only. A. FOSSMUTT, 810 N. Clark-st.

ACTIVE PARTNER WITH $1,000; CHANCE for lifetime job for man to manufacture patented article. Address E 208, Tribune.

PARTNER WANTED—RELIABLE; INVEST $300 for half interest; set; spec. and mail order. Call 2400 Madison-av.

SALOON WANT PARTNER WITH $600 to buy half interest; 2925 Irving Park-blvd.

PARTNER—$150; ATTRACTIVE PROP. FOR a willing worker. Address D 320, Tribune.

HOUSEHOLD GOODS.

HOME COMFORTS FOR THANKSGIVING.
$40 48 lb. Plank Top Dining Table and six Genuine Leather Dinners.....$22.50
$35 9-ft. Dining Table and set of Genuine Leather High Back Dinners.....27.50
$65 Wm. and Mary Dining Table and Six Gen. Leather Diners to match.....35.00
$75 9-ft. Jacobean Dining Table and Six $1.50 Jacobean High Back Diners.....45.00
$90 Wm. & Mary Cane High Bk. Diners and 9-ft. Dining Table to match.....50.00
$36.50 Gen. Cir. Walnut Colonial Dresser 19.75
$12 Guaranteed Brass Beds.....9.75
$10 Sanitary or Wal. Music Benches.....5.00
$15 Set of stock and fixtures.....12.50
$32 Covered Box Springs, Guaranteed.....9.75
$48 Mahogany or Oak Colonial Dresser.....24.50
$12 Guaranteed Brass Beds.....6.75
CHICAGO SAMPLE FURNITURE CO.,
923 S. 4th-av. Open Evenings. Midway 6411.

FOR SALE AT A SACRIFICE, COMPLETE flat of furniture, rugs, piano; widow going to apartment; only used one month by a moving picture studio; everything of the highest grade and in perfect condition; must sell at once; will separate; can be seen at our wholesale showroom, 902 North American Bldgs. N. W. cor. State and Monroe-sts.

FOR SALE—CONTENTS OF MY 12 ROOM house, nearly new, consisting of overstuffed parlor suite, mahogany piano, oriental rugs, French Wilton rugs, living room suite, library table, complete bedroom suites, electric floor lamp, mig. library suite; will divide. MRS. COLEMAN, 5822 Grandview.

FOR SALE—$400 WORTH OF NEW MAhogany furniture, Wilton rugs, pictures, etc., for $300; furnishings four room apt. with lease at $27.50 per month, easy payments. 124 E. 43d-st., Room 205, near Indiana-av., or call in furniture store.

1,000 PIECES UNCLAIMED STORAGE GDS., furniture, rugs, heaters, ranges; also new pianos, talking machines, pianolas and manufacturers' samples; open nights. Phone West 283. HEBARD, Ogden-av. and Honore-st.

BRASS BED, FELT MATTRESS, HIGH ARM sewing machine, $11.75. Fumed oak Dining Table, set of 6 Chairs, $2.25. MFG. SAMPLE CO., 810 W. Madison-st.

FOR SALE—UNUSUALLY BEAUTIFUL MAhogany dresser, almost new, $30; cost $75. Also porcelain lined ice box, almost new, $18. Call Lincoln 2107.

ENTIRE CONTENTS OF 6 AND 7 RM. APTS.: beds, bedding, dressers, rugs, etc.; all in good condition; will sacrifice for cash. 6084 Kimball-av.

WANTED—WANTED—WANTED—
All kinds of furniture, bric-a-brac, pianos, miscellaneous articles bought and sold. Telephone Harrison 1000. 1000 S. Wabash-av.

SALESMEN'S SAMPLE—RUGS IN ALL qualities, one-half regular price. O. W. Richardson & Co., Wabash-av. & Congress-st.

BARGAIN—FURNITURE OF MURRAY & MORGAN company bankrupt stocks. 528-35 S. Wabash-av., 2d floor.

BRASS BED, SPRINGS, AND MATTRESS, complete, $7.75. Grand Rapids Furniture Co., 432 S. Wabash-av., near Congress-st.

54 IN. DINING TABLE, SET OF CHAIRS TO match, $22.50. THE HOLLAND FURNITURE CO., 2800 W. Madison-st.

REEBIE'S AUCTION HOUSE, 2525 SHEFfield-av. Sales days Tuesday and Fridays. Household goods of every description.

$, BEDSTEAD, SPRING, MATTRESS, CHAIR, $7.75; new; in condition; and new Dantley sweeper. Ph. Kenwood 2965.

BARGAIN, ELEGANT NEW OVERSTUFFED velour three pc. suit. 837 Eastwood-av.

NEW HAIR MATTRESSES, BOX SPRINGS, $6.50, worth $12; pillows, 25c; sample furniture, 1/3 off. Phone Mid. 1000. Bus. 700 S. Halsted-st.

FOR SALE—SET OF FRENCH HAVILAND dishes, cheap; over 100 pieces. Address D P 56, Tribune.

LGE. BASE BURNER, KITCH. STOVE; LIKE new. 518 Wellington-av. Bus. 700 N. Halsted-st.

$15 5 PAS. STUDEBAKER, 26 M. P. H., elec. lts., full equip., cheap. Ph. Irving 4497 or 3 Fullerton-av.

MUST SELL UNCLAIMED FURNITURE for charges. Am. Storage Co., 1454 W. Madison-st.

BARGAINS IN USED FURNITURE. Open 7 to 9. 4 yr. 905 N. Campbell-av., nr. 1st.

PIANO FURNITURE FOR SALE AT GREAT sacrifice. 1453 W. Van Buren-st., 2d apt.

HOUSEHOLD GOODS WANTED.

MRS. H. SCHNEIDER, 481 E. 31ST-ST., BUYS FURNITURE, RUGS, BRIC-A-BRAC, ANTIQUES, AND CLOTHING. DOUG. 6746.

LEASEHOLDS.

FOR SALE—LEASE AND FURNITURE OF A 20 room house; 15 min. to loop; all rooms off hall and filled with roomers; elec. lt.; rent $90; cost in; sell on acct. of sickness; big deal; clearing $75 mo. Address C D 484, Tribune.

GREAT SACRIFICE—ELEGANT 10 ROOM family boarding h.; best N. Side location; owner 6 years; all modern home; fine furniture; fine for couple. LANGE, 704 N. Dearborn-st.

FOR SALE—LEASE AND FURNITURE, 4 rooms, newly furn. shed; great sacrifice; must sell at once; leaving city. 1407 HOY, 4423 N. Lincoln-av. Phone Havenswood 2929.

SNAP—$870. ¼ CASH—14 ROOM HOUSE, opp. park; clears $40; player piano worth $300; owner leaving city. 1227 N. Clark-st.

FOR SALE—BEAU. 8 RM. FLAT. COMplete, like new; great bargain; $200; lease opt. 6856 S. Peoria-st. Englewood 1000.

FOR SALE—LEASE, ADDISON-ST., 2D ELE. 6 rms.; rooms rented; ¼ bik. L; fast. Wall. 6312.

WANT TO BUY BUILDING MATERIAL OR coal business in town of 5,000 population or over; give equipment and stock details in reply. Address B 159, Tribune.

WILL SELL 1 OF MY 2 GOOD RESTAUrants on easy terms, or take partner with $700; good opportunity for right party. DEGEN, 3133 W. Lake-st.

A MOVIE MAN WANT A GOOD PROPOsition out on the road or something else; got a few hundred. What have you? Address E 362, Tribune.

WANTED—GOOD BUSINESS FOR 2 FLAT and other buildings in town 90 miles west of and office $4,000; mtg. $1,500. BELL, WERNER & CO., 20 E. Jackson-blvd.

AT ONCE—$6,000 TO $10,000, MAKE offer quick; will pay 10% weekly in certain profit; investigate at $75 weekly in certain profit; annual dividend business. Phone Central 4627. Address D 467, Tribune.

EXPERT—WILL PERFECT formulas or chemical compounds; no charge unless satisfactory results obtained. Address E 371, Tribune.

FOR SALE OR RENT—THEATER AND building; will sell on $3,500 equity for $5,000, pt. time, or rent at $75 mo. Mod. equipment. Address D 1174 Tribune.

WOULD LIKE TO MEET PARTY INTERested in small 7% preferred stock issue of corporation; one who can invest or control interest of thirty-five thousand; one-half cash; new building under construction. Address D 325, Tribune.

WANTED—MAN WITH $2,000 TO FIT OUT four bowling alleys and a barber shop in best location in Wilmington, Ill.; we supplying four pool tables and one billiard; location corner Broadway and 6th-av.; good terms satisfactory to right party.

HARRY HALL, Cary, Ind.

MEN OF SELLING ABILITY AND SMALL capital of $250 can secure agency in exclusive territory; highly indorsed by leading department store manager; big profits; no canvassing; demonstration being made daily at 178 W. Monroe-st. Call 9:30 to 10:30 a.m. Manager.

WANTED—MIDDLE AGED MAN WITH $3,000 and services by a reliable, established business in Chicago. Money handled by you and amply secured. Salary $200 a month. No agents. Address D 351, Tribune.

RARE OPPORTUNITY FOR A LIVE DRUGgist, grocer, or confectioner. Before buying or renting a store consult us as to location and possibilities. WE CAN PLACE YOU RIGHT. BROOMELL BROTHERS, 74 W. Washington.

WILL SELL AN OLD ESTABLISHED, WELL paying business for cash or part cash. Invoices about $2,000; clearing monthly profits; might accept automobile for cash payment. Address D 2, FROST, 401 Monadnock Block.

WE BUY AND SELL—STOCKS OF ALL kinds. Want to sell? What have you got? MANUFACTURERS' AUCTION AND COMMISSION HOUSE, 235-255 S. Wabash-av. Harrison 7641.

WHAT YOU—$750?
Do you want a steady position with a salary of $2,500 with a half interest in a growing business in Minneapolis? Must be reliable, and willing to work; $1,000 cash. Address D 307, Tribune.

WE HAVE TWENTY HIGH CLASS SALESmen. Our line is short, and we would consider one that is looking for a staple article to be sold either to the hardware, implement, or lumber trade. Address E 385, Tribune.

OLD ESTAB'D CHOCOLATE STORE, NEXT TO large high and technical school, for sale or rent; living rms. 4 E. 114th-pl. Ph. Stewart 5114.

WANT TO BUY BUILDING MATERIAL OR coal business in town of 5,000 population or over; give equipment and stock details in reply. Address B 159, Tribune.

WILL SELL 1 OF MY 2 GOOD RESTAUrants on easy terms, or take partner with $700; good opportunity for right party. DEGEN, 3133 W. Lake-st.

A MOVIE MAN WANT A GOOD PROPOsition out on the road or something else; got a few hundred. What have you? Address E 362, Tribune.

WANTED—GOOD BUSINESS FOR 2 FLAT and other buildings in town 90 miles west of and office $4,000; mtg. $1,500. BELL, WERNER & CO., 20 E. Jackson-blvd.

AT ONCE—$6,000 TO $10,000, MAKE offer quick; will pay 10% weekly in certain profit; investigate at $75 weekly in certain profit; annual dividend business. Phone Central 4627. Address D 467, Tribune.

EXPERT—WILL PERFECT formulas or chemical compounds; no charge unless satisfactory results obtained. Address E 371, Tribune.

FOR SALE OR RENT—THEATER AND building; will sell on $3,500 equity for $5,000, pt. time, or rent at $75 mo. Mod. equipment. Address D 1174 Tribune.

WOULD LIKE TO MEET PARTY INTERested in small 7% preferred stock issue of corporation; one who can invest or control interest of thirty-five thousand; one-half cash; new building under construction. Address D 325, Tribune.

WANTED—MAN WITH $2,000 TO FIT OUT four bowling alleys and a barber shop in best location in Wilmington, Ill.; we supplying four pool tables and one billiard; location corner Broadway and 6th-av.; good;

CARSON PIRIE SCOTT & CO.

An Event Well Worth Noting and Taking Advantage Of—This Sale of

Women's Afternoon and Street Frocks

A Dozen Different Styles—All New This Season

at $22.50

A close scrutiny of our stocks revealed the fact that some of the most attractive and, of course, the most successful modes of the season had become much depleted in size and color range. So we have instituted this disposal at a most interesting price.

Here are—Frocks of Crepe de Chine—Frocks of Taffeta—
Frocks of Charmeuse and Frocks of Serge and Silks Combined
Frocks of Velveteen with Sleeves of Satin
Frocks with Vestees and Collars of Georgette Crepe—
Frocks with Dainty Lace Trimmings and with Fur
Frocks with Bits of Metal and Bead Embroideries

And these frocks in navy blue, green, brown, Hague blue, Burgundy and stone gray—not all colors in each style, just as there are not all sizes in each mode, but all the colors and sizes in ample representation.

Four frocks are sketched above from which you may safely judge the style desirableness of each charming frock in this unusual group at $22.50.

Fourth Floor, North Room.

CARSON PIRIE SCOTT & CO:

Absolutely New Modes Are Brought by

This Special Purchase of Blouses at $5.75

Only the blouses themselves can adequately demonstrate how far from the ordinary special purchase this purchase is—that it represents the successful outcome of very carefully laid plans and offers the results in

A Wonderful Choice of Suit and Afternoon Blouses
Represented by the Four Blouses Sketched

At the left center—a blouse of Georgette crepe with daintily pleated ruffles, in maize, rose, flesh and the suit colors.

At the right center—an uncommonly smart blouse of colorful plaid silk or of the plaid silk with sleeves of Georgette crepe, and a clever new yoke.

At the extreme left—an artistic combining of silk lace, chiffon and charmingly embroidered Georgette crepe.

At the extreme right—an exquisite blouse of Georgette crepe with an over-vest of satin whose tiny pockets are embroidered in gold and silk threads.

Such are the very new and charming styles specially priced at $5.75.

Fourth Floor, North Room.

HEALTH RESORTS HEALTH RESORTS

TAKE THE CURE
—AT—
White Sulphur Springs
—West Virginia—
OPEN ALL THE YEAR
THE GREENBRIER
EUROPEAN PLAN
Finest Bath Establishment in America
Connected Directly with the Hotel.
Nauheim and all principal baths of European Health Resorts are given in the Bath House by skilled attendants
Digestive and kidney disorders, obesity, neuritis, rheumatism and kindred diseases specially treated
Physicians: Dr. G. B. Captie, Dr. Oscar Kniffler (of Wiesbaden)

RESORTS—FOREIGN
Ocean Travel.

ANCHOR LINE
ROYAL MAIL
Steamships SAILING Regularly to and from
New York and Glasgow
Transylvania, Tuscania, New Turbine 20,000 tons disp. The Large, Modern Twin-Screw Steamers Cameronia—California—Caledonia—Columbia
TUSCANIA .....NOVEMBER 30
CAMERONIA.....DECEMBER 10
CALIFORNIA.....DECEMBER 25
For Books of Tours, Rates, etc., apply to ANCHOR LINE
S. E. Cor. Randolph and Dearborn Sts., Chicago
Phone Central 2881.

AUSTRALIA
NEW ZEALAND—SOUTH SEAS
Via Tahiti and Raratonga, connecting at Wellington for Sydney and Australian Ports. Regular sailings from San Francisco. Dec. 8, Jan. 5, Feb. 2 and every 28 days. Send for pamphlet.
Union Steamship Co. of New Zealand, Ltd. Gen'l Office, 673 Market Street, San Francisco, Or Local S. S. and Railroad Agencies.

CARSON PIRIE SCOTT & CO:

The Most Wanted Furs in Sets at Very Moderate Pricings

For today we feature fur sets that are fashioned in the new and accepted styles of the season, low-in-price, but of pelts that are much superior in quality to many offered at the same scale of pricing.

From these groups—

Sets of Alaska Red Fox at $45.

The style is sketched here. The "chin chin" collar is finished with the animal head and tail, as is the muff, which is made in the approved round style. We wish to especially emphasize their out-of-the-usual value, at $45.

Battleship gray fox sets at $57.50 are of the same style and as unusual value.

You will find the same worthwhile pricing prevailing in—

Japanese cross fox sets at $42.50.
Natural raccoon muffs at $15, $16.75 to $30.
Natural raccoon scarfs, with head and tail, at $15.
Badger muffs at $16.75—Badger scarfs at $8.50.
Opossum muffs and collars in all the desired shadings.
The muffs at $16.75—the "chin chin" collars at $7.50.

Children's Fur Sets from $1.75 to $15

These assortments comprise all the different sorts of furs especially suited to children's wear. Just now the collections are complete and choice very satisfactory.

Fourth Floor, North Room.

CARSON PIRIE SCOTT & CO.

We Place on Sale This Morning 140 Pairs of Velour Portieres at $6.95 Pair

These portieres are lined with mercerized poplin of a high luster, and finished with a double French edge.

Each side is a different color, so portieres may be selected to match the decorations in both rooms.

They measure 68 inches in width to the pair and the color combinations are

One side green, opposite side mulberry, green and rose, green and brown, mulberry and brown, mulberry and blue, rose and brown, rose and blue, blue and green, and brown and gold.

While the quantity lasts we are enabled through a special purchase to quote a most attractive price—$6.95 pair.

Sixth Floor, North Room.

F. N. Matthews & Co.
Outfitters to Women
21 E. Madison St.
Between State and Wabash

SPECIAL Suit Sale at $25

If we said nothing more this "Ad" would be complete, for thousands of women know of the "good things" that come from the Matthews Shop.

The Suit sketched is one of them. There is nothing today that can boast of being newer in style. Its value also is phenomenal.

Comes in Navy, Brown, Green, Black, Fieldmouse and Burgundy.

This Suit Is $25.00

Another Large Collection of Suits at $35

These are also considerably higher in price regularly.

Mandel Brothers

"Where costuming is held an art"

Its value as unique as its charm is rare:

This new evening coat of plush for 39.50

—in rose, sapphire, canary, ruby, copenhagen, olive, brown or Russian green.

The high muff collar and the cuffs are of taupe mouflon fur which smartly contrasts with the rich hues of the plush. The coat luxuriously lined with peau de cygne, and warmly interlined. *Fourth floor.*

Mandel Brothers

"The store famous for silks"

TODAY: Extraordinary pricing of a special group of standard quality, all-silk fabrics of practical width:

36 and 40-inch dress silks for 98c

—such styles as regularly retail at 1.25 and 1.50.

36-inch plaid taffeta silks—new color effects, at 98c.
36-inch striped chiffon taffetas and satin messalines—a wide variety of styles and colors; today, at 98c.
40-inch all-silk printed crepes and radiums for 98c.
Double-width crepe de chine—standard quality and all-silk; white, black and all colors; 98c. *Second floor.*

CHAS. A. STEVENS & BROS.
17 to 25 No. State St., Through to Wabash Ave.

A Brassiere Sale

which affords a decided saving—

Three Specials at 65c, $1, 50c

These are excellent values in the best quality of linen, with trimming of Cluny, filet and imitation Irish lace.

Prices of Garments
Above 65c
Center $1.00
Below 50c

Lingerie Section, Third Floor.

RESORTS—FOREIGN
Ocean Travel.

AMERICAN LINE
AMERICAN STEAMERS
Under the American Flag
NEW YORK—LIVERPOOL
Philadelphia..Nov. 20 | *Finland.....Nov. 20
St. Paul.....Nov. 27 | New York.....Dec. 4
*Per Falmouth and London
White Star Line
NEW YORK—LIVERPOOL
Baltic.....Dec. 1 | Adriatic.....Dec. 8
COMPANY'S OFFICE
P. C. BROWN, Western Passenger Agent
14 NORTH DEARBORN STREET
Telephone Randolph 6064. Auto. 41-151.

RESORTS—FOREIGN
Ocean Travel.

HONOLULU, SAMOA, AUSTRALIA
Splendid 10,000 ton, twin-screw, American steamers "SIERRA," "SONOMA," "VENTURA" (rated Lloyd's 16A.1). Sailings every 21 days. Sydney and return, $97.50; including Samoa, $110.00—First Class. Honolulu, $60. Pleasure Cruise Around the World. Sailings: Dec. 7, Dec. 28, Jan. 18.
SYDNEY Short Line 673 Market St., San Francisco, Cal.
Europe Steamship tickets at low rates. Frequent sailings. Best service. DONALDSON LINE, 143 North Dearborn, Chicago.

SUBSCRIBE FOR THE TRIBUNE

Mandel Brothers
Third floor

Plaid georgette crepe blouses, at 6.75

—tailleur style
—as here pictured—made of satin-striped plaid georgette crepe in coral, turquoise or gold. 6.75 a very special price.

Blouse shop—third floor.

Mandel Brothers
Third floor

Exclusively here: the new kindergarten stitch

night dresses and envelope chemises

at 1.05

—night dresses as here pictured, of flesh colored batiste with smocking in addition to the kindergarten stitch; 1.05 a special price.

The envelope chemise in style to match the gown, and similarly special at 1.05.

Night dresses and envelope chemises of flesh-colored lingerie crepe—with smocking and kindergarten stitching at 1.95. *Third floor—lingerie shop.*

Mandel Brothers
Third floor

Small children's wool sweaters at $1

—the style here illustrated—all-wool sweaters in fancy stitch and with pockets

—small children's sizes—1 to 4 yrs.

—choose all-white, or white with pink or blue bands or red, copenhagen or navy all-wool sweaters, $1.

Children's cap and scarf sets, at 50c

—these of soft brushed wool in green, heather, copenhagen or navy.